PORKER

1980

Mrs Gray:
It's been nice
being in your class &
your aid. You are one of
the nicest ladies I know so
don't forget me because I want
forget you (Bye)
Love Always
Daniel Martin

P.S.
(see you soon)

To a Good friend
from Douglas Goodrugh

Marvin
PIERCE
Ross
Williams
Joe Daniels

To: Very sweet Person
Love very Much Always
remember WANDA
COBURN

Mrs Gray
It's been nice
being your class
from start of school
I will never forget
just how straight you
keep me in line
Love Always
Barbara
Martin
Sr 80

P.S.
Love Always

To: Sugar
Person
Emmie Jample

Mrs. Gray
To: A
Very Very Nice
Lady who I will
Never forget in the Fulton
in My Heart I saw a nice
Lady like you
Yours Truly
Melvin

3.00

Sue Beasley Guay

Mrs. Gray

You are the sweetest person I know stay that way

Robin Collum

Mrs Gray
a verry nice
Lady Earl Wyrick

Mrs. Gray,
It's been nice
Knowing you this
Second semester.
Good Luck
in the
future!
Andrea Sturkey

Mrs Gray
You are a
very nice
teacher. Keep
living. Sorry
for the Happy
times. Good
for the Good
times. You are
the always
will always
remember you, Jackson
Lisa

Mrs. Gray
a very intelligent
woman, who I
admired being
around in to
of class. Hope you
have a better time
over the summer
cause I sure am
going to try.
Love
J. Bird
J. J.
Best
Y
Lasting
love.
Michael Hill
known for track

P.S. Try to keep
Mr. Handle in
line, make him
gain weight

To Miss Gray Who I
Will allwas Love P. S
Reuben C Williams

To a Nice lady that I will
allways love forever that lady is Miss Gray

☆

To a Nice men that I will
allways love forever that men is Mrs. Gamble

☆

allways and true love from Lonzo Ivey

1980

1980

PORKER

welcome to
ARKANSA

In the beginning,
empty pages
with our story still untold.

SUP

In the beginning,
Only children
taking time to learn our song.

We'll sing together,
perhaps forever
or maybe never.

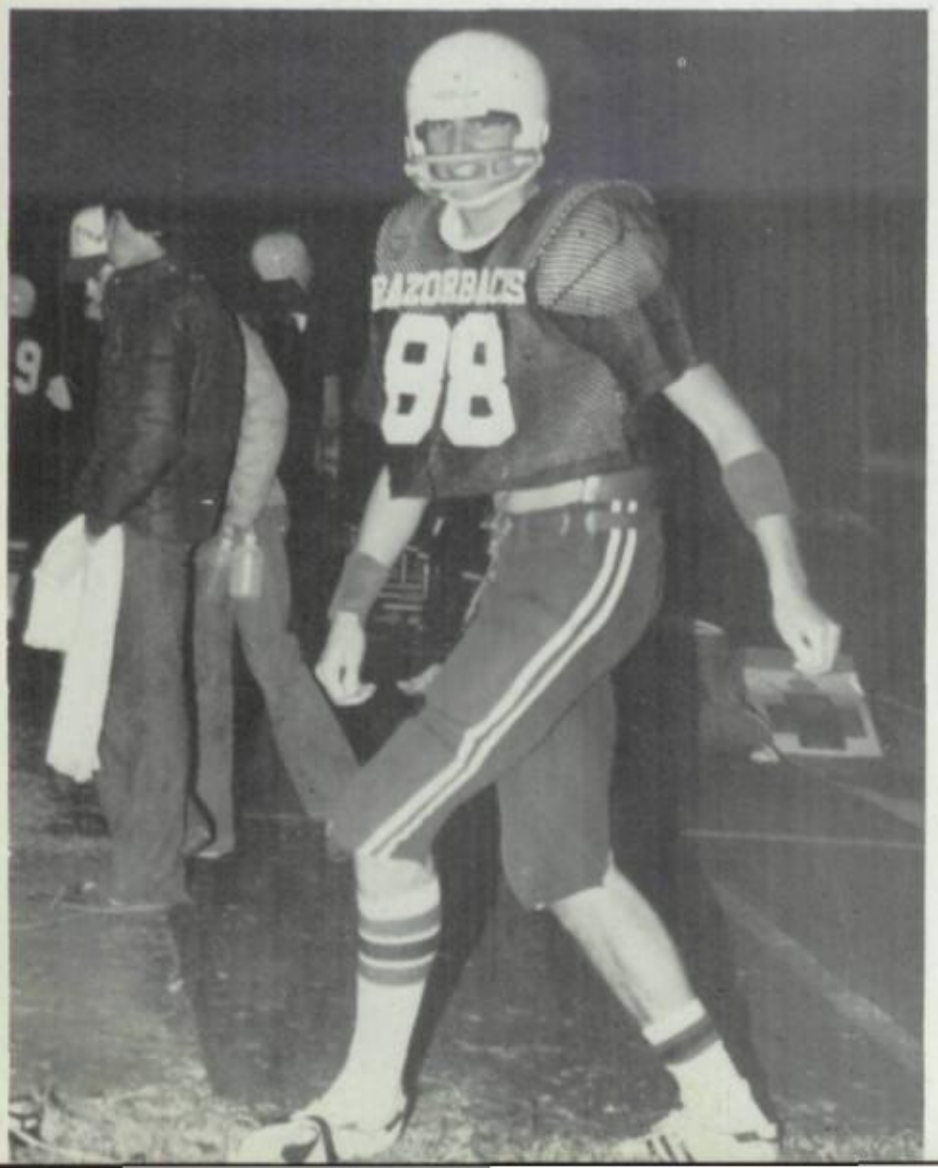

I don't know
and I don't
pretend to know.

SOOIE PIG
memories...
GO HOGS
HALT
HOGS

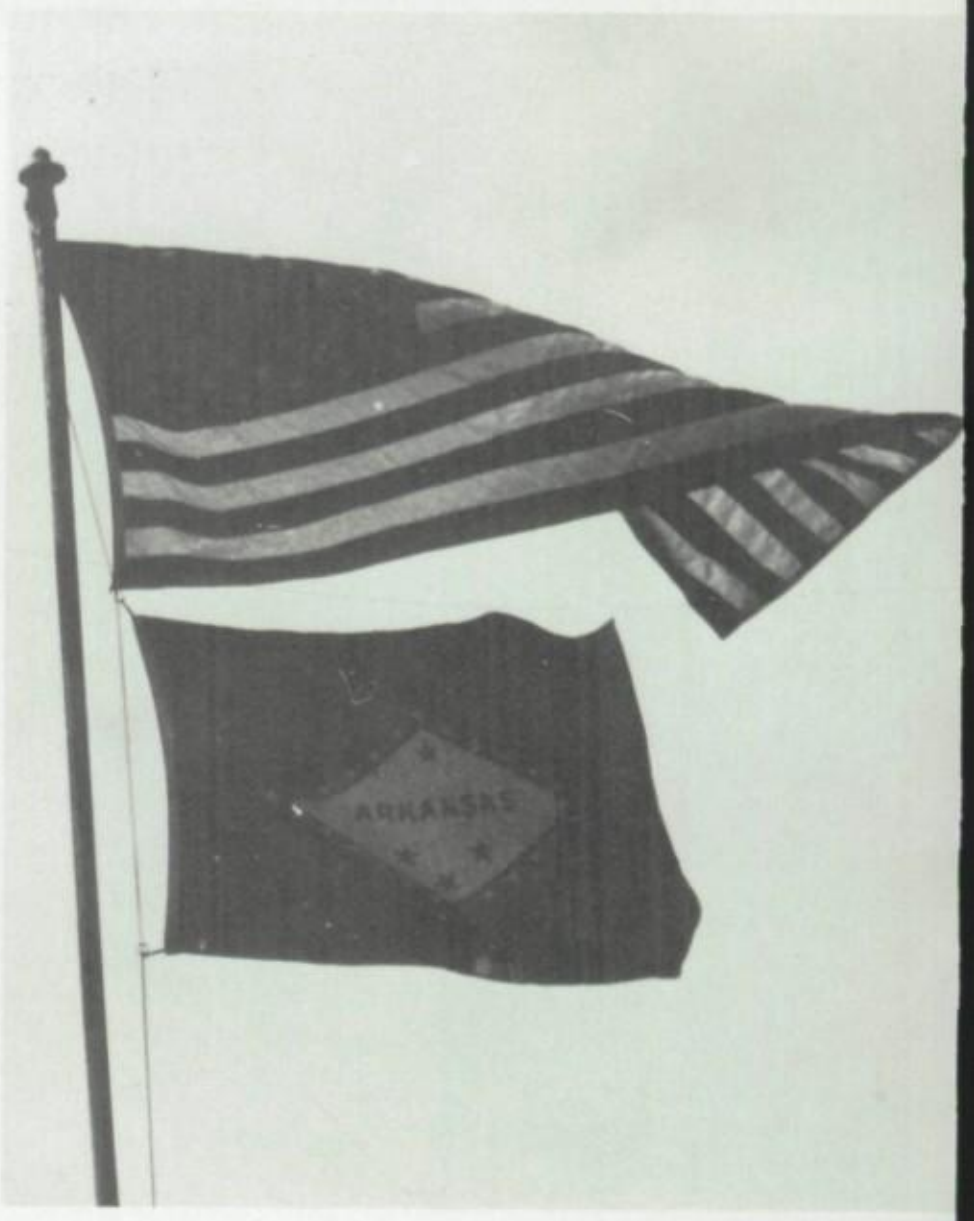
ARKANSAS

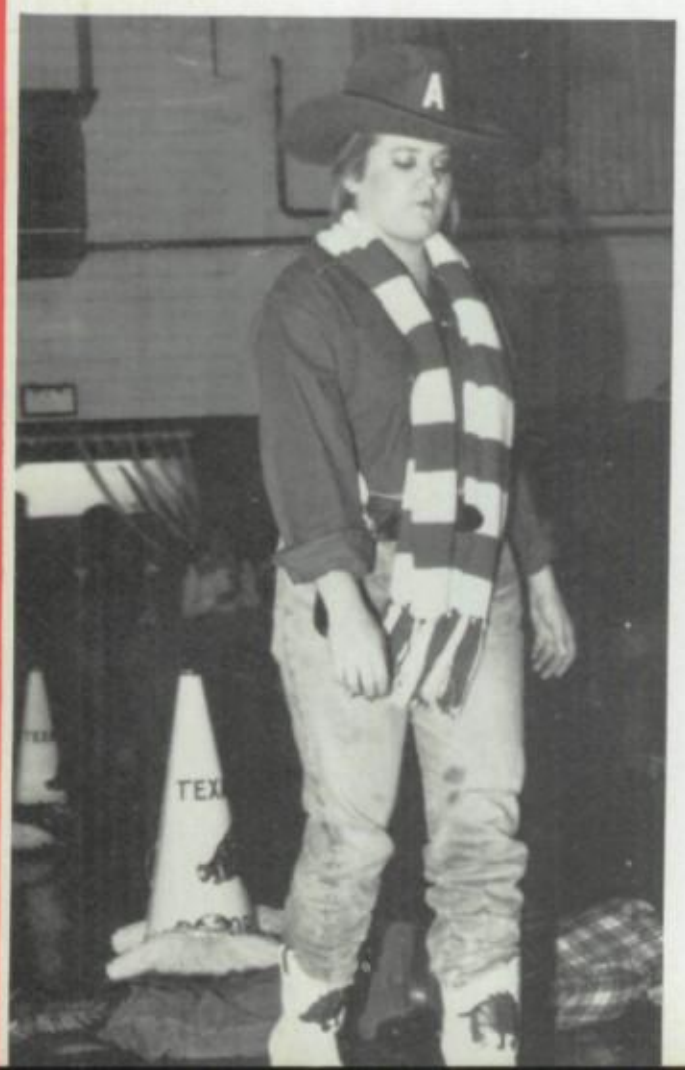

EXIT

We may be different
But we won't know till we try.
You can learn from me,
And I'll learn from you.

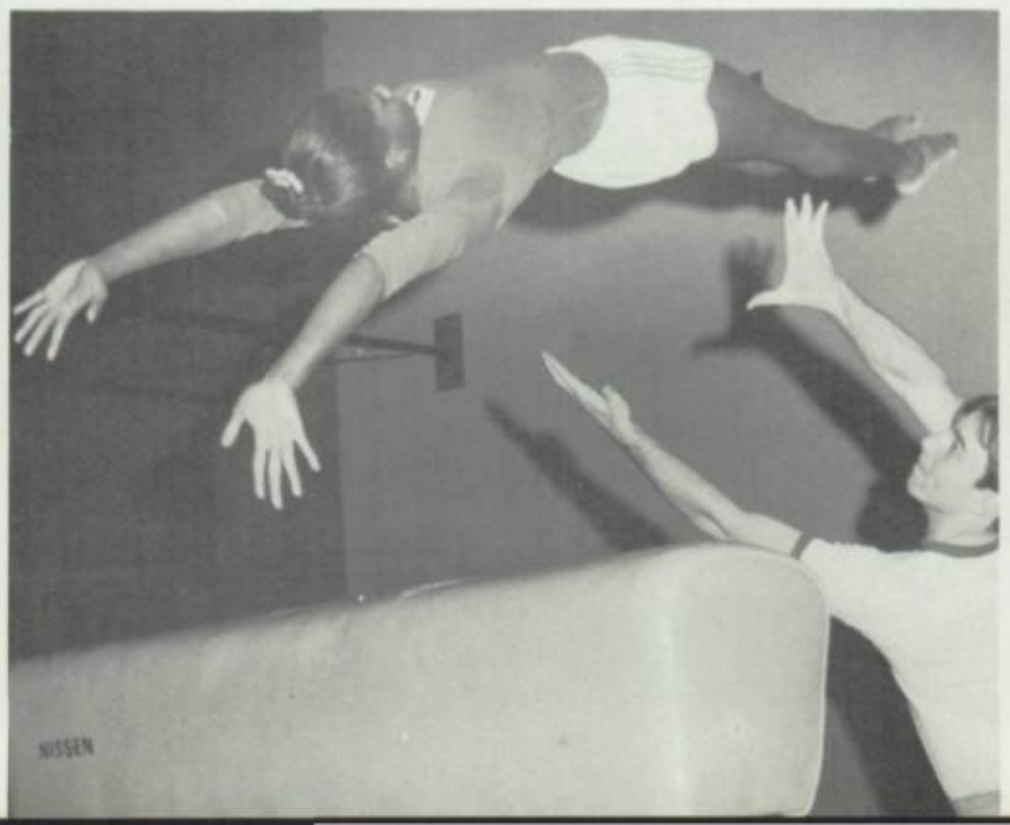

Let's take some time
And get to know
one another

We'll solve our problems
if we do.

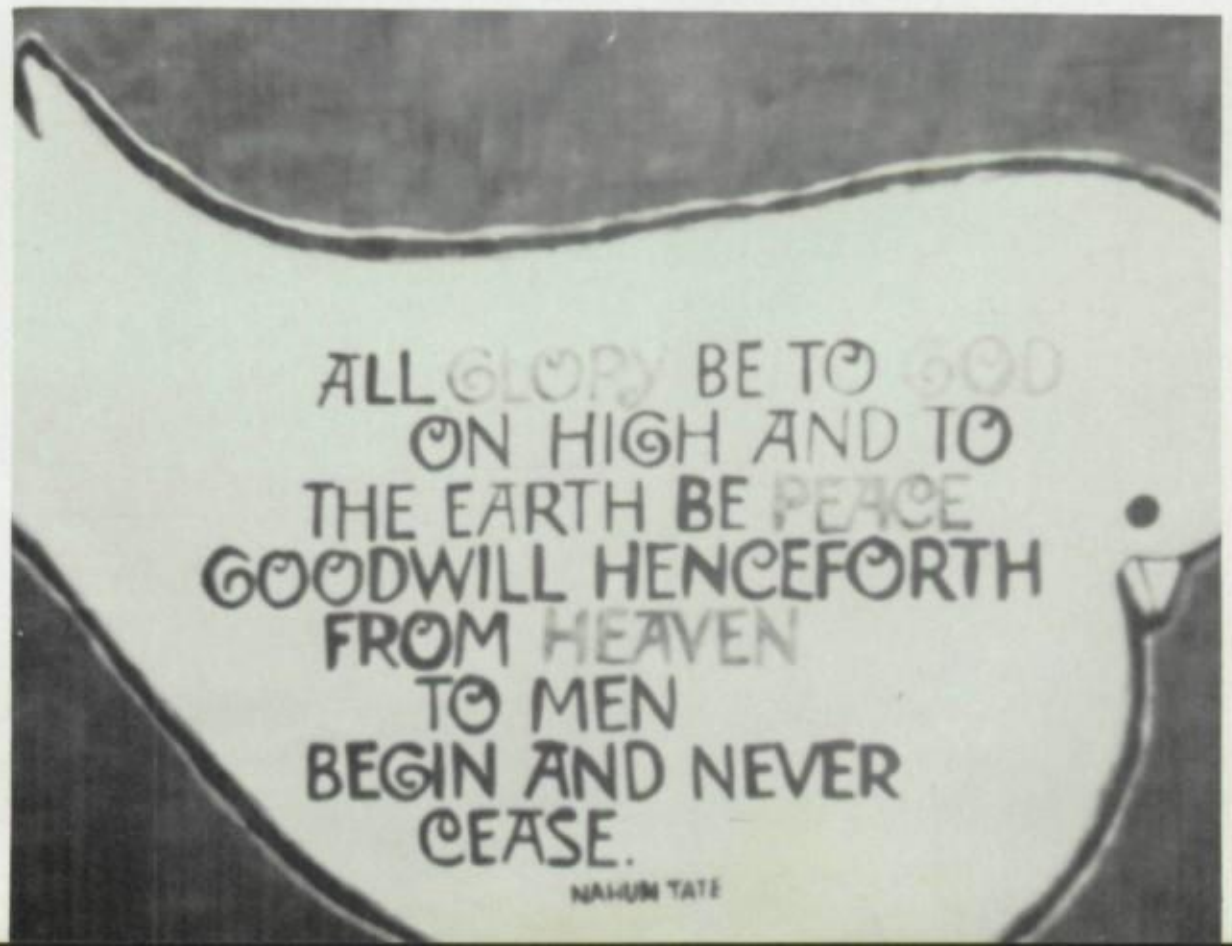

RAZORBACKS
36

Arkansas
STATE LINE

Kaleidoscope of
mem'ries haunt me
In the world of hidden
treasures;

I may find the
rainbow —
But will I know
the way to go?

Life Could Find Us
or
Pass Behind Us
or
Even Blind Us.
I Don't Know
and
I Don't Pretend
To Know

Table of Contents

Awards & Honors	16
Personalities	29
Senior Favorites	37
Band	74
Student Productions	81
Organizations	91
Spirit Section	115
Sports	123
Administration	164
Campus Life	178
Senior Class	194
Junior Class	246
Sophomore Class	266
Advertising	288

AHS 1979-1980 Senior Honor Roll

The 1979-180 Senior Honor Roll is comprised of the top twenty graduates of the class. These students, along with maintaining a superior scholastic record, are active in various school organizations, sports, and civic activities. They represent the best Arkansas High has to offer the future.

CARISSA BRYANT

EVELYN CANDELARIA

JENNIFER DAVIS

ANN HUGHES

MARY HUMPHRIES

BILL MALCOLM

CAROLYN SEDGASS

MATT SHOUP

Awards

THE GIFTED AND TALENTED PROGRAM

The gifted and Talented Program is an organization formed for the benefit of students who meet certain scholastic requirements and show an interest in participating in extracurricular activities, and in the arts, social sciences, natural sciences, applied sciences and mathematics, languages, or almost any field of interest imaginable. Gifted and

JAMES FOSTER

JANA GLADDEN

EDDIE GAMBLE

JANIS HICKERSON

JOHN HILL

KELLY McDONALD

DWYNE MITCHELL

KAREN NUNNALLY

DANA PAYNE

JOAN SALISBURY

Honors

RONNIE VILLARREAL

DENNIS WOODRUFF

Talented students work on projects throughout the year and receive an honor point for each semester. Mr. Russell, Mrs. Purifoy and Mrs. Parker are the coordinators.

Seniors

Akin, Lisa
Calicott, Tim
Davis, Jennifer
Foster, James
Hickerson, Janis
Loyd, Vikki
Mc Donald, Becca
Mitchell, Dwyne
Roberts, Lisa
Smith, Les
Wren, Claire

Baker, Anita
Candelaria, Evelyn
Duke, Kelly
Gamble, Eddie
Hill, John
Malcolm, Bill
Mc Donald, Kelley
Nunnally, Karen
Ruggles, Gail
Stroud, John

Bohn, Joy
Chumley, Thomas
Gladden, Jana
Hughes, Ann
McCauley, Kevin
Meadows, Ronnie
Payne, Dana
Sanderson, Leon
Villarreal, Ronnie

Bryant, Carissa
Cullipher, Ken
Ferguson, Nela
Harder, Susan
Humphries, Mary
Mc Daniel, Nelwyn
Mills, Ron
Rose, Carol
Skinner, Rhonda
Woodruff, Dennis

Juniors

Andres, Jay
Brooks, Lynn
Chumley, Tammy
Fields, Marci
Harris, Tony
Jones, Chip
Mauk, Richard
McClerkin, Martha
Nelson, Reba
Pumphrey, Trip
Stewart, Cheryl
Vance, Bart
Wright, Shelly

Bohn, Bobby
Carroll, Sharon
Dellinger, Mark
Hackler, Susan
Holden, Angela
Lambert, Paige
Meadows, Patty
Parker, Edwalker
Roberson, Clarence
Thomas, Betty
Watts, Lori

Braswell, Darla
Christian, Ellen
Franks, Suzy
Hansche, Mark
Johnston, Norma
Manley, Mike
Merchant, Nancy
Peavy, Mike
Roberson, Greg
Townsend, Lisa
Wright, Gia

Bass, Joanna
Bryant, Kerri
Daniels, Mollie
Gladden, Nancy
Hinshaw, Curt
Kizzar, Mark
McCollum, Jeff
Northup, Dawn
Purifoy, Phil
Shoptaw, Mark
Vu, Kim
Young, Greg

Sophomores

Allen, Tim
Berry, Becca
Cigainero, Frances
Dean, Tracy
Gore, Allison
Howell, Kathy
Miller, Terri
Nelson, Freeta
Rogers, Bill
Smiley, Cindy
Whistle, Cindy
Yarber, Kathy

Bann, Biff
Carlton, Cindy
Corbett, Jeff
Funderburg, Denisa
Hobson, Gwen
Maloney, William
Mitchell, Reginald
Price, Terri
Skinner, Robin
Vanderslice, Cynthia
Wright, Kevin

Bair, Cindy
Burt, Prentiss
Clements, Monica
Duke, Carol
Hickman, Patti
Long, Jeff
McCorkle, Charles
Parsons, John
Sanderson, Robert
Upton, Nedra
Wooten, Tim

Ashby, Mary
Boyles, David
Clement, Lisa
Drewery, Torrie
Harder, Mary
Hunter, Tony
McClerkin, Katherine
Pardue, Greg
Richardson, Tracy
Smith, Loyd
Willard, Herk
Yeager, Evelyn

Mrs. Beck, Sponsor

Mr. Russell, Sponsor

Jacqueline Biddle

Larry Bruick

Carissa Bryant

Evelyn Candelaria

Russ Caraway

Kelly Duke

James Foster

Veronica Fulce

Eddie Gamble

Jana Gladden

Janis Hickerson

John Hill

Ann Hughes

Mary Humphries

Rebecca McDonald

Ronnie Mills

Dwayne Mitchell

Karen Nunnally

Dana Payne

Darlene Peterson

Lisa Roberts

Leon Sanderson

Carolyn Sedgass

John Stroud

Ronnie Villarreal

Peter Wolf

Dennis Woodruff

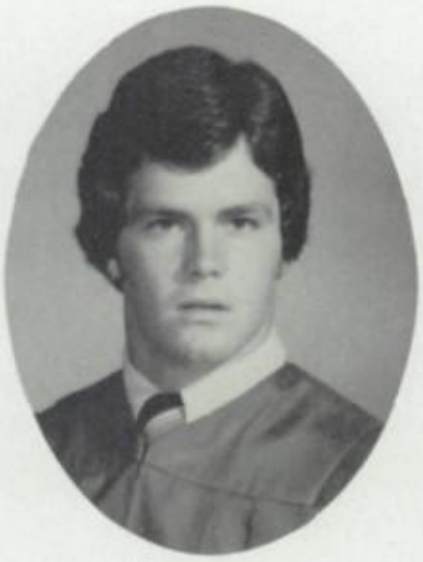
Shane Woodruff

Claire Wren

National Honor Society Initiates

Connie Day, Lisa Akin, Jennifer Davis, Barry Monroe, Ronnie Meadows, Charlotte Reynolds, Tina Moreland, Joe Crow.

Natalie Coker, Cathy Sewell, Nina Powell, Nelwyn McDaniel, Renee Wallace, Laura Henry, Matt Shoup.

Rhonda Skinner, Tim Calicott, Becky Moore, Joan Salisbury, Les Smith, Kelly McDonald.

JUNIOR INDUCTEES

Karen Black
Sharon Carroll
Beth Cook
Tina Engledowl
Mark Hansche
Mark Kizzar
Patty Meadows
Reba Nelson
Phil Purifoy
Laura Ward
Shelley Wright
Lynn Brooks
Ellen Christian
Mollie Daniel
Nancy Gladden
Curt Hinshaw
Paige Lambert
Mike Mobley
Michael Peavy
Betty Thomas
Lori Watts
Gia Wright
Marty Byers
Tammy Chumley
Mark Dellinger
Susan Hackler
Chip Jones
Cheryl May
Vera Monroe
Michelle Pickett
Bart Vance
Teri Willard

Bubba Avance

Carissa Bryant

David Byers

Tim Calicott

Evelyn Candelaria

Russ Caraway

Kelly Duke

James Foster

Eddie Gamble

Janis Hickerson

John Hill

GIRLS' STATE

BOYS' STATE

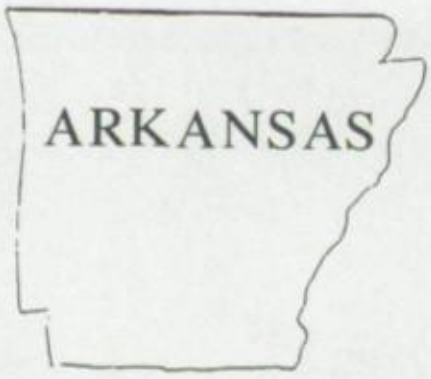

Ann Hughes

Bill Malcolm

Dwyne Mitchell

Barry Monroe

Karen Nunnally

Dana Payne

Leon Sanderson

John Stroud

Peter Wolf

Dennis Woodruff

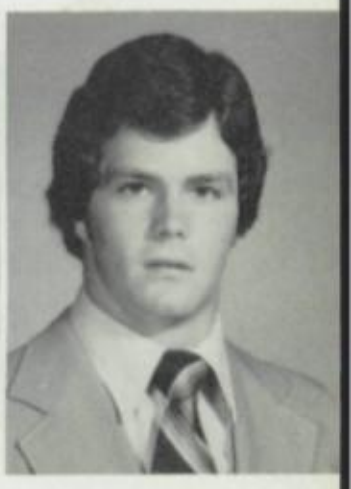
Shane Woodruff

Voice of Democracy Winners

Lisa Akin
First Place — Local, District, State

Dana Payne —
3rd Place for Soroptimist
Youth Awards

James Foster — Second Place
John Stroud — Third Place
Renee Sewell — Fourth Place
Melissa Ashby — Fifth Place
Brenda Leigh — Sixth Place

David Byers
Richardson Award for Leadership
All-Conference

Jerald Deloney
All-Conference

Joe Hickey
Fighting Heart Award
All-Conference

Henry Koontz
Most Valuable Player
Arkansas Superteam
All-State

Gary McDowell
Fighting Heart Award
All-Conference

not pictured

Stacy Rayfield
All-Conference

SHOTPUT CHAMPION

Shane Woodruff
All-State

Cynthia Cummings
All-State Volleyball

Betty Ann Richardson
Breaks AHS, AAAA Conference, and State Records

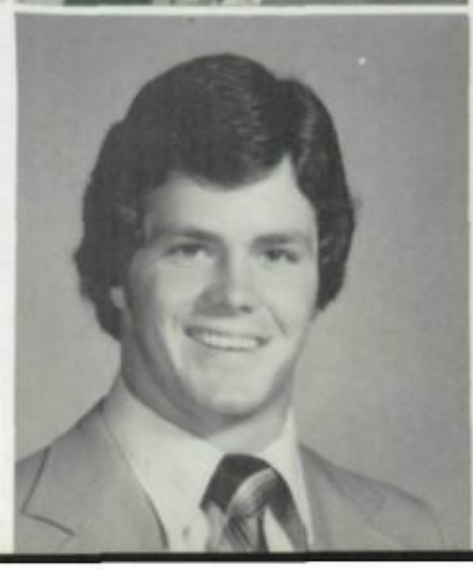

Presidential Classroom

Kelly Duke

Darla Braswell

Bill Malcolm

Ed Parker

Becca McDonald

Claire Wren

Mike Stevens

Dwyne Mitchell

Pat Hunter

Therese King

Jay Andres

John Stroud

Chip Jones

Shane Woodruff
DAR Good Citizen Award

Outstanding Red Jackets

Brenda Leigh

Gwen Odom

Charlotte Reynolds

Susan Jones
1st Place Southwest Arkansas Garden
Club Oratorical Contest
1st Place State Winner

Mike LaBeff — 1st Place State
DECA Convention

Artists' work selected to be displayed at Young Arkansas Artists Exhibition, Arkansas Arts Center Little Rock

Acie Hollins, Shanna Stroup, Lloyd Burrell, Janann Quinn, Stan Hendren.

Becca McDonald, Billy Cook, Vikki Lloyd, Lee Kendrick.

Duma Sims, Evelyn Candelaria, Leon Sanderson, Jerry Weekly.

AHS Outstanding Artists

Jerry Weekly

Duma Sims

Evelyn Candelaria

Science Fair Winners

Tim Calicott — First place local, First place regional

Thomas Chumley — First place local, First place regional

Porter Cox — Grand Prize local, Second place regional

Jana Gladden — First place local, Third place regional

Ron Mills — Second place local, First place regional

Barry Monroe — Second place local, First place regional

John Taylor — Second place local, First place regional

Ronald Villareal — Second place local, First place regional

Dennis Woodruff — First place local, Grand Prize regional

Claire Wren — Second place local, Second place regional

Leon Sanderson — Second place local, Second place local

Ed Parker — First place local, Third place regional

Phil Purifoy — Second place local, Third place regional

K. D. Boyd — Second place local

Cindy Carlton — First place local, First place regional

Gail Treas — Second place local, Third place regional

Reba Nelson — Second place local, Second place regional

Matt Cox — First place local, Second place regional

Tony Wasson — First place local, First place regional

Mike Manley — First place local, Third place regional

Robert Sanderson — Grand Prize local, First place regional, Grand Prize regional

Kathy Howell — Second place local, First place regional

Richard Garner — First place local, Hon. mention regional

Tony Edwards — Second place local, First place regional

Geoff Long — Second place local, First place regional

Janis Hickerson
First Place
Miss FBLA

Teri Willard
First Place
Data Processing

Teresa Norment
First Place
Electronic Calculator

Jackie Biddle
Second Place
Accounting II

Becky Moore
Second Place
Job Description Manual

Veronica Fulce
Fourth Place
Office Procedures

Jana Gladden
Fifth Place
Accounting I

Brenda Leigh
Fifth Place
Public Speaking

Curt Hinshaw
Fifth Place
Mr. FBLA

Nela Ferguson
Fifth Place
Job Interview

FBLA Awards

Lisa McClure
AAAA Central All-Conference Basketball

Peter Wolf
AAAA Central All-Conference Basketball

Not Pictured:
Anthony Berry
AAAA Central All-Conference, All-State Basketball

Frank Shamlian, First Place
SAU Geometry Contest

Mary Harder, Second Place
SAU Geometry Contest

Cindy Whistle, Third Place
SAU Geometry Contest

Carissa Bryant, Texarkana's Junior Miss

Kelly Duke, Arkansas's Junior Miss

All Region Choir members are John Hill, Shelly Wright, Lori Watts, Nancy Merchant, Terry Manley, Mark Shoptaw, Les Smith, Mark Hansche; not pictured — Terrye Mc Dowell, Angela Morgan, Mary Rucker and John Parsons.

All State Choir, Mark Hansche

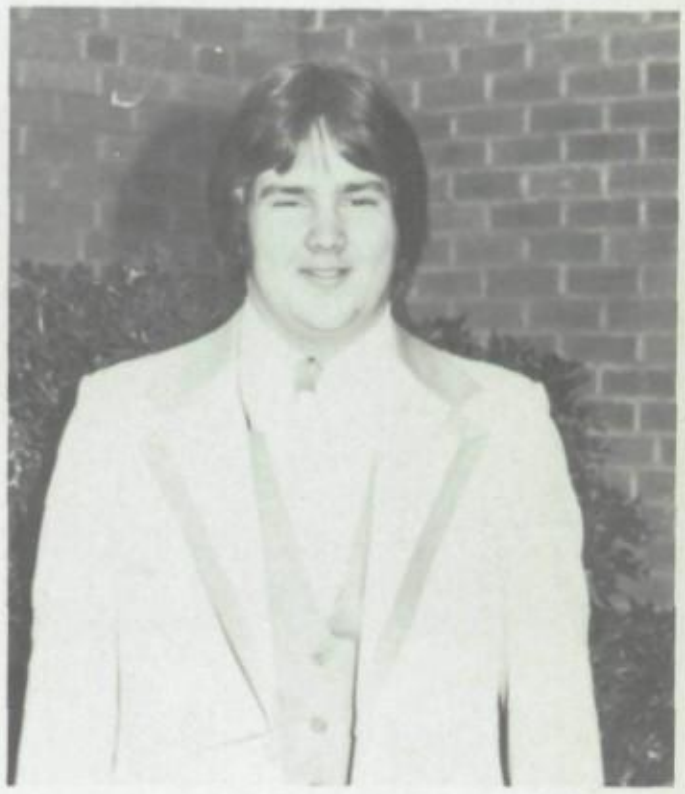

All State Band

1979 State Tennis Champs: Girls 16 Doubles — Cynthia Vanderslice and Matha McClerkin. Boys 16 Singles Jay Andres.

Carissa Bryant, Joyce Engledowl, Tony Edwards

Most Outstanding Female AFJROTC Cadet

Cadet 1/Lt. Sussan Hackler

Most Outstanding Male AFJROTC Cadet

Cadet 1/Lt. Eddie Gamble

Personalities

Mister Lynn

Doug Conn
President

MISTER LYNN'S INC.
Schools & Agencies
International
Charm - Finishing - Modeling

Ms. Lillian Bjork, Sponsor
The Porker
Texarkana Arkansas Senior High School
15th and Jefferson Streets
Texarkana, Arkansas 75502

Dear Ms. Bjork,

It is indeed a privilege for our staff to once again ha
the honor of selecting the Porker Yearbook Beautie
were numerous photographs of "beauties" sub
made our decision a very difficult one.

After careful deliberation, c
graph #11 to be the new
maids, in no parti
#41, #35, #

We

Porker Queen
Porker Maids
Senior Favorites
Runners-Up

Homecoming Royalty
Band Royalty
Mr. and Miss AHS
Sweethearts and Beaus

Porker Queen

Claire Wren

Porker Maid

Akilah Abdullah

Porker Maid

Lisa Akin

Porker Maid

Leslie Arnold

Porker Maid

Beverly Dillard

Porker Maid

Kelly Duke

Porker Maid

Susan Jones

Who's Who

Who's Who

Who's Who

Who's Who

Most Popular Girl

Kelly Duke

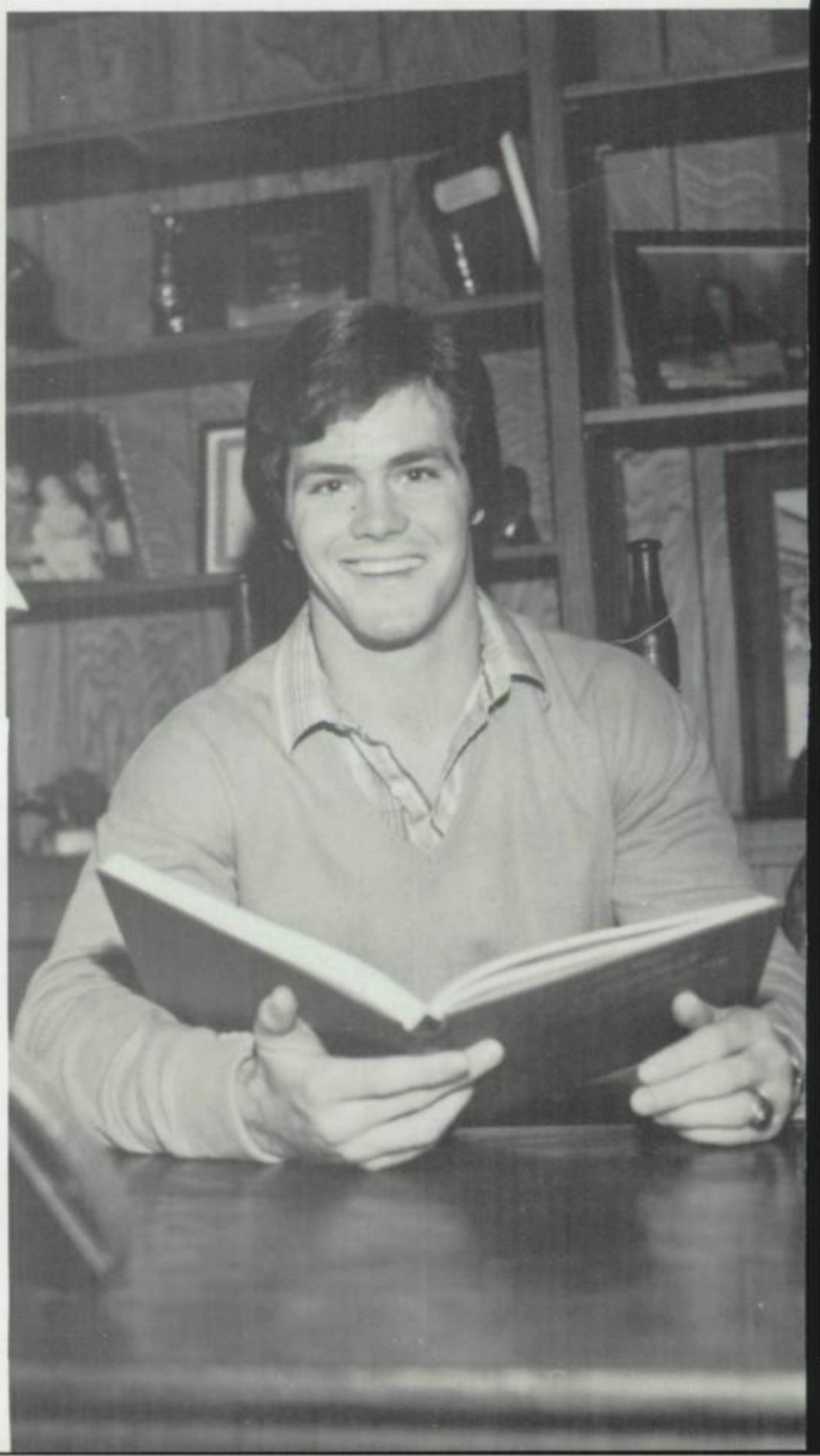

Most Popular Boy

Shane Woodruff

Most Likely to Succeed Girl

Evelyn Candelaria

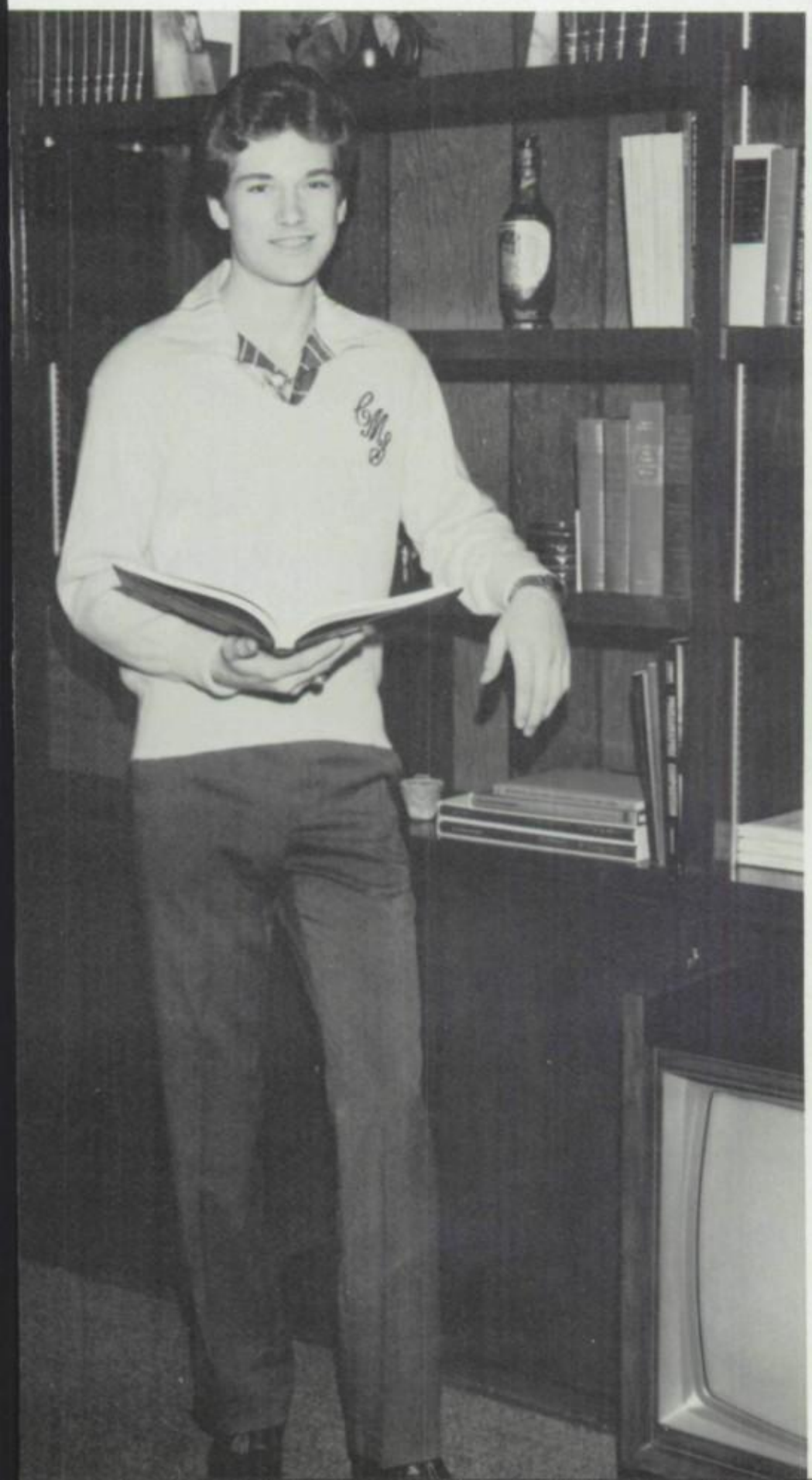

Most Likely to Succeed Boy

Mike Stevens

Most Talented Boy

Les Smith

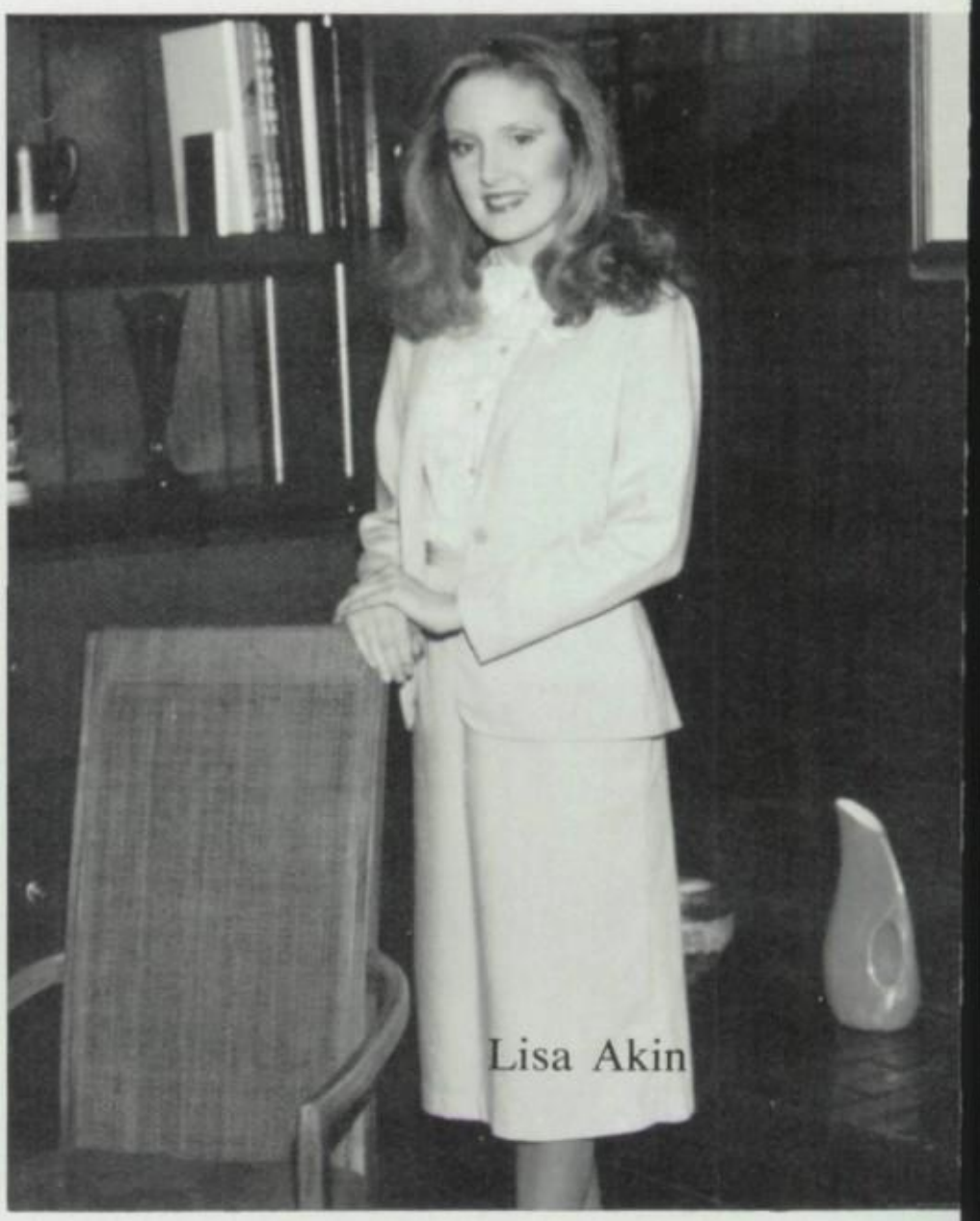

Lisa Akin

Most Talented Girls

Carissa Bryant

Shirley Richards

Most Active Boy

Eddie Gamble

Most Active Girl

Lisa Roberts

Most Beautiful Girl

Debbie Pennington

Most Handsome Boy

Billy Cook

Best Dressed Girl

Phyllis Johnson

Best Dressed Boy

Mike Turney

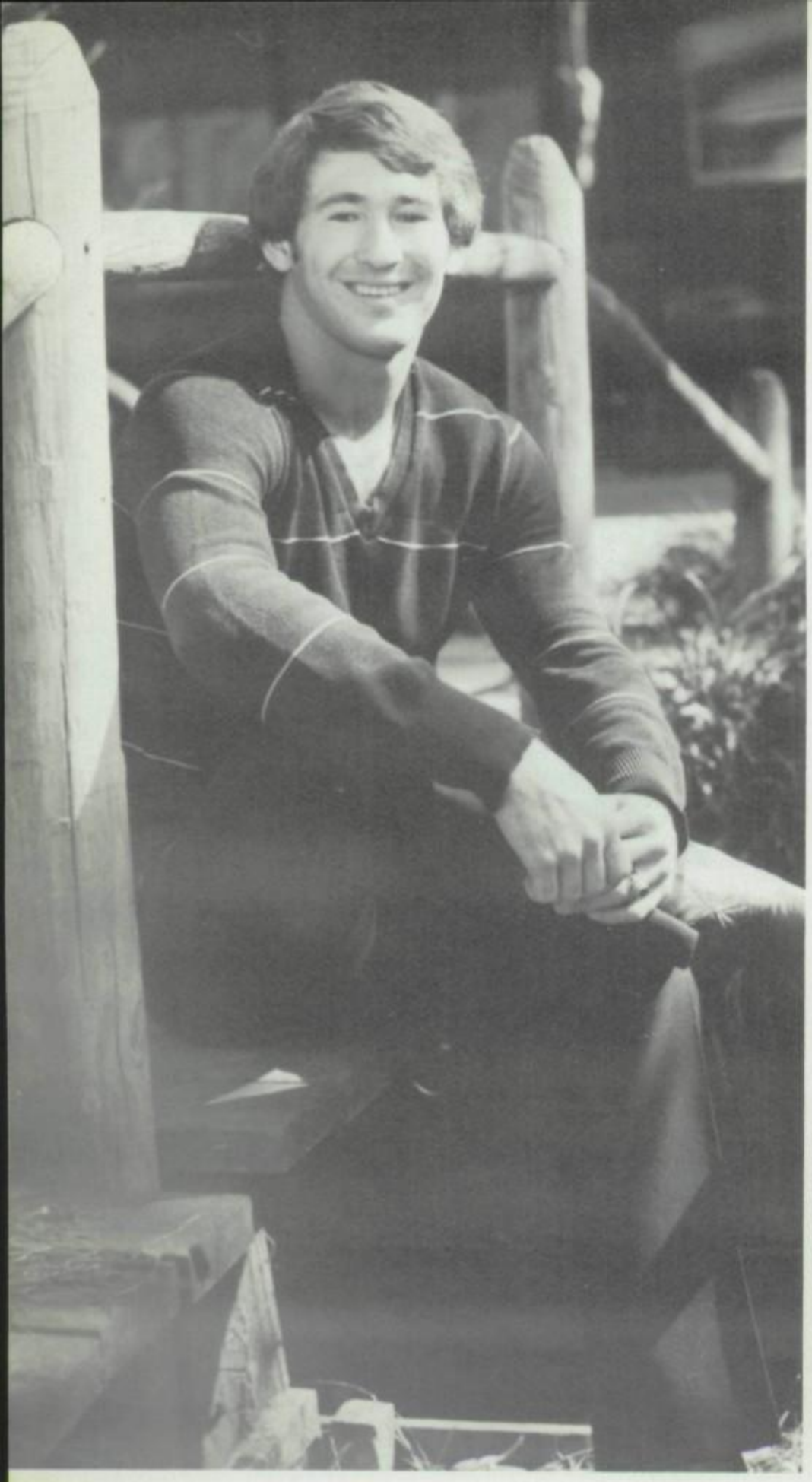

Best All Around Boy

Joe Hickey

Best All Around Girl

Federia White

Cutest Boy

Duma Sims

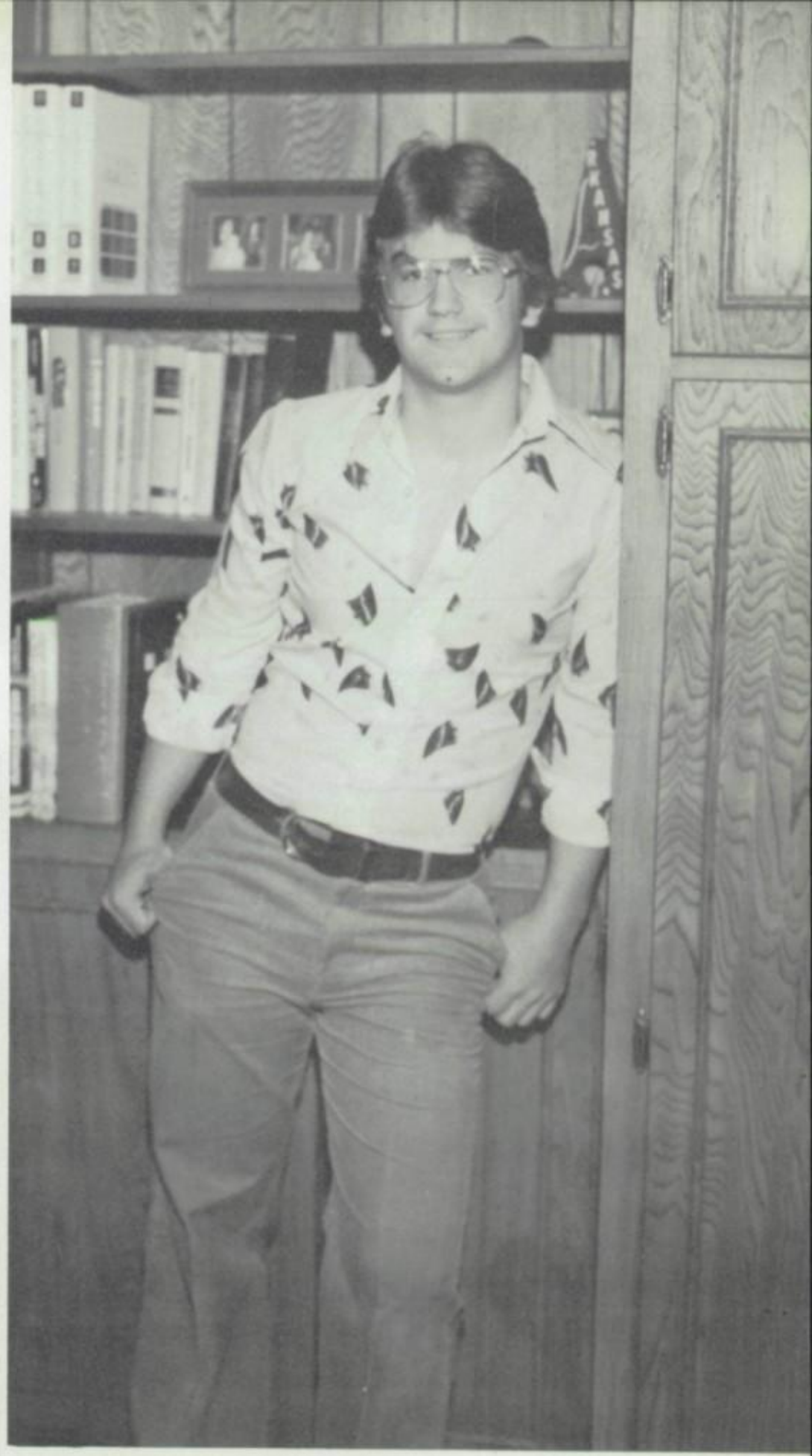

Cutest Girl

Therese King

Friendliest Girl

Terry Stewart

Friendliest Boy

David Byers

Sweetest Girl

Lacy Geiger

Nicest Boy

Peter Wolf

Class Jester Girl

Gail Ruggles

Class Jester Boy

Murray Morton

Most Athletic Boy

Henry Koontz

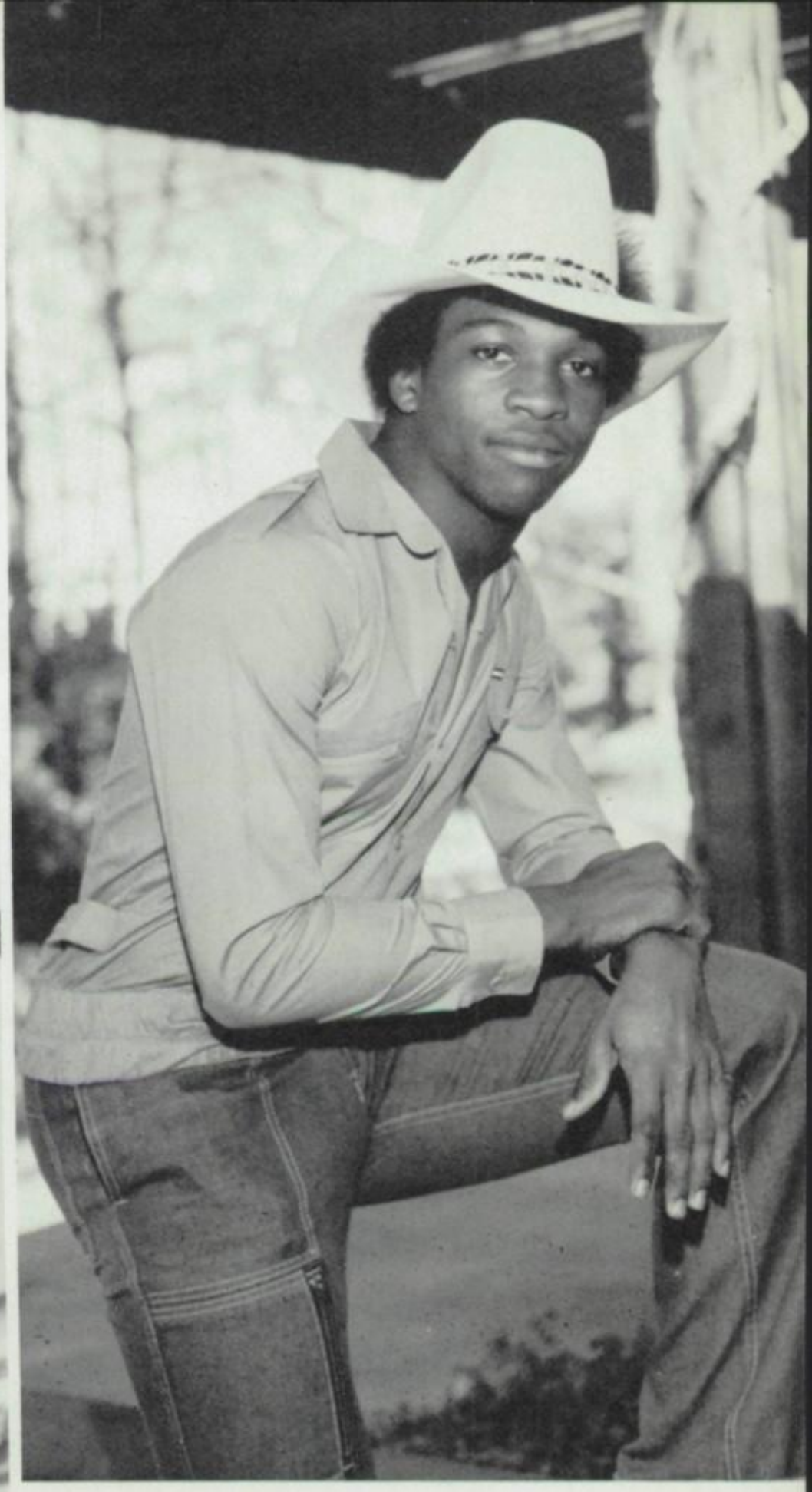

Most Athletic Girl

Claire Wren

James Foster
Boy Most Likely To Succeed

Dana Payne
Girl Most Likely To Succeed

Mike LaBeff
Most Handsome Boy

Beverly Dillard
Most Beautiful Girl

Renee Sewell
Sweetest Girl

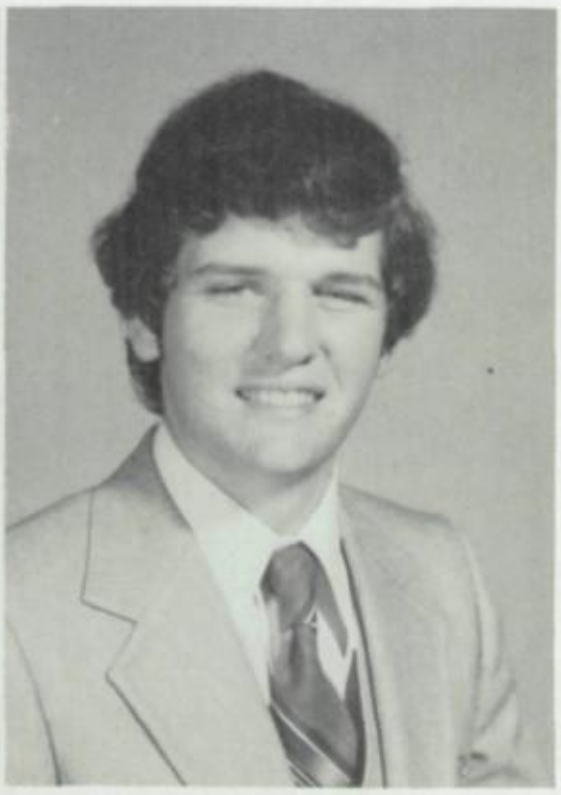

Joe Crow
Nicest Boy

SR. CLASS RUNNERS

Jackie Ragland
Best Dressed Girl

Michael Davis
Best Dressed Boy

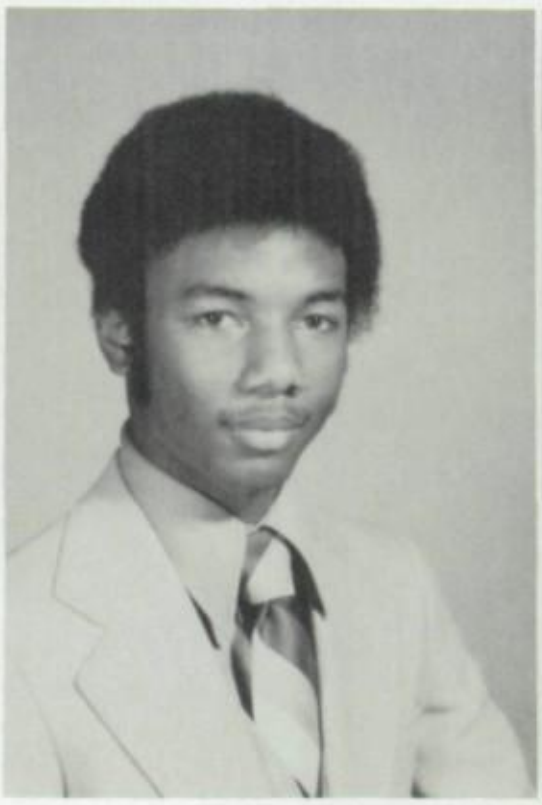

Mendell Glass
Most Talented Boy

Jerald Deloney
Best All Around Boy

Larry Bruick
Most Active Boy

Jackie Biddle
Most Active Girl

Leslie Arnold
Friendliest Girl

Nelwyn Mc Daniel
Most Athletic Girl

FAVORITES UP

Tim Calicott
Class Jester Boy

Rosemary Canida
Class Jester Girl

Karen Nunnally
Best All Around Girl

David Jordan
Cutest Boy

Donna Feagins
Cutest Girl

Mr. & Miss A.H.S.

Lisa Roberts and Peter Wolf

ART CLUB SWEETHEART and BEAU

Angela Morgan and Billy Cook

FBLA SWEETHEART and BEAU

Russ Caraway and Lacy Geiger

FCA SWEETHEART and BEAU

Peter Wolf and Susan Harder

FUTURE FARMERS OF AMERICA SWEETHEART

Melanie Sangalli

FHA SWEETHEART

Debbie Martin

FTA SWEETHEART and BEAU

Duma Sims and Tonya Nix

FRENCH CLUB SWEETHEART and BEAU

James Foster and Leslie Arnold

HERO CLUB SWEETHEART and BEAU

Tracy Chancellor and Phillip Rone

KEY CLUB SWEETHEART

Claire Wren

National Honor Society Sweetheart and Beau

Karen Nunnally and Shane Woodruff

NIKE BEAU
Les Smith

Spanish Club Sweetheart and Beau

Therese King and Mike Turney

VICA Sweetheart and Beau

Becky Collum and Lindsay Wall

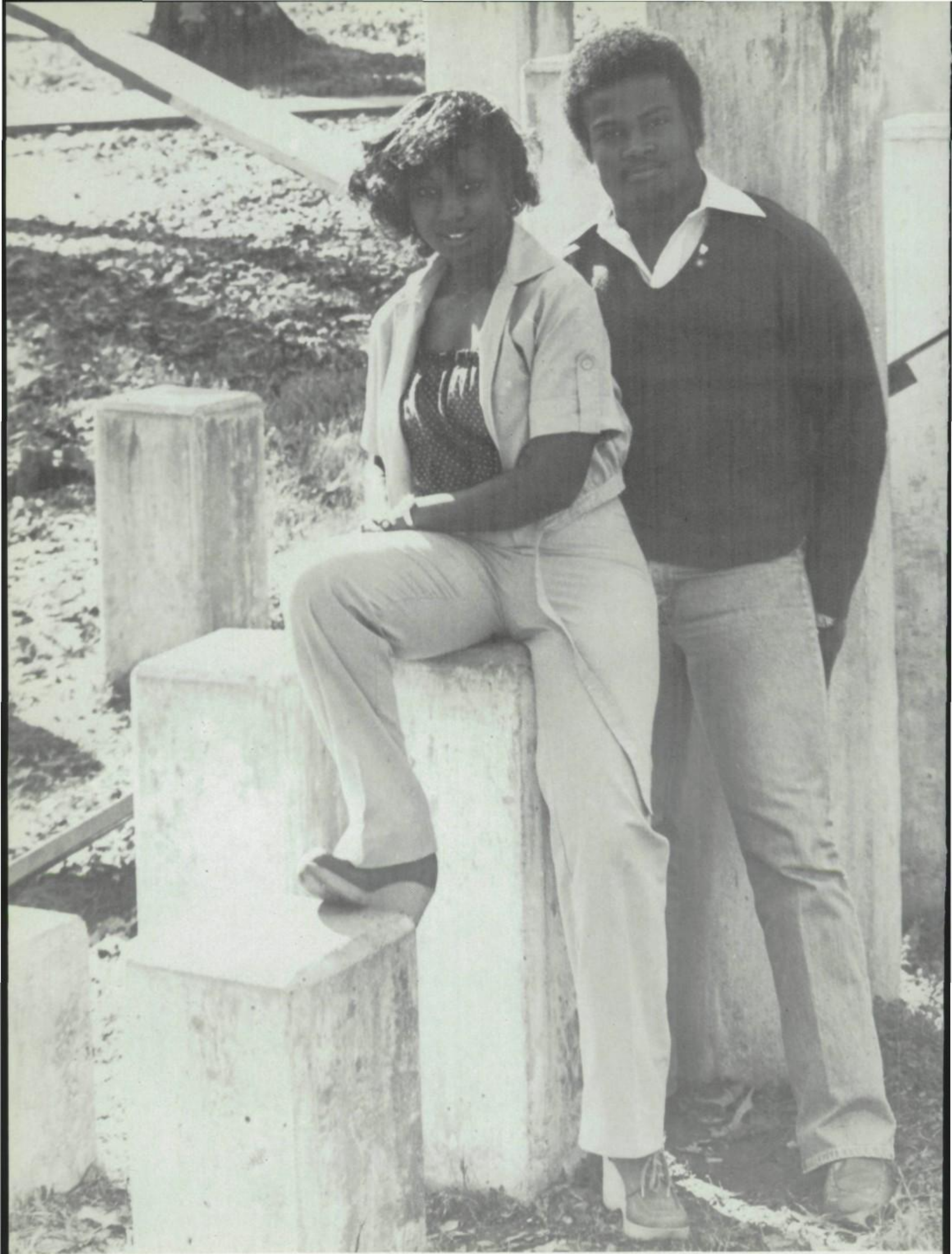

YOUNG DEMOCRATS SWEETHEART AND BEAU

Akilah Abdullah and Dwyne Mitchell

Homecoming Queen
Evelyn Candelaria

Maid
Donna Feagins

Maid
Pat Hunter

Maid
Denise Pitts

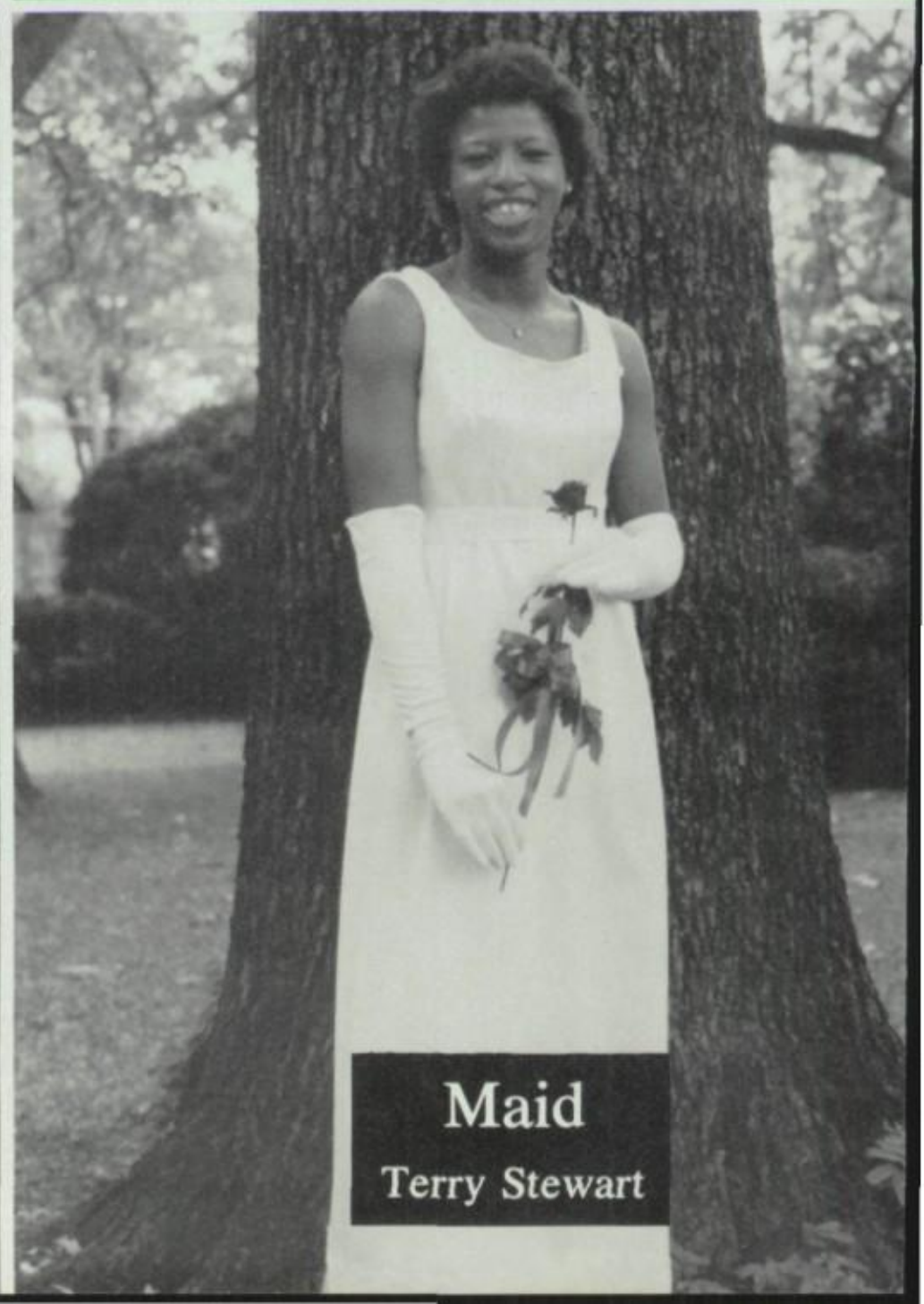

Maid
Terry Stewart

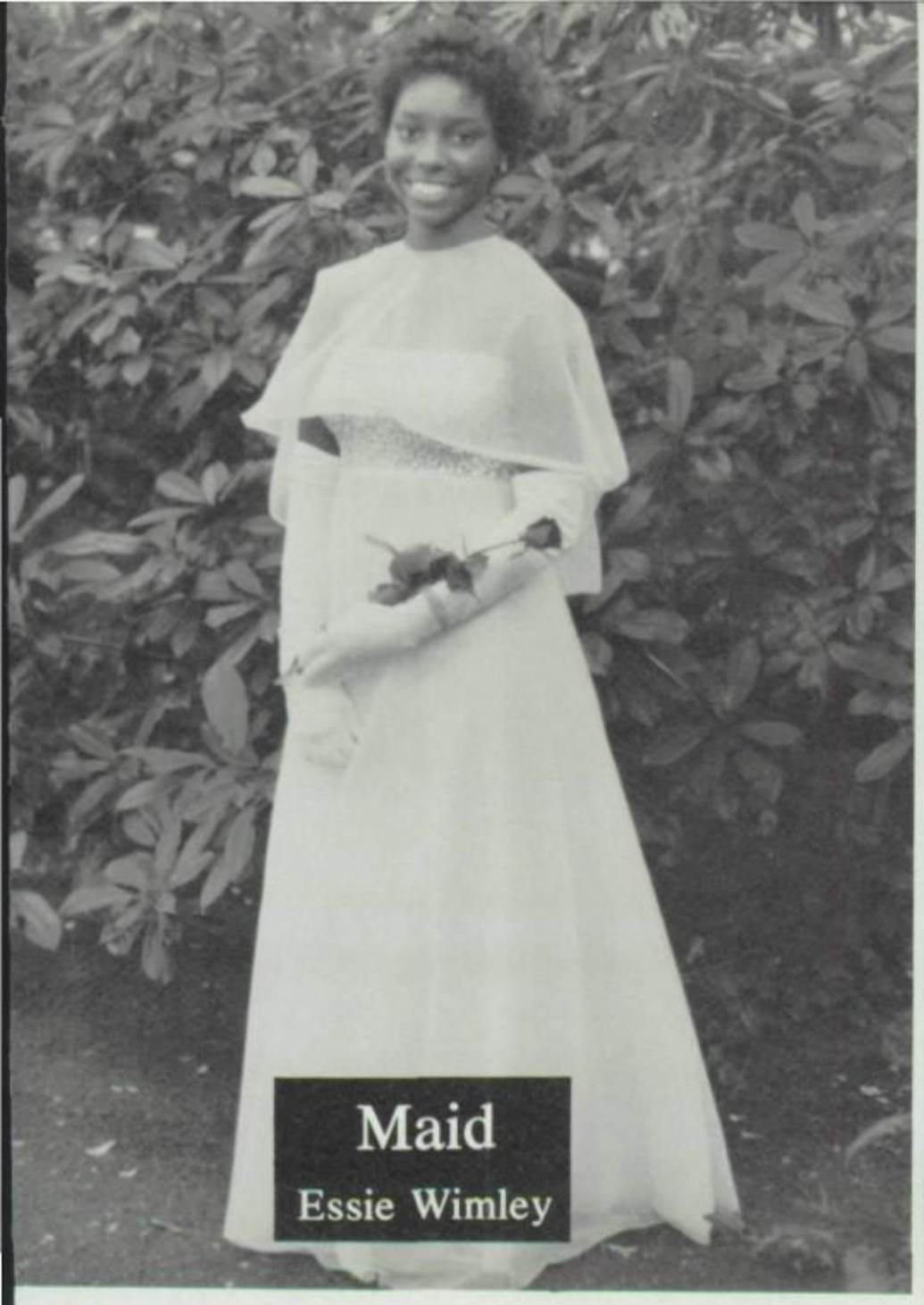

Maid
Essie Wimley

Maid
Claire Wren

BAND QUEEN DEBBIE PENNINGTON

Escorted by Larry Bruick

Senior Band Maid Beverly Dillard
escorted by Maurie Spratt

Senior Band Maid Renee Sewell
escorted by Kevin Drewery

Junior Band Maid Machelle Adcock
escorted by Mark Shoptaw

Junior Band Maid Tina Thomas
escorted by Greg Roberson

Junior Band Maid Sonya Thompson
escorted by Lee Kendrick

Sophomore Band Maid Susan Candelaria
escorted by Dennis Chumley

Sophomore Band Maid Torrie Drewery
escorted by Tim Allen

Sophomore Band Maid Vickie Parks
escorted by Pepe Gamble

Mr. and Miss Razorback Band
Larry Bruick and Debbie Pennington

TEXARKAN

RAZOR

RAZORBACKS

ARKANSAS
K BAND

THIRD ST
TEXARKANA ARKANSAS
A
RAZORBACK BAND

BAND '79

Debbie Pennington
Drum Majorette

Lori Watts and Sharon Carroll
Field Commanders

Machelle Adcock
Feature Twirler, Junior

Beverly Dillard
Senior

Majorettes: Beth Whatley, Patty Meadows, Debbie Jones, Torrie Drewery Tammy Chumley — Captain, Becky Martindale, Tina Thomas, Beverly Di lard.

Kim Schoen, Joni Page, Sonya Thompson, Linda Weaver, Vicki Parks, Lisa Akin, Rachel Morgan, Kerri Bryant, Teresa Ashcraft, Terri Price, Theresa Coker, Shelly Beckham, Tammie Belvin, Lori Sangalli, Erin Sims, Paula Johnson, Vikki Loyd.

Teresa Ashcraft — Senior, Captain

Flagettes

kki Loyd — Senior, Co-Captain

Lisa Akin — Senior

Tammie Belvin — Senior

Band Council

Mike Stevens — President, Renee Sewell — Secretary-Treasurer, Ron Mills — Vice-President.

Tony Edwards, Derwin Turner, Becca Berry, Tina Engledowl, Greg Young, Pepe Gamble, Teresa Ashcraft, Machelle Adcock, Maurie Spratt, Lisa Akin, Kevin Drewery, Debbie Pennington, Tammy Chumley.

FIRST ALL-REGION BAND — Tim Allen, Jimmie Copelin, Donny Mixon, Bill Malcolm, Tony Harris, Les Smith, Shaylon Allen, Terry Manley, Sharon Carroll, Carissa Bryant, Joyce Engledowl, Karen Jones, Susan Hackler, Lori Watts, Paige Lambert, Debra Turney, Kelly McDonald, Terri Willard, Tony Edwards.

First and Second All-State Bands — Karen Jones, Tony Edwards, Carissa Bryant, Joyce Engledowl, Terry Manley, Donny Mixon, Charles McCorkle.

SECOND ALL-REGION BAND — Charles McCorkle, Pepe Gamble, Greg Roberson, Norma Johnston, Nancy Gladden, Vickie Calhoun, Angela Holden, Connie Gilliam, Sonya Thompson, Tina Thomas, Tina Engledowl, Penny Freeman, Becca Berry, Joni Page, Machelle Adcock.

SYMPHONIC BAND

Mr. George Gamble

Carissa Bryant
Student Director

SECTIONS

CONCERT BAND

Mr. Robert Williams

STAGE BAND

SECTIONS

TEXARKANA, ARKANSAS

The Society Collector

NATIONAL HONOR SOCIETY

HIGH SCHOOL

ANTHOLOGY

Volume 9

Beck . . . . . .Advisors . . . . . Russell

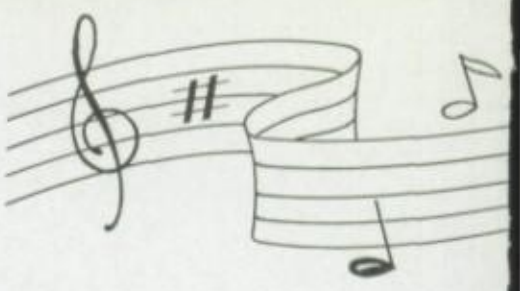

The Arkansas High School Madrigal Singers are an elite singing group chosen by audition each spring. They provide entertainment not only for the student body but the entire community as well as participation in All-Region, All-State, and Madrigal festivals. This year they won superior ratings at Region Festival and Madrigal Festival.

The members are: Steven Kroll, Machelle Adcock, Edwin Tillman, Becky Martindale, Mark Hansche, Martha Laney, Les Smith, Shirley Richards, Mark Shoptaw, Carissa Bryant, Terrye McDowell, Terry Manley, Lori Watts, Greg Young, Angela Morgan, Kevin Drewery, Nancy Merchant, John Hill, Shelly Wright.

The

Sponsor
Mrs. Betty Jo Monroe

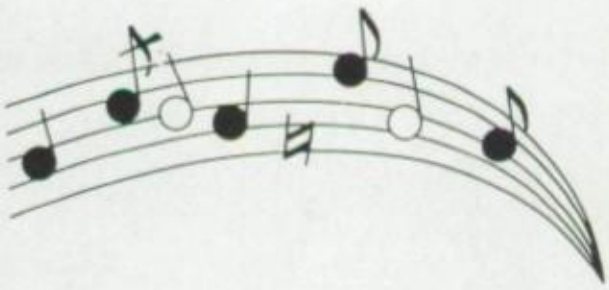

Madrigals

KISS ME, KATE

Overture

The Taming of the Shrew by William Shakespeare

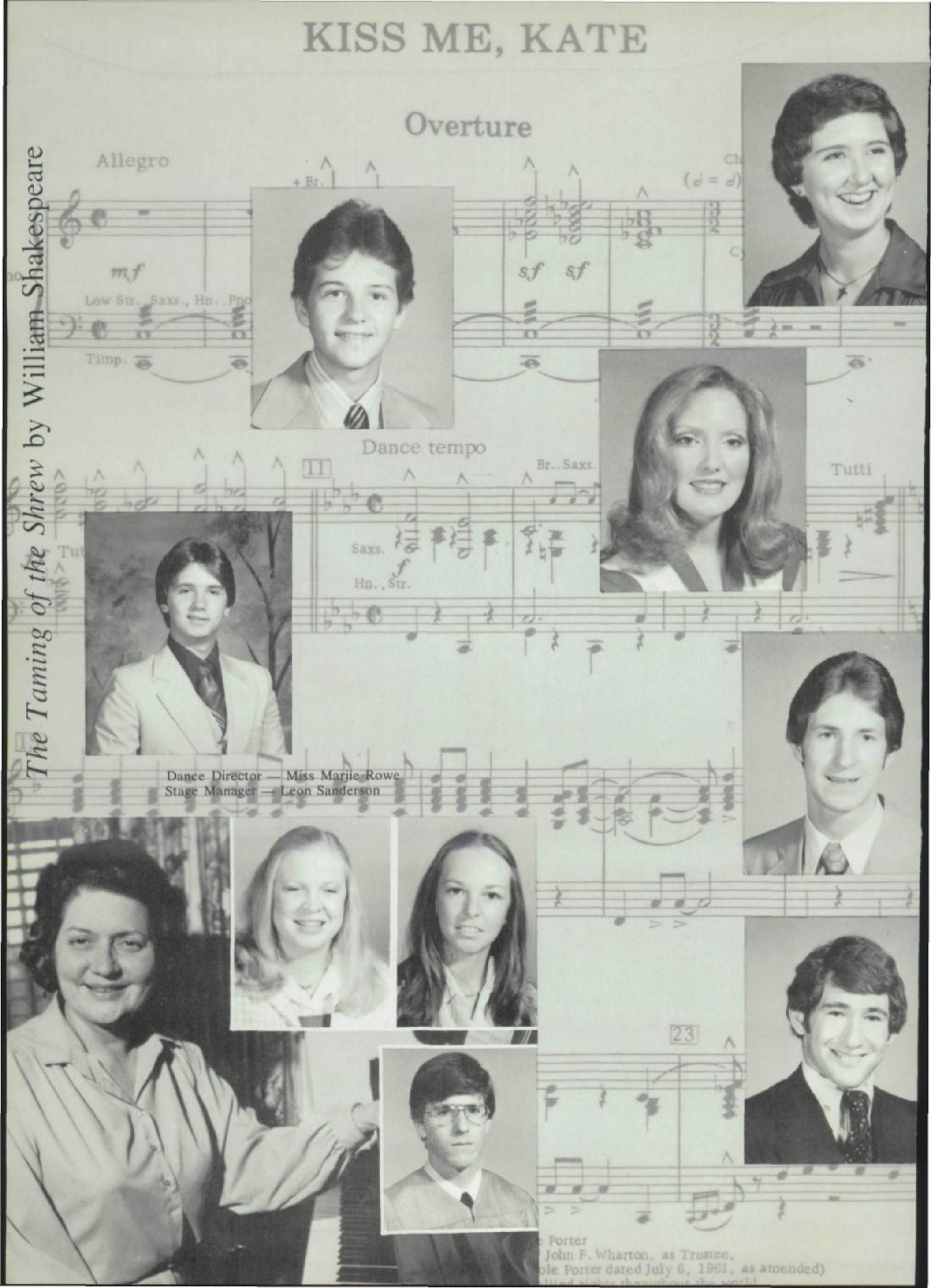

Dance Director — Miss Marjie Rowe
Stage Manager — Leon Sanderson

e Porter
John F. Wharton, as Trustee,
ole Porter dated July 6, 1961, as amended)

KISS ME, KATE

COLE PORTER

The Taming of the Shrew by William Shakespeare

Play Director — Mrs. Sue Gray
Choral Director — Miss Claudia Denson

Principals — James Foster — Fred Graham and Petruchio; Carissa Bryant — Lilli Vanessi and Katherine; Ron Mills — Bill Calhoun and Lucentio; Lisa Akin — Lois Lane and Bianca; Les Smith — Paul; John Hill — Gremio; Donny Mixon — Hortensio; Shirley Richard — Hatti; Bill Malcolm — Baptista; Patrick McIntyre — Ralph; Joe Hickey and Henry Koontz — Gangsters.

CHORUS
Leslie Arnold
Anita Baker
Jackie Biddle
Duane Brewer
David Byers
Tim Calicott
Scott Connor
Connie Day
Kelly Duke
Susan Harder
Janis Hickerson
John Hill
Karen Jones
Kelly McDonald
Terrye McDowell
Dwyne Mitchell
William Mitchell
Donny Mixon
Karen Nunnally
Nina Powell
Shirley Richard
Joan Salisbury
Carolyn Sedgass
Rhonda Skinner
Terry Stewart
Mike Turney
Dennis Woodruff

ORCHESTRA
Paige Lambert
Becky Martindale
Susan Candelaria
Torrie Drewery
Rachel Morgan
Connie Gilliam
Mendell Glass
Teri Willard
Norma Johnston
Jimmie Copelin
Kelly Turk
Tina Engledowl
Tony Harris
Angela Holden
Sharon Carroll
Tim Allen
Becca Berry
Cindy Gilliam
Shaylon Allen
Herky Willard
Pepe Gamble
Greg Young
Martha Laney
Vikkie Loyd

DANCERS
Leslie Arnold
Jackie Biddle
Duane Brewer
Richard Burton
Tim Calicott
Evelyn Candelaria
Rachelle Cleveland
Kelly Duke
Eddie Gamble
Pat Hunter
Becca McDonald
Ronnie Meadows
Tina Moreland
Dwyne Mitchell
Karen Nunnally
Zane Ridling
Abby Rushing
Carolyn Sedgass
Mike Turney
Peter Wolf

TUMBLERS
Mary Humphries
Brenda Mitchell

Copyright © 1951 by Cole Porter
Copyright assigned to, and Copyright © 1967 by John F. Wharton, as Trustee,
(of Literary and Musical Trusts under declaration of trust by Cole Porter dated July 6, 1961, as amended)

Lisa Akin

David Byers

Publications
Razorback Porker

Joy Bohn

Liz Crawford

Jackie Dailey
Photographer

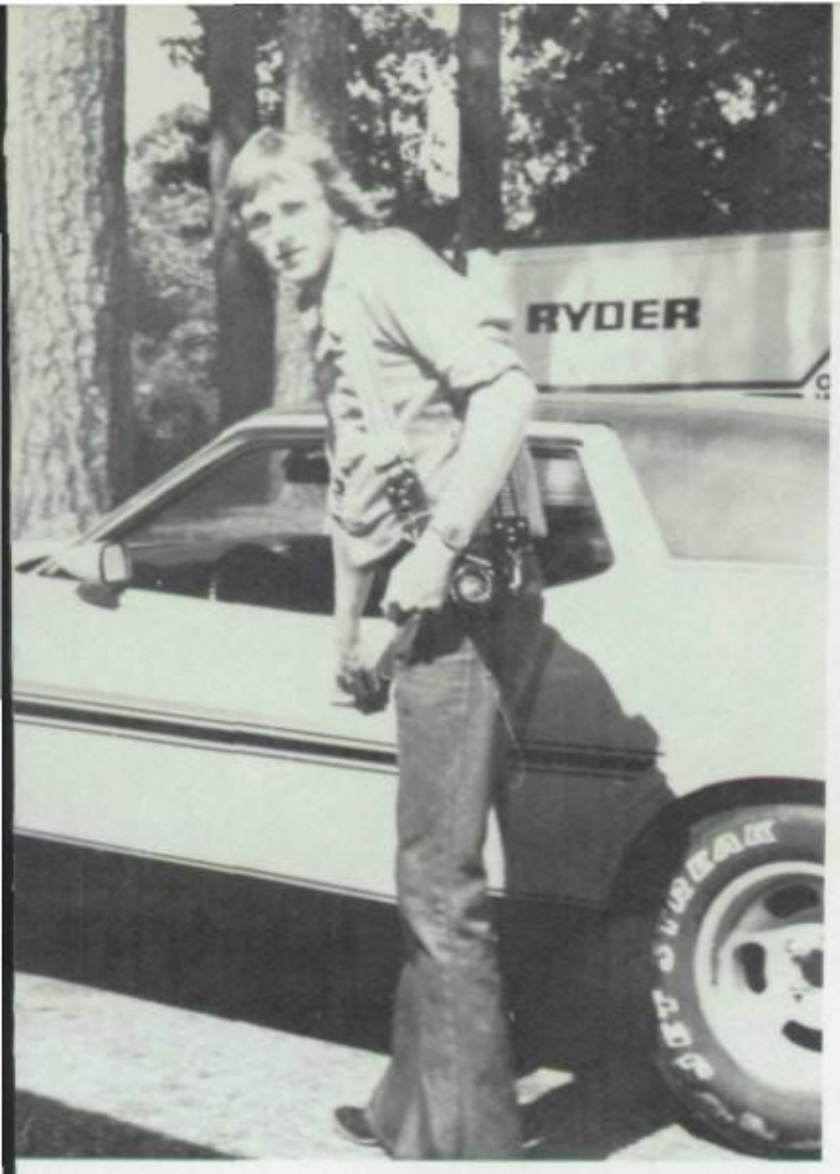

Stan Hendren
Photographer

Jennifer Davis

Theresa Norment

Angela Morgan
Photographer

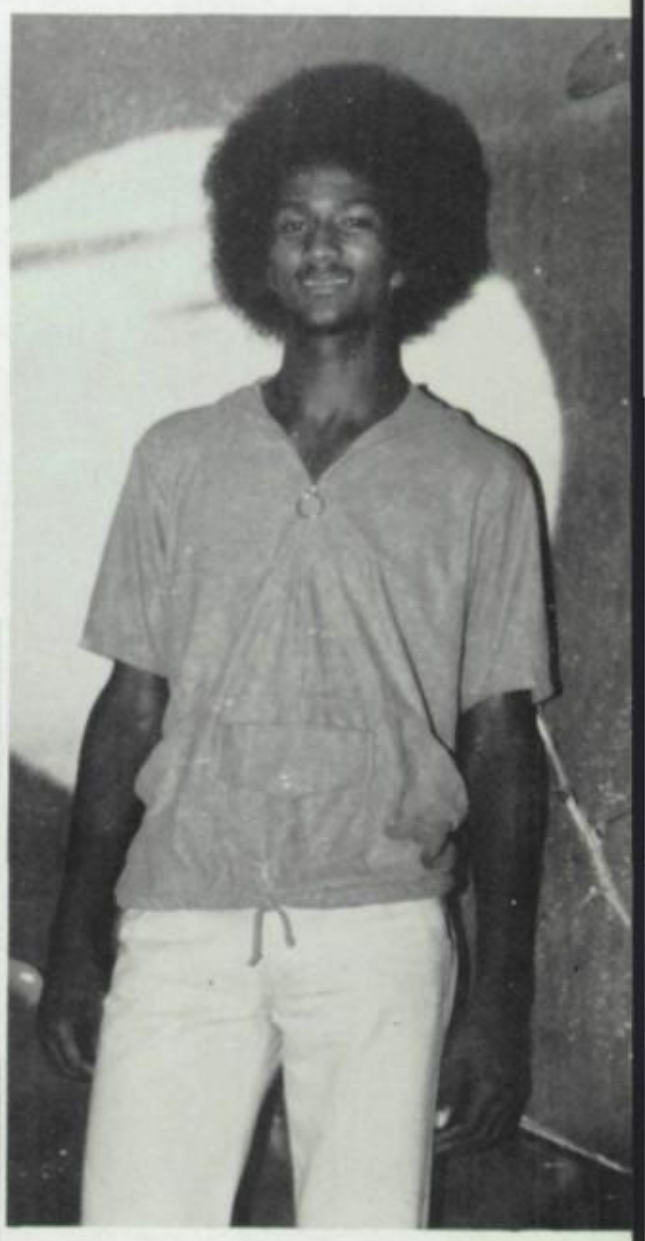

Clifton Jones

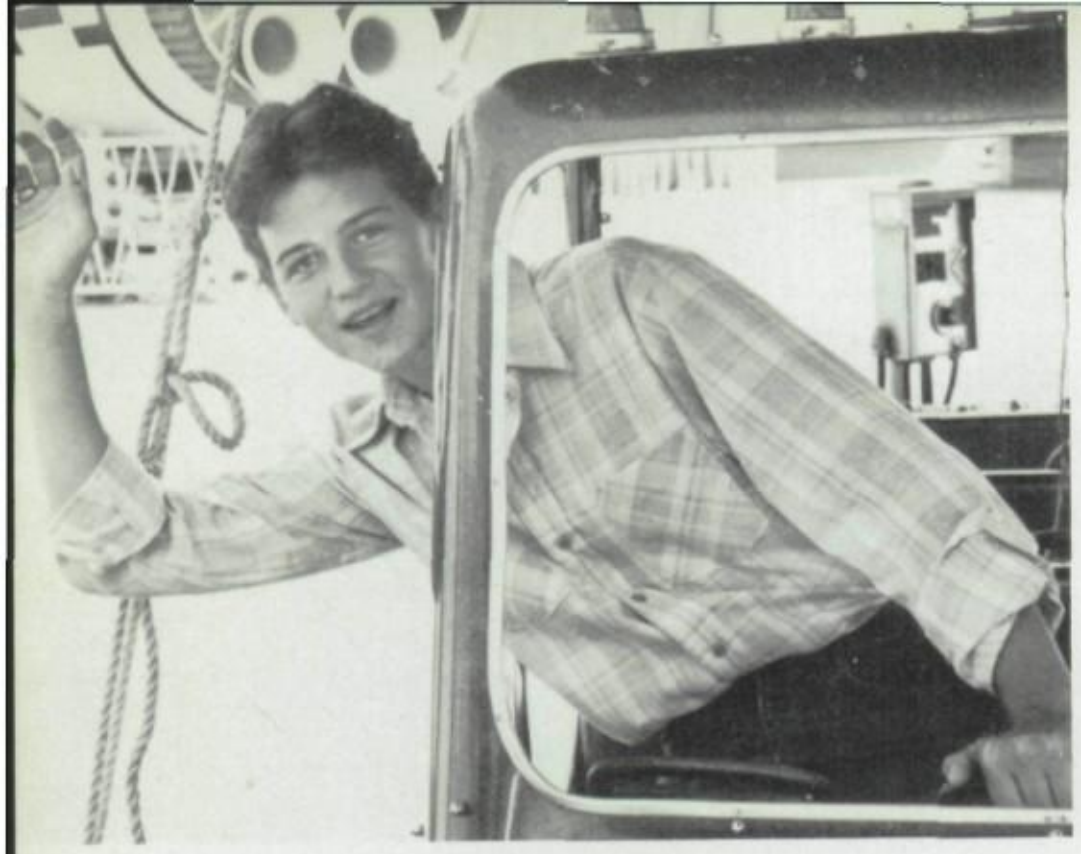

Les Smith

Kelly Mc Donald

Tony Morrison

Becca Mc Donald

Mike Stevens

Mrs. Bjork, Sponsor

Miss AHS Beauty Pageant

Tammy Turk

Miss AHS Beauties

Organizations

Student Council
AFROTC
Art
DECA
FCA
French Club
FBLA
FFA
FHA
FTA
Hero
Library
Key
Nike
SAC
Speech Club
Spanish Club
VICA
Young Democrats
Young Republicans
Math Club

STUDENT

OFFICERS: Carissa Bryant, Secretary; Lisa Roberts, President; Kelly Duke, Treasurer; Susan Hackler, Vice President; Leon Sanderson, Parliamentarian.

Sponsor — Mrs. Sandy Lane

SENIOR REPRESENTATIVES: Evelyn Candelaria, Dana Payne, Tony Morrison, Claire Wren, Terri Stewart.

SOPHOMORE REPRESENTATIVES: Wi
Malone, Gwen Hobson, Cindy Bailey, Pre
Burt, Charlene Staggs, Tracy Richardson, Te
Moore, JoAnn Richardson.

David Byers, Joe Crow, Joy Bohn, Mike Stevens,,Lajuana Cooper.

Derick Giles, Susan Cande
Alison Gore, Debbie Fore
Carol Duke.

COUNCIL

Gia Wright, Debbie Potter, Pepe Gamble, Melissa Glass, Ellen Christian.

Sonya Thompson, Robin West, Tony Odom, Kalebyra Mitchell, Vera Monroe.

Senior Student Council election.

DRY CLEANING
Ralph Brothers

AFJROTC

Art Club

Acie Hollins, Evelyn Candelaria, Howard Lollis, Duma Sims, Susan Harder, Becca Mc Donald, Billy Cook, Rhonda Skinner, Mary Muncey, Leon Sanderson, Loria Jefferson.

SPONSOR Mrs. Morgan

Kerri Bryant, Joanna Bass, Jackie Dailey, Betty Thomas, Vera Monroe, Rickey Nash.

OFFICERS

Acie Hollins
Vice-President

Duma Sims
President

Susan Harder
Treasurer

Lee Kendrick
Secretary

SPONSOR Mrs. Futrell

DECA

Sponsors — Mr. Shipp and Mr. Binne

Opie Walter — Reporter, Greg Knowles — Vice-President, Kim Harmon — Treasurer, Lisa Horvath — Secretary, George Tullus — Sergeant at Arms, not pictured is Mike LaBeff — President.

Craig Herron, Gary Tefteller, Phillip Steed, Vernon Lockett. Standing: Scott Larey, Bryan Sellars, Ken Crumpton, Opie Walter, Gene Burrell, Rob Love, Alan Voyles, Bubba Avance.

Janet Cross, Kevin Watts, Scott Wormington, Kent Roberts, Greg Knowles. Standing: Larry, Carl Graf, Robert Walraven, Michael Davis, Marvin Williams, George Tullus, Jamie Leggin-on, Larry Law, Tim Posey, Wayne Henke, Phillip Watson, Charles Sutton, Renee Wallace, Carol Hickerson, Sharon Ran-kin, Yeavette Yarberry.

Rusty Cranford, Debbie Jones, Sam Irving, Kim Harmon. Standing: Tine Emfinger, Gary Panky, Kevin White, Bobbie Bolton, Tony Ross.

Butch Hamilton, Laura Morris, Monte Cobb, Lisa Horvath, Laura Henry. Standing: Steve Kyles, David Allen, Larry Green, Jeff Lawrence, Mike Higginbotham, Willie Drabble, Rick Yarbrough, Webb Riera, Jeff Burroughs, Doug Eason, Curtis Frost, Troy Jones, Kevin Ward, Tony Hadaway, Mark Brainerd, Steve Herring.

Fellowship Of Christian Athletes

Fellowship of Christian Athletes promotes Christian values among students at Arkansas High. Any student, whether involved in school athletics or not, is eligible for membership. FCA hosts well known speakers during the year and is involved with FCA summer camp.

Officers: Joe Hickey — President, Karen Nunnally — Secretary, David Blakely — Vice-President, Russ Caraway — Treasurer.

Mary Humphries, Brenda Leigh, Paige Lambert, Michael Peavy, Connie Day, Joe Hickey, Susan Harder, Carolyn Sedgass, Tina Moreland, Les Smith, Becky Martindale, Chip Jones, Darla Braswell, Kelly Duke, Debbie Ratley.

Nina Powell, Joe Crow, Claire Wren, Cathy Sewell, Tammy Graham, Jimmy Landrum, Russ Caraway, Murray Morton, Shane Woodruff, Lisa Brandon, Janis Hickerson, Lisa Townsend, Duma Sims, Greg Gideon, David Blakely, Karen Nunnally, Tony Odom, Randy Crabbe.

Tony Harris, Peggy Keil, Mike Turney, Vera Monroe, Scott Marvel, James Foster, Jay Andres, Pepe Gamble, Mark Bledsoe, Tammy Chumley, Carroll Grammer, Mark Kizzar.

Carol Duke, Ellen Christian, Scott Hickey, Rachel Morgan, Kerri Bryant, Tammy Culver, Eddie Gamble, Tim Norvell, Phil Purifoy, Dennis Chumley.

SPONSOR — Mike Cherry

French Club

Row 1: Donna Nelson, Mollie Daniels, Beth Cook, Cheryl May, Joy Bohn, Carissa Bryant. Row 2: Clarence Robinson, Lisa Edwards, Tina Moreland, Tammy Chumley, Margaret Hendrix. Row 3: Les Smith, Nela Ferguson, Dennis Woodruff, Don Mixon, Chip Jones.

Gia Wright — Vice-President, Les Smith — Social Chairman, Leslie Arnold — Social Chairman, John Stroud — President, Martha McClerkin — Social Chairman. Not pictured: Rachele Cleveland — Secrtary-Treasurer.

Row 1: Katherine McClerkin, Robin Skinner, Cynthia Vanderslice, Sharon Meredith, Martha McClerkin, Shelly Wright, Michelle Mahaffey. Row 2: John Stroud, Leslie Arnold, Peggy Keil, Kathy Howell, Lesa Clements, Gia Wright, Alison Gore, Rocky Sangalli, Monica Clements. Row 3: Becky Martindale, Robert Sanderson, George Waddell, Prentiss Burt, Marty Byers, Mike Turney.

SPONSOR — Mrs. MaryAnn Frix

President — Jennifer Davis, Vice-President — Charlotte Reynolds, Secretary — Sandra Keller, Treasurer — Janis Hickerson, Reporter — Lajuana Cooper.

Sponsors — Mrs. Coble, Mrs. Furlow, Mrs. Harrison, Mrs. Lach, Mr. MacQueen.

Future Business Leaders of America

The purpose of this organization shall be to provide, as an integral part of the instructional program, additional opportunities for secondary students in business and office education to develop vocational and career supportive competencies, and to promote civic and personal responsibility.

Future Farmers Of America

Mr. Bray — Sponsor

Wayne Maddox — Sentinel, Lisa Murphy — Reporter, Suzy Swanger — Treasurer, Jimmy Kent — President, Brent Stone — Vice-President, Joan Salisbury — Secretary, Melanie Sangalli — Sweetheart.

Sharon Easley, Rhonda Parker, Terri Barwick, Donna Knox. Standing: Darla Harrington, Joan Salisbury, Edwin Tillman, Bonnie Landman, Martha Crysel.

Paul Ashby, Dorthlene Propps, Jackie Kielberg, Clay Stone, Jimmy Kent, Joe Hickey, Brent Stone, Carl Harlwell.

Joan Salisbury, Marcie Fields, Teresa Brewer, Suzy Swanger, Melanie Sangalli, Lisa Murphy. Standing: Bryan Jackson, Alvin Yarborough, Todd Waggoner, Kevin Greenwell, Clyde Crysel, Mike Looney, Kevin McCrary, Freddie Jester.

Wendy Elliot, Pam Landes, David Stewart, Tandy Hanson, Tommy Binns, Darren Reed, Eddie Fyock, Steve Boyce, Scott Larey, Chuck Phillips. Standing: Vance Harlen, Bruce George, Jimmy Corvell, Steve Feasel, Bobby Watson, Wayne Maddox, Blane Jennings, Chuck Winchell, Pat McIntyre, Steve Moore, Lance Owen, Wesley Meredith.

Future Homemakers Of America

Sponsor — Mrs. Bryant

Veronica Baker — President, Lucretia Withers — Vice-President, Ida Griffin — Secretary, Janet Johnson — Treasurer, Brenda Berry — Historian, Norris Hartfield — Chaplain.

Annette Wingfield, Norris Hartfield, Veronica Baker, Lucretia Withers, Andrea Cheatham, Aquonette Walker, Jeanette Tramel.

Debbie Blanton, Renea Wesley, Vanessa Easter, Janet Johnson, Ida Griffin, Brenda Berry.

Future Teachers Of America

Hero Club

Denise Pitts — Vice-President, Ramona Dawson — Secretary, Tom Franklin — President, Becky Easley — Vice-President, Doris Dixon — Treasurer, Wilma Mosely — Historian.

Mrs. Evans — Sponsor

Delsie Dickson, Rhonda Ward, Fairy Walker, Becky Easley, Reggie Watson. Standing: Melissa Ashby, Ramona Dawson, Denise Pitts, Doris Dixon, Sheila Bradley, Brenda Bradford, Andrea Fitzgerald, Mike Lindsey, Phillip Rone.

Lori Doss, Cindy Tussey, Kathy Harvin, Sharon High Wilma Mosely, Theresa Hight. Standing: Tracy Chancello Daphne Adams, Becky Harvin, Joey Neal, Lisa Leggito Anthony Pree, William Kennington, Tom Franklin, Jack Williams, Matt Shoup, Greg Haer, Sheila Bell, Karen Dotso Barbara Eubanks.

Library Club

LIBRARY CLUB OFFICERS: Charles Byrd — President, Lisa Friday — Vice-President, Nona Herbert — Secretary, Linda Friday — Treasurer.

First Semester Members — Charles Byrd, Gary Panky, Robert Walraven, Lisa Friday, Mary Muncey, Wanda Friday, Nona Hebert, Betty Thomas, Barbara Martin, Donna Post, Juanita Ross, Janet Bearden, Linda Friday, Kenneth McDole, Bobbie Bolton, Lisa Leggiton, Geraldine R. Nelson.

Second Semester Members — Greg Kelley, Robert Walraven, Sandra Bullard, lisa Friday, Nona Hebert, Mary Muncey, Betty Thomas, Carla McKinnon, Barbara Martin, Donna Post, Deborah Humes, Kenneth McDole, Geraldine R. Nelson.

Mrs. McGee
Sponsor

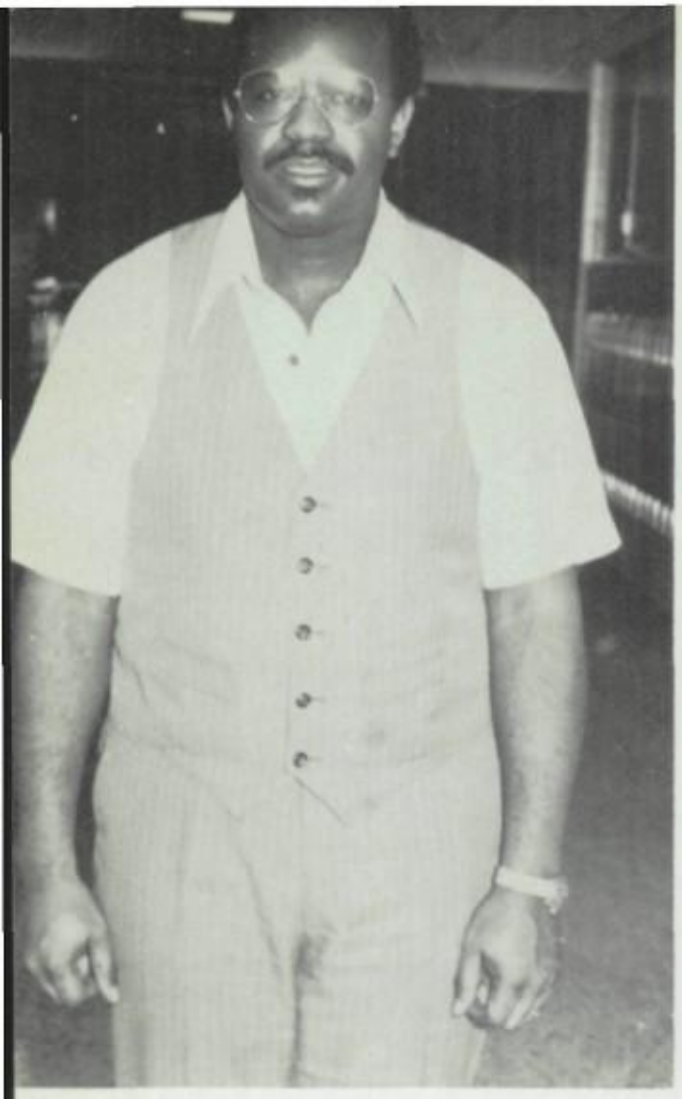

Sponsor — Bill Washington

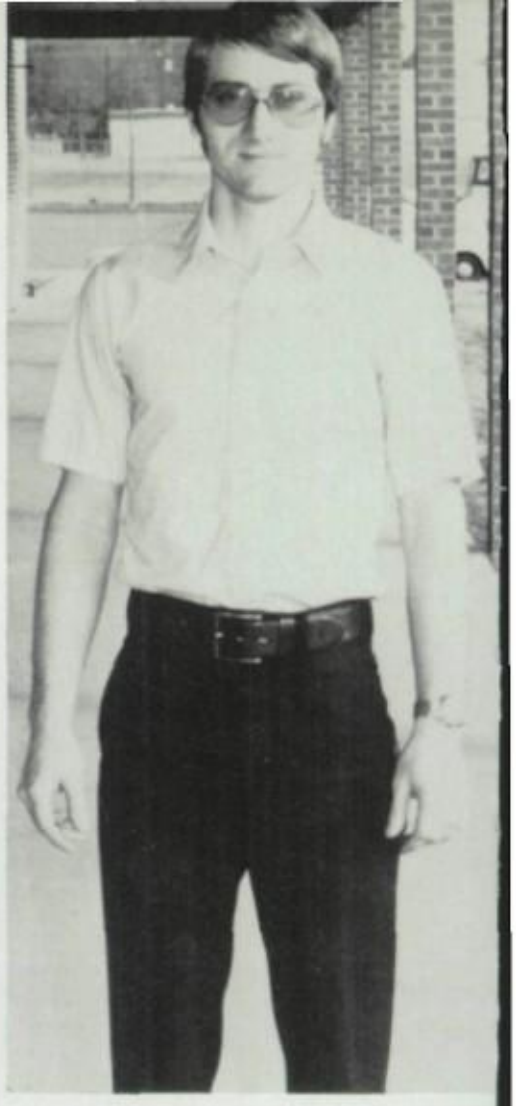

Sponsor — Tony Hartman

Jackie Keilberg, Pepe Gamble, James Foster, Mike Turney, Ron Mills, Jeff McJunkins, Scott Hickey, Phil Puirifoy, Curt Hinshaw, Mark Shoptaw, Larry Bruick.

Mark Dellinger — Sergeant at Arms, Marty Byers — Treasurer, Chip Jones — Vice-President, James Foster — President, Mike Turney — Secretary.

Michael Peavy, Eddie Gamble, Tony Hunter, William Malone, Dennis Chumley, Mark Dellinger, Chip Jones, Mark Kizzar, Prentiss Burt, Tony Harris, Joe Crow, Mike Stevens, Marty Byers, Biff Bann, Greg Garrett.

NIKE

Anita Baker, Jana Gladden, Carolyn Sedgass, Evelyn Candelaria, Joan Salisbury, Kim Vu, Kalebrya Mitchell, Susan Harder, Lori Watts, Laura Ward, Susan Hacker, Tammy Chumley, Carroll Grammer.

Officers — Carissa Bryant — Treasurer, Jo Gwen Odom — President, Evelyn Candelaria — Recording Secretary, Tanya Mobley — Corresponding Secretary, Jaime Adams — Vice-President.

Sponsors — Miss Denson, Mrs. Sullivan

Joy Bohn, Jennifer Davis, Lisa Roberts, Kathaleen Sinyard, Karen Nunnally, Susan Jones, Ellen Christian, Kerri Bryant, Tanya Mobley, Carissa Bryant, Becca McDonald, Vera Monroe.

Cathy Sewell, Ann Hughes, Nina Powell, Cheryl May, Martha McClerkin, Betty Thomas, Beth Cook, Leslie Arnold, Tina Moreland, Cindy McJunkins, Janis Hickerson, Nelwyn McDaniel, Melissa Glass, Gia Wright, Debbie Ratley, Sharon Meredith, Lisa Townsend, Gloria Villarreal, Tina Thomas, Sandra Ussery, Rachele Cleveland, Karin Meredith.

Student Advisory Committee

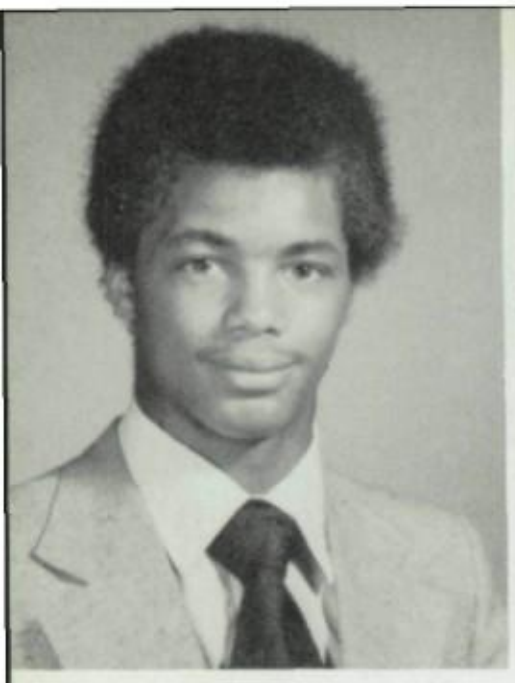

Eddie Gamble
Chairman

Federia White
Treasurer

Jackie Biddle
Vice-chairman

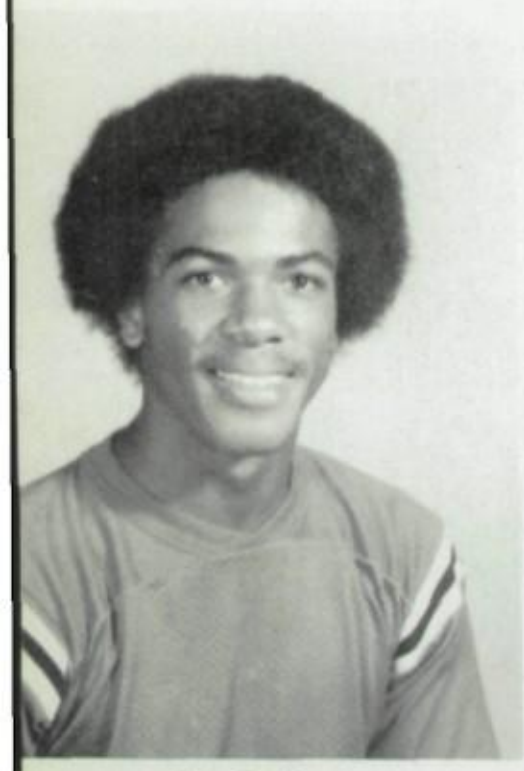

Ray Butler
Parliamentarian

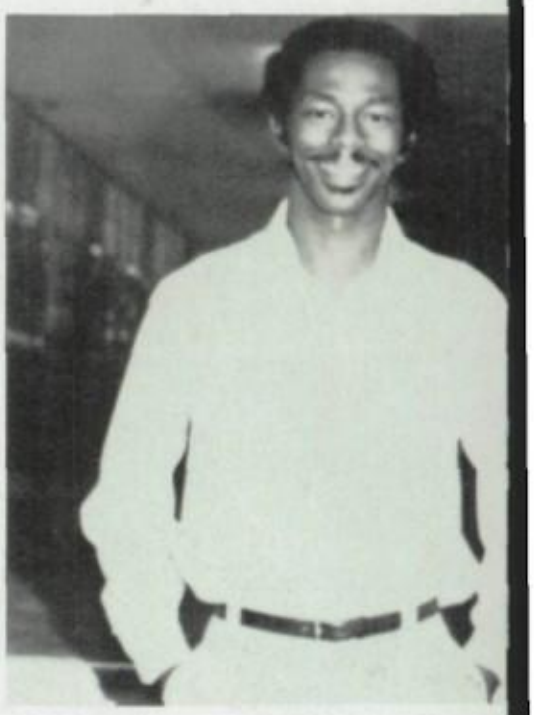

Mr. Walker Gamble, Sponso

SAC Sponsor and officers plan many activities for the year. The faculty luncheon is and outstanding event of the year.

Rosie Alcorn, Federia White, Rosemary Canida, Bridgett Solomon, Tina Beed, Bridgette Boyd, Renee Nelson, Eurthi Willis, Kim Beasley, Valeri Wyatt, Kenneth McDole, Josep Williams, Henry Koontz, Eddie Gamble, Stacy Price.

Fifth Period

Third Period

Speech Club

First Period

Second Period

Officers

Renee Sewell
President

Susan Jones
Vice-President

Debbie Pennington
Sec.-Treasurer

Patty Waggoner
Reporter

Pat Hunter
Social Chairman

Gary McDowell
Social Chairman

SPONSOR

Mrs. Bernice Henderson

Spanish Club

OFFICERS
Evelyn Candelaria — President, Claire Wren — Vice-President, Therese King — Secretary, Susan Jones — Social Chairman, Susan Candelaria — Social Chairman. Not pictured: Mike Mobley — Social Chairman, Becca Mc Donald — Treasurer.

Sponsor

Mrs. Judi Jones

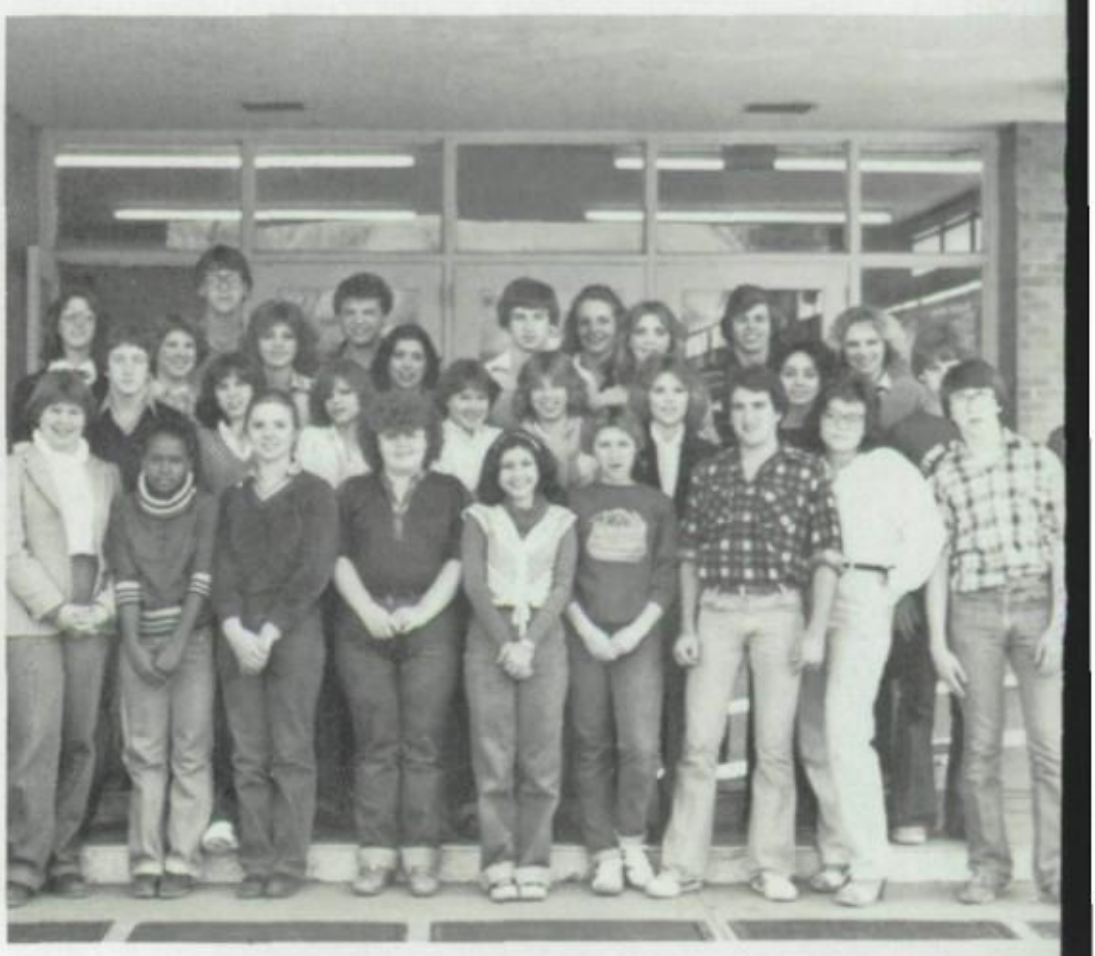

Mary Harder, Marsha Bruick, Melody Lowry, Susan Candelaria, Patty Mead
Tony Hunter, Angie Copelin, William Malone, Kalebrya Mitchell, Greg Ga
Tracey Dean, Anita Baker, Kerri Bryant, Tina Thomas, Therese King, E
Candelaria, Mike Martindale, Joan Salisbury, Debbie Ratley, Bill Malcolm,
Turney, Joy Bohn, Bill Caller, Claire Wren, Kelly Haw, Biff Bann, Susan Jo

Young Democrats

The goal of the Young Democrats is to encourage participation in the Democratic Party. It provides members with an opportunity to learn more information concerning the Democratic Party. Some of the club's activities this year were the candy cane sales, a banquet, and the Sadie Hawkins Dance.

Mike Stevens — Treasurer, Kelly McDonald — Reporter, Zane Ridling — Secretary, Mr. Goeller — Sponsor, Tonya Nix — Vice-President, Nela Ferguson — President.

Susan Hackler, Marilyn Morine, Michelle Mahaffey, Annette Nix, Rhonda Skinner, Melldy Lowry, Tony Harris, Virginia Penny, Tim Calicott, Eartha Willis.

Lisa Phillips, Dwyne Mitchell, Pat Hunter, Bonnie Woodruff, Gwen Odom, Rosemary Canida, Charlotte Reynolds, Tammy Graham, Sharon Bursey, Eddie Gamble, Akilah Abdullah.

Young Republicans

Vocational Industrial

WELDING

MECHANICAL DRAWING

AUTO MECHANICS

ICT Officers — Terry Dellinger — Vice-President, Mark Rutherford — Treasurer, Skipper Gray — Sergeant at Arms, Glenda Westerfield — Secretary, Cindy Tyrner — Reporter.

ICT

Clubs Of America

COSMETOLOGY Officers — Afternoon: Phyllis Glass — Treasurer, Claudia Buchanan — Parliamentarian, Sandy Myers — Vice-President, Pam Lane — President, Phyllis Johnson — Reporter, LaRhonda Sanders — Secretary.

COSMETOLOGY Officers — Morning: Barbara Smith — Vice-President, Sharon Hickey — President, Becky Collum — Secretary, Donna Knox — Treasurer, Lisa Hawkins — Parliamentarian, Stephanie Honea — Reporter.

COSMETOLOGY

Mu Alpha Theta

Reba Nelson — Secretary-Treas., Kim Vu — Vice-President, Susan Hackler — President.

Sponsors

Ms. Rowe, Mr. Witherspoon

Bart Vance, Chip Jones, Mike Manley, Carissa Bryant, Mark Dellinger, Mike Mobley.

Gail Treas, John Hill, Tim Calicott, Susan Hackler, Jana Gladden, Rhonda Skinner, Laura Ward.

Reba Nelson, John Parsons, Cindy Carlton, Eddie Gamble, Kim Vu, Fra Shamlian.

RAZORBACK SPIRIT

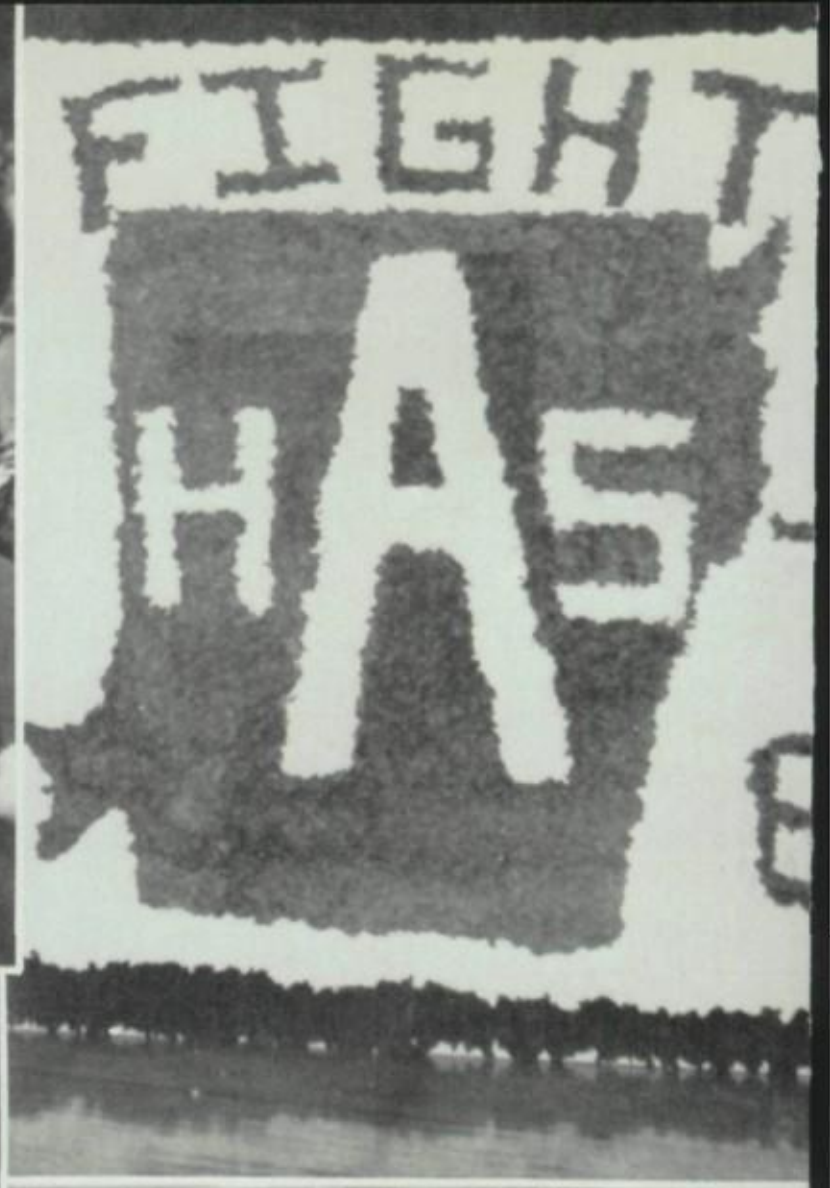
FIGHT
HAS

25
12

24

Leslie Arnold

Jackie Biddle

Cheerleaders

LaJuana Cooper

Connie Day

Kelly Duke

Tina Moreland

Razorback

Karen Nunnally

Zane Ridling

Abby Rushing

LaWanda Washington

Cheerleaders

Super cheerleaders promote Razorback spirit.

Rachelle Cleveland

Teresa Edwards

Red Jacket Captains

Susan Harder

Janis Hickerson

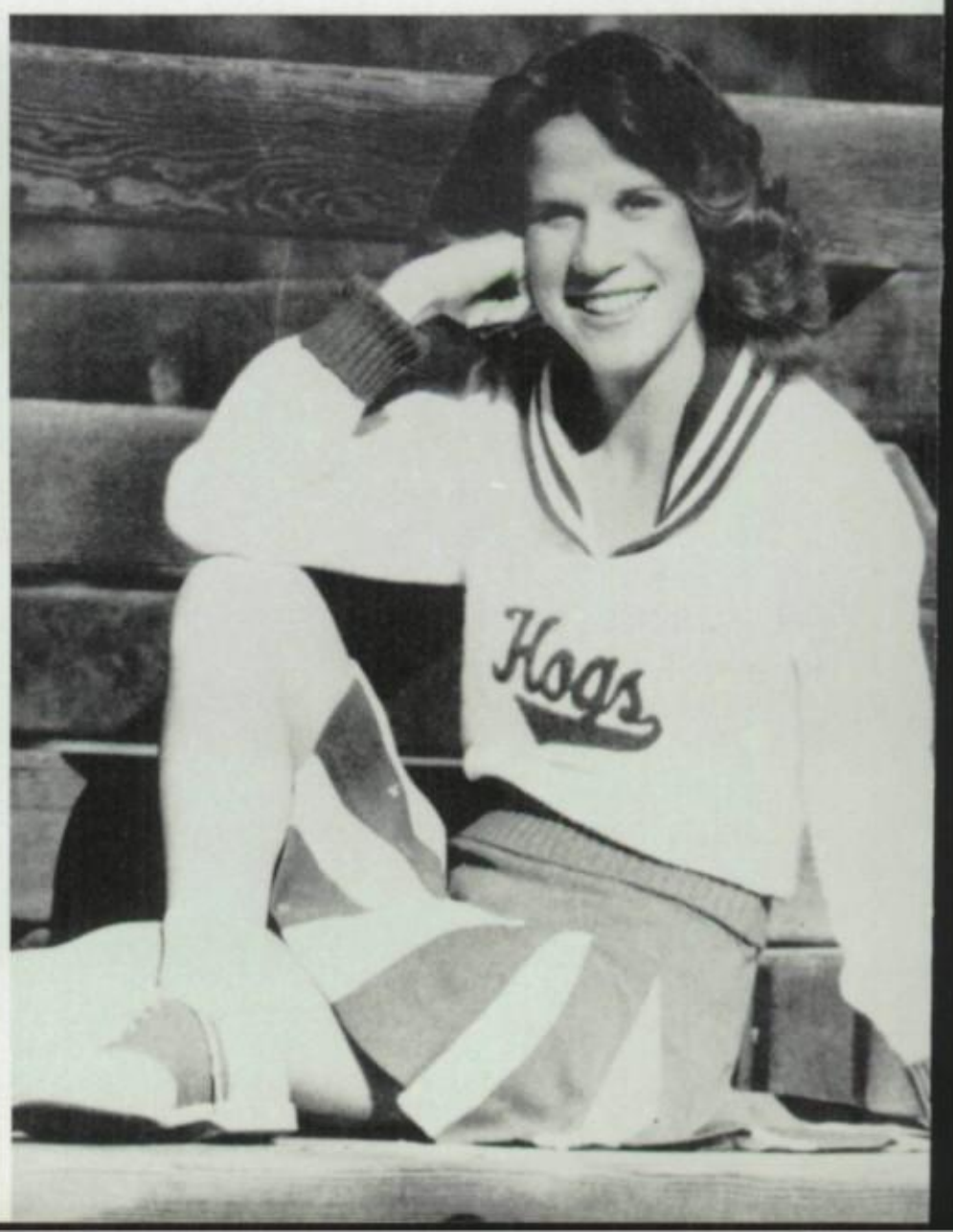

Mrs. Glenda Miller
Red Jacket and Cheerleader Sponsor

Red Jacket Captains

Rachelle Cleveland, Janis Hickerson, Teresa Edwards, Susan Harder.

Red Jackets '79-'80

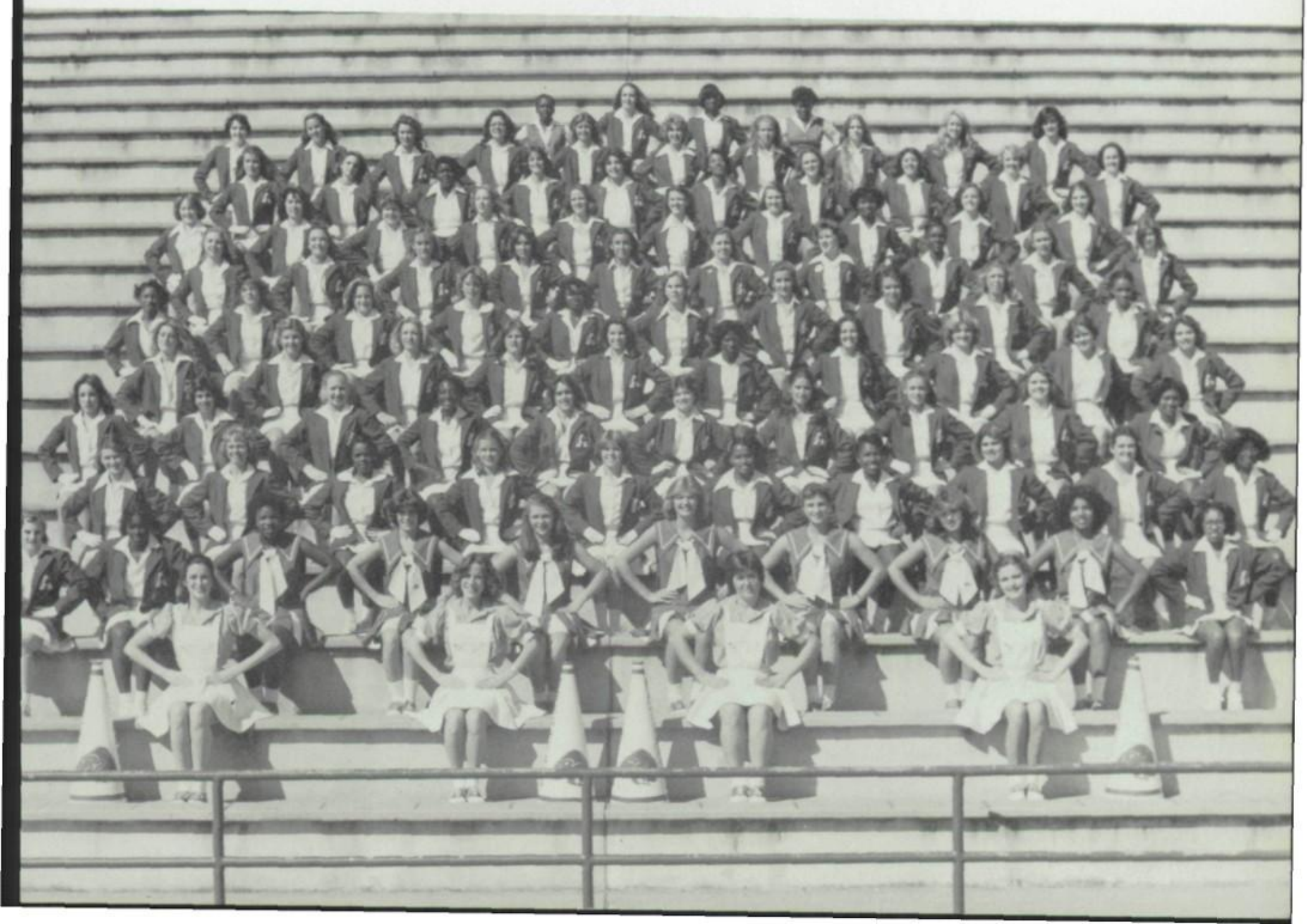

Youlanda Coleman
Melissa Glass
Ellen Harrison
Not Pictured: Suzy Franks

Junior Varsity Cheerleaders

Kalebyra Mitchell
Robin West
Lisa Taylor
Lisa Townsend

JV's in action.

SPORTS

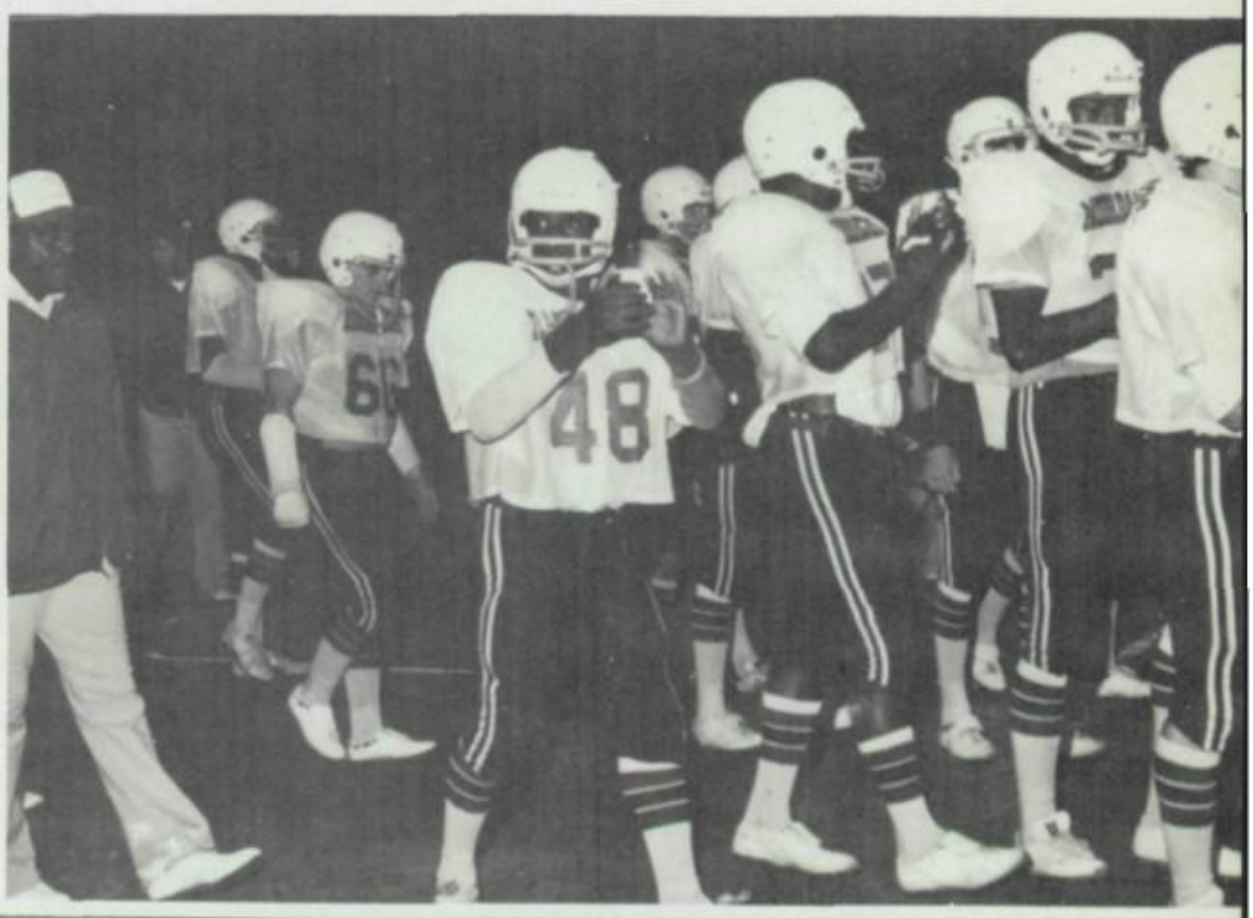

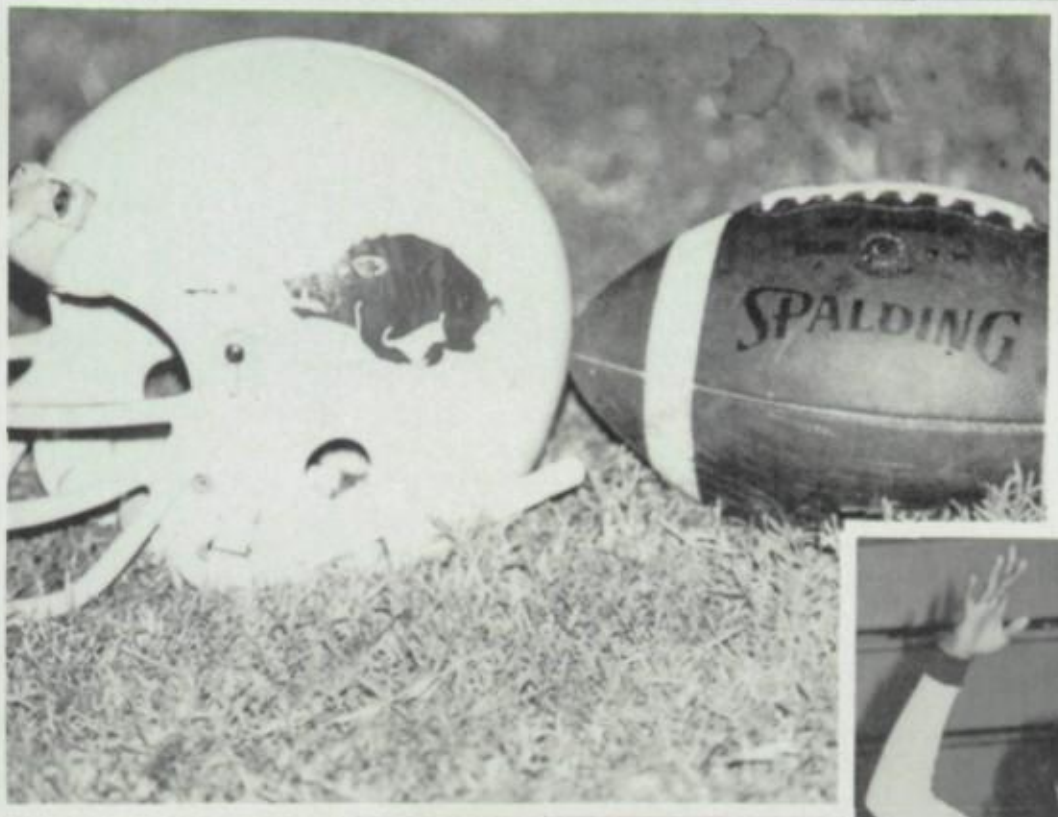

Razorback Coaches

Coach Terry Quast, Offensive Line, Offensive Coordinator; Coach Jim White, Head Football Coach, Athletic Director; Coach Roy Walke Defensive Tackles; Coach Larry Berry, Offensive Receivers; Coach Marve Register, Offensive Backs; Coach Tommy Still, Defensive End Coach Rex Stone, Offensive Line; Coach Jimmy Rice, Defensive Backs; Coach Phillip Brasher, Linebackers, Defensive Coordinator.

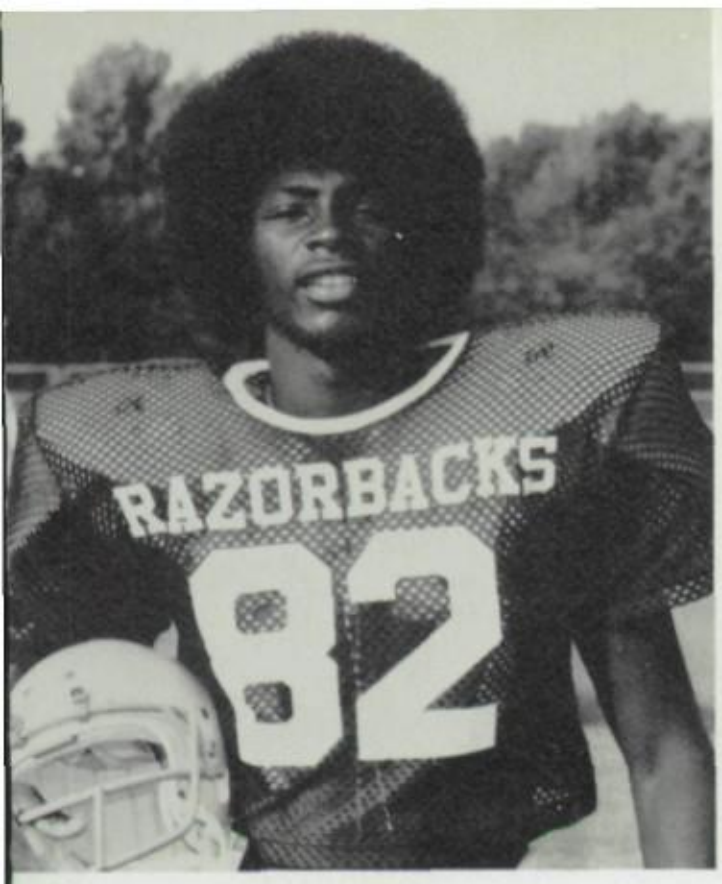

David Byers — Sr.
Tight End

1979 RAZORBACK
THE TEAM WITH HEART

Inexperience and lack of size were two of the problems that the Arkansas High Razorbacks had to overcome during the 1979 football season. Picked to finish fourth in the conference by the "so-called" experts, the Hogs not only tied for the conference championship, but also came within eight points of winning the state championship. Determination, dedication, the will-to-win, and hard work were some of the important qualities the Porkers had during the season, which led them to have a successful season. Even when losing, the Hogs displayed character and a touch of class which would make one proud to be associated with such a unique team. We, the Porker staff, and the loyal supporters would like to congratulate the Razorbacks for an outstanding season. The Arkansas High Razorbacks, the team that the Senior Class of 1980 will never forget. The Hogs are #1 at AHS.

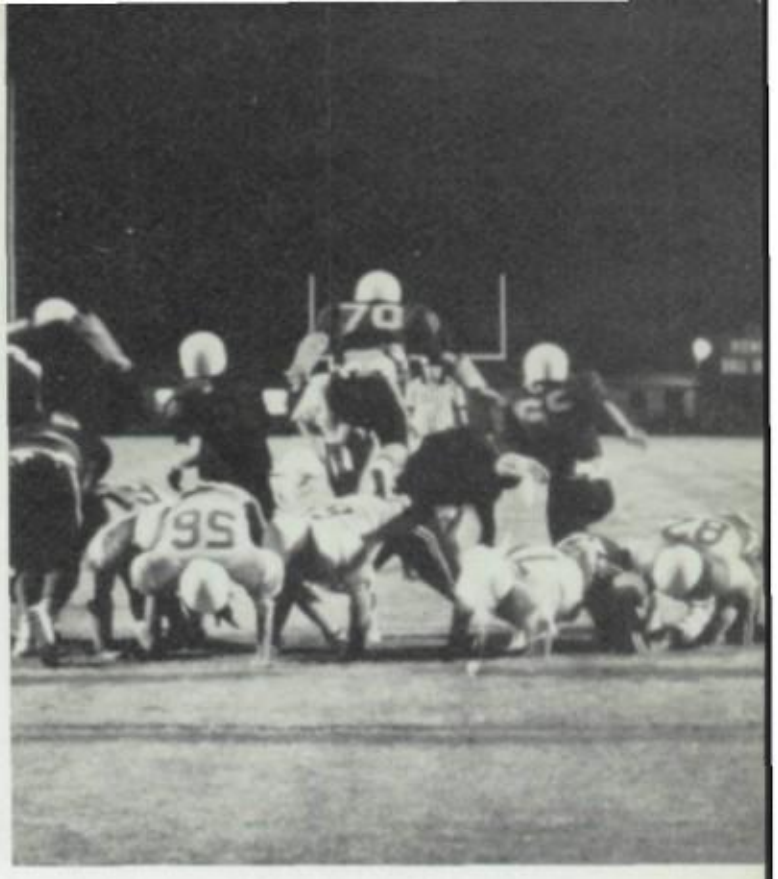

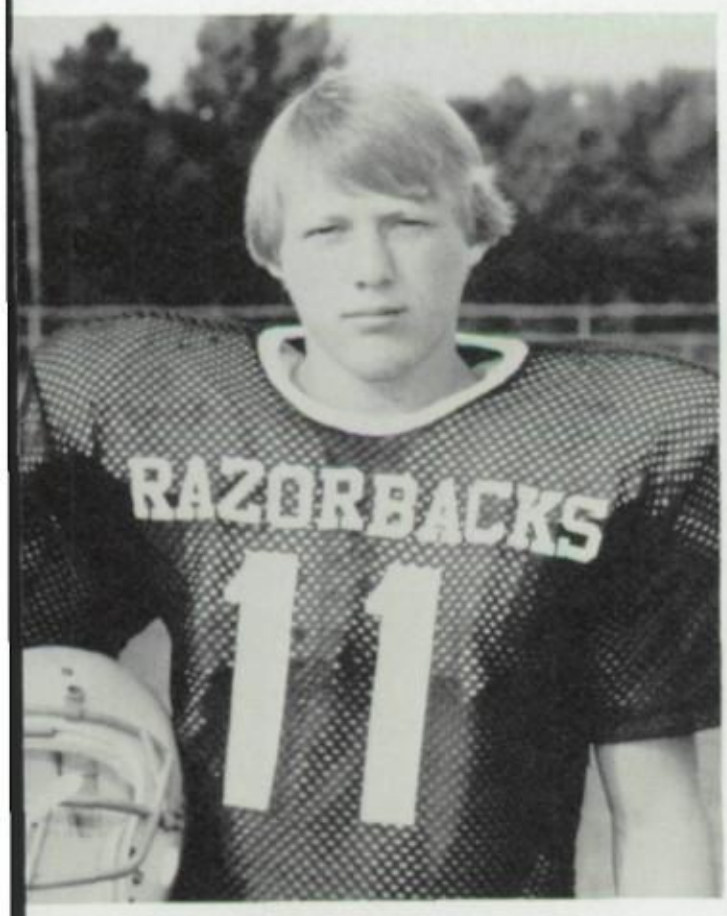

Russ Caraway — Sr.
Split End

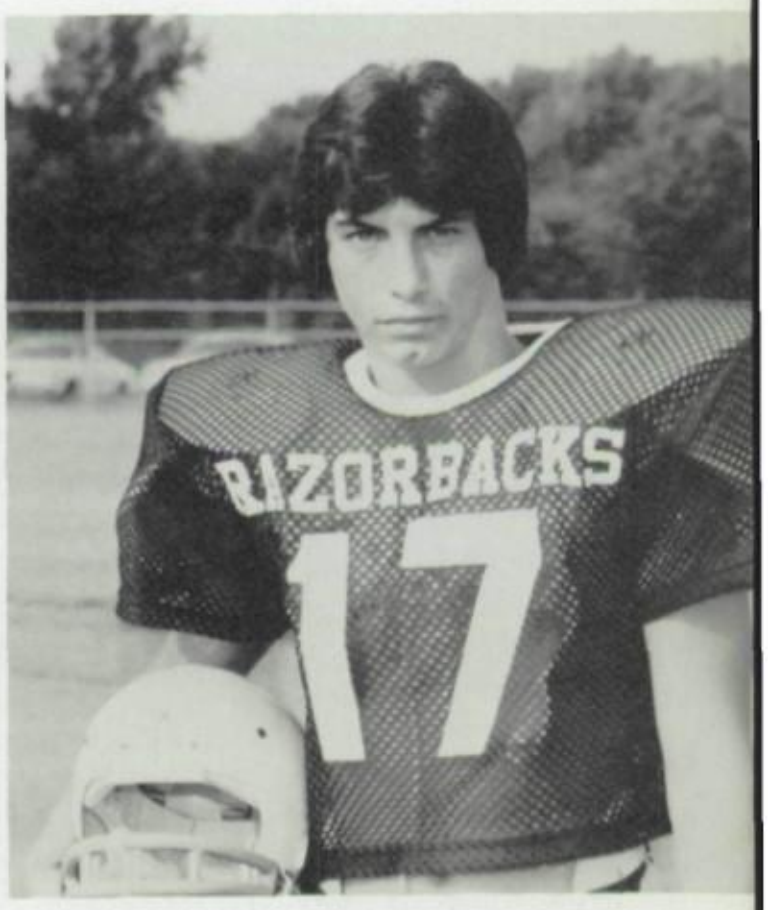

Billy Cook — Sr.
Safety

Randy Crawford — Sr.
Defensive End

Jerald DeLoney — Sr.
Halfback

Greg Dowd — Sr.
Split End

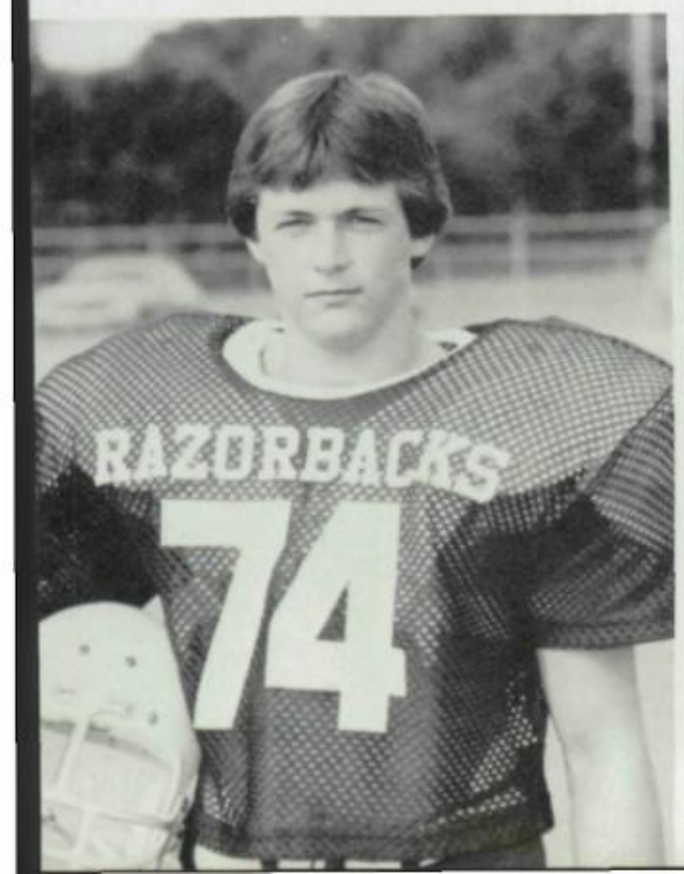

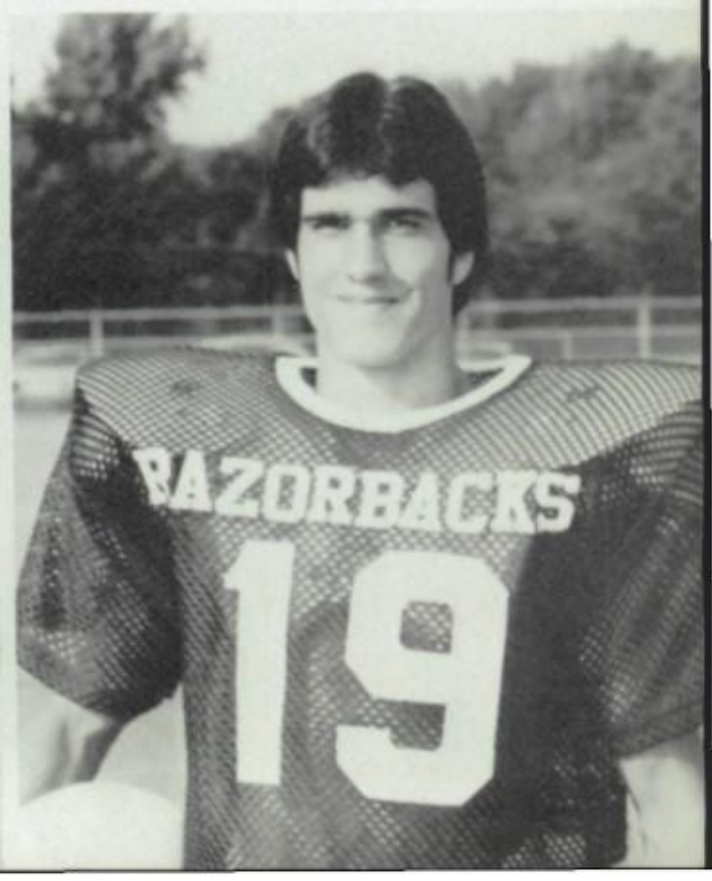

Eddie Gamble — Sr.
Offensive Guard

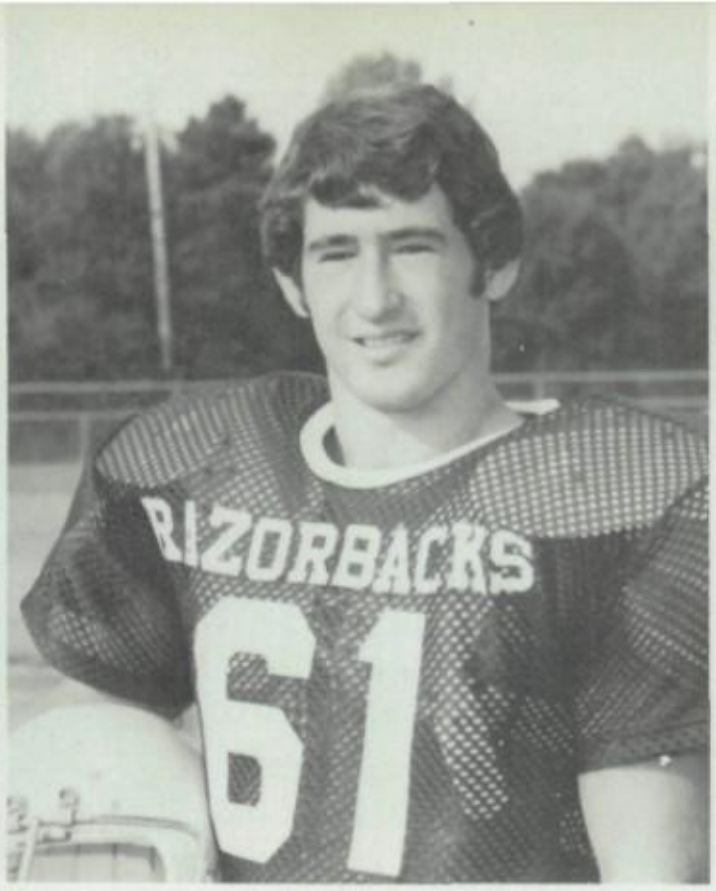

Joe Hickey — Sr.
Defensive Tackle

Wavie T. Jones — Sr.
Safety

Hogs Win Season Opener 20-7

Arkansas High opened its football season with an impressive win, 20-7 over the El Dorado Wildcats. The mighty Razorbacks, led by quarterback Shane Woodruff and fullback Henry Koontz, put forth a superb effort against El Dorado. AHS scored on its first possession on a 24 yard drive with Woodruff going in from the seven. Frank Pearson added the first of two extra points to make it 7-0. In the second quarter, Woodruff scored again from 2 yards out to make it 13-0. Koontz, who was the game's leading rusher with 105 yards, due to the great offensive line of Gary McDowell, Joe Hickey, Eddie Gamble, David Jordan, David Moore and David Byers.

Tigers Nip Hogs

The Razorbacks put forth an outstanding effort, but, due to some misfortunate mistakes the Tigers won, 20-13. With Texas High leading 14-0, the Hogs gave a tremendous effort to narrow the score, with Michael Peavy scoring from one yard out, Frank Pearson added the extra point, making the score 14-7. The Porkers rounded out their scoring with a 58 yard pass from halfback Jerald Deloney to Pearson to make the score 14-13. Henry Koontz, David Byers, Shane Woodruff, David Jordan and Stacy Rayfield played great games for the Porkers.

David Jordon — Sr.
Defensive End

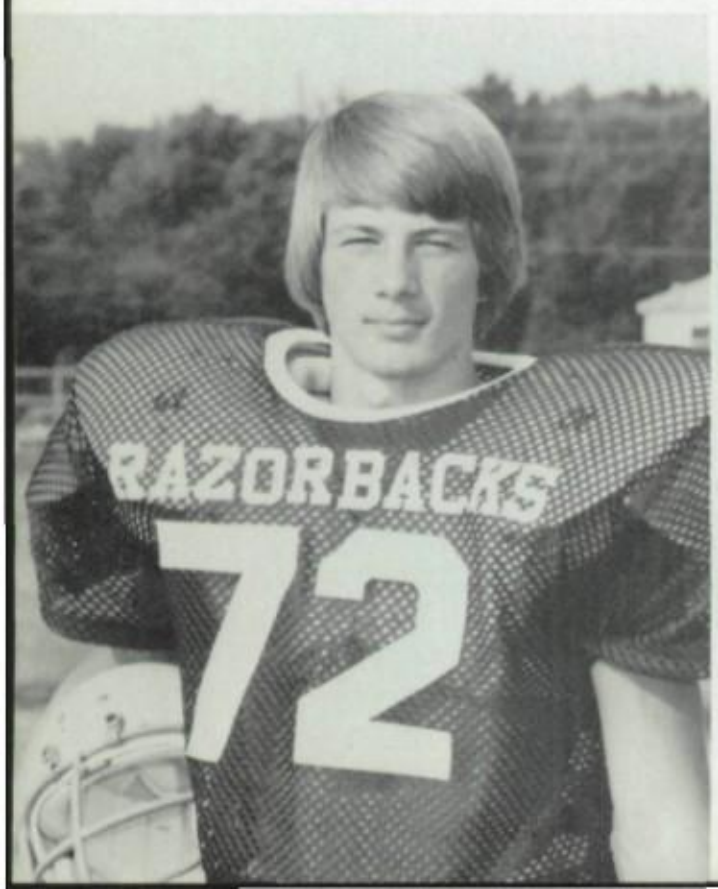

Henry Koontz — Sr.
Fullback

Gary McDowell — Sr.
Center

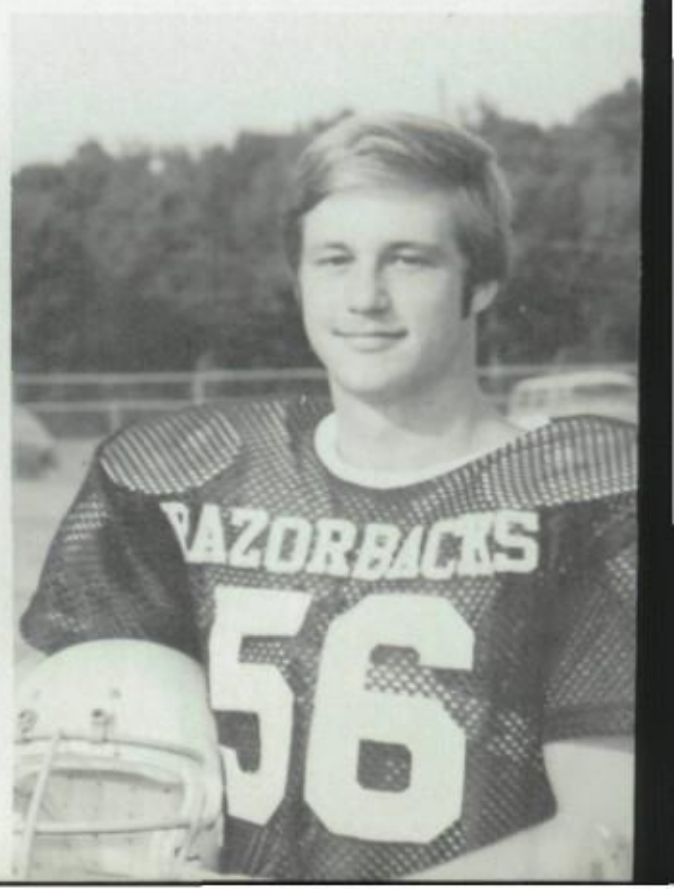

Dwyne Mitchell — Sr.
Defensive Tackle

David Moore — Sr.
Middle Linebacker

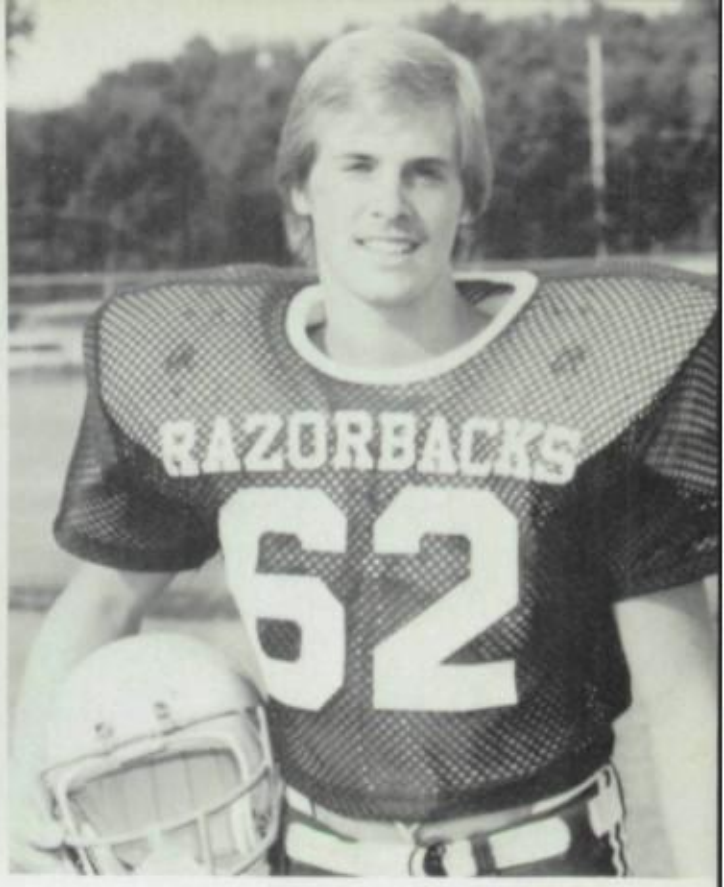

Murray Morton — Sr.
Defensive End

Hogs Trample Catholic Rockets in Conference Opener

Arkansas High successfully pened conference play with an im-ressive 14-3 come-from-behind ctory over the Little Rock Catho-c Rockets. During the first half, e Razorbacks played sluggishly, ut came out fired up in second half. everal times during the first half atholic drove within scoring dis-nce, but the Hog defense, led by iddle linebacker David Moore, elded only 3 points. By that time, e Porker offense exploded for 2 uick touchdowns, the first by hane Woodruff on a quarterback eak from 1 yard out, which Frank earson added the first of 2 extra oints to make the score 7-3. After a mble recovery by Joe Hickey, the orker offense closed out the scor-g with a spectacular twenty-six rd run by Henry Koontz. Pear-n's kick made it 14-3.

Frank Pearson — Sr.
Kicker

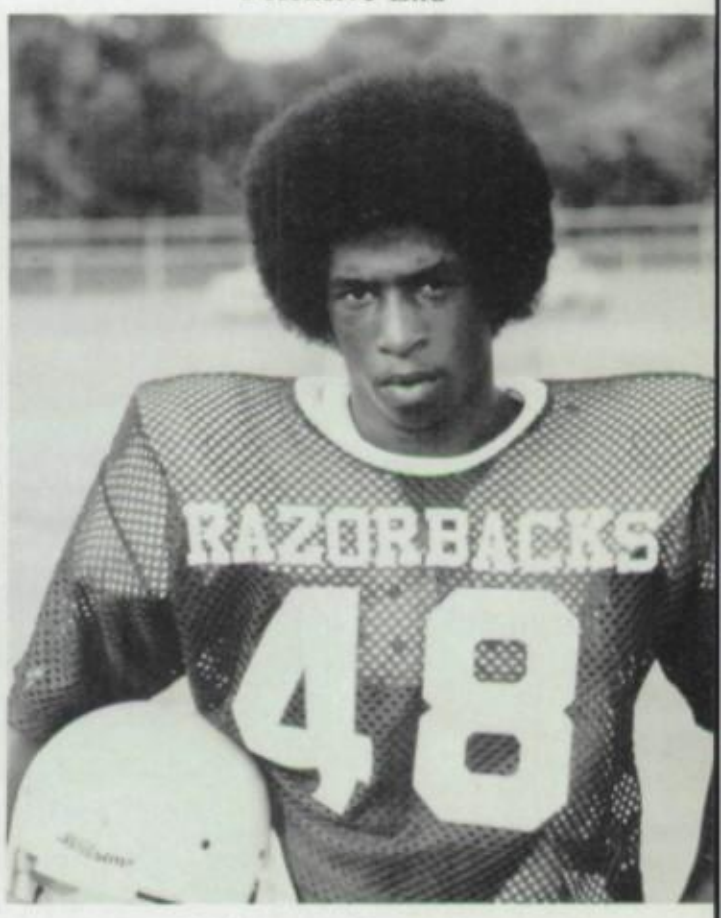

Reuben Rattler — Sr.
Halfback

Stacy Rayfield — Sr.
Halfback

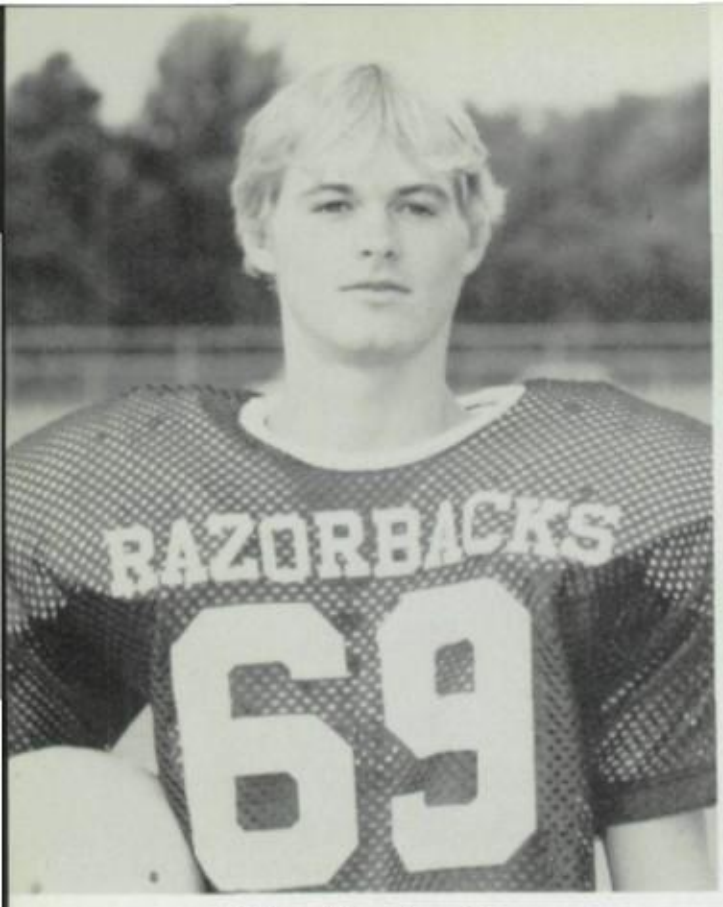

Richard Reed — Sr.
Offensive Guard

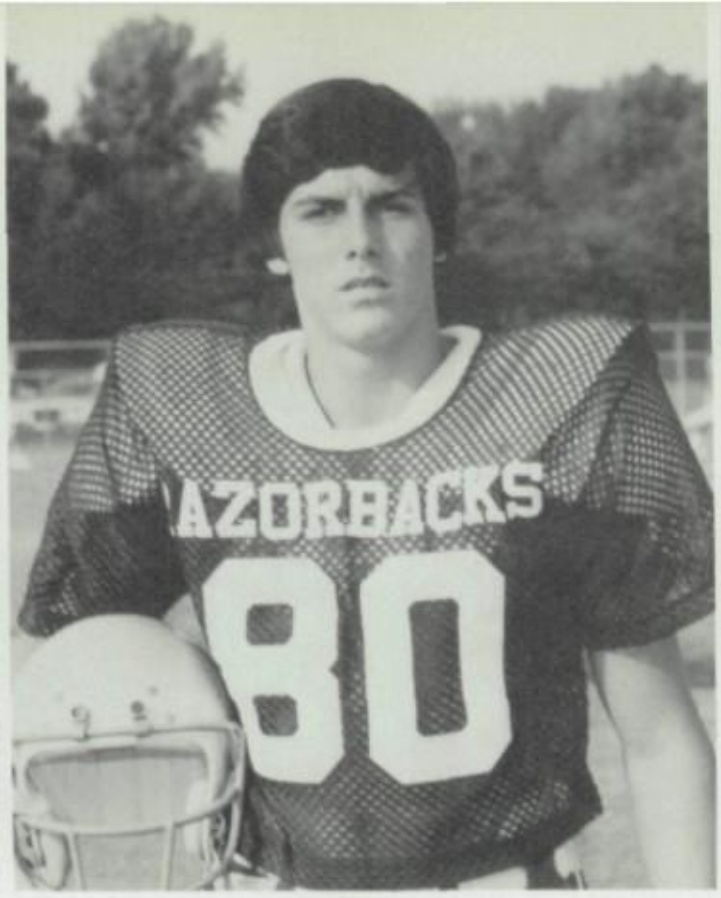

Bryan Sellers — Sr.
Punter

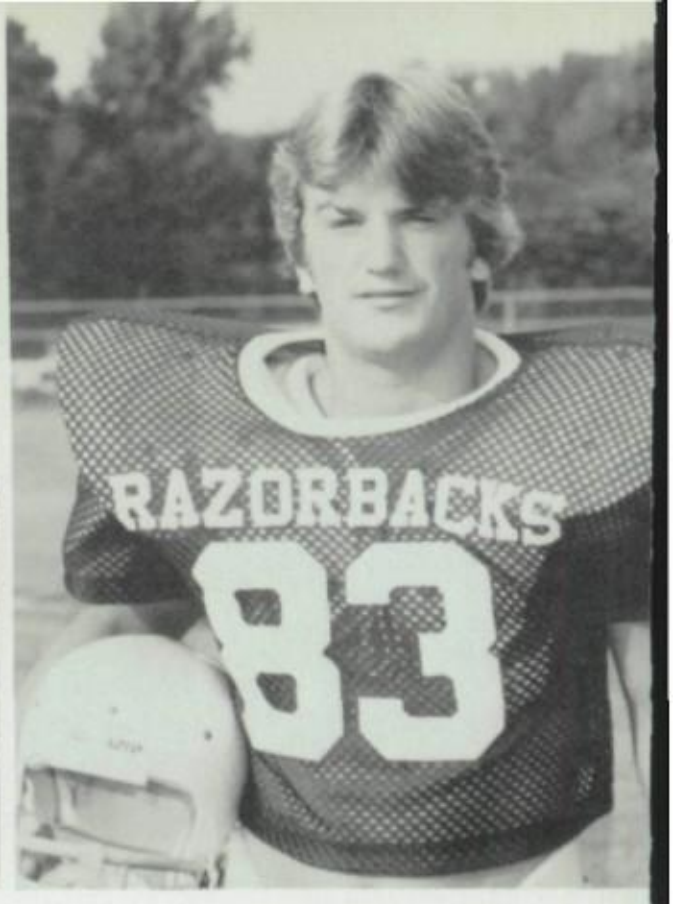

Duma Sims — Sr.
Corner Back

Hogs Crush Leopards

The Razorbacks performed to near perfection against the Liberty Eylau Leopards, beating them 36-6, for the fourth straight year. AHS got its first score on a 35 yard run by Michael Peavy. Frank Pearson added the first of 4 extra points to make the score 7-0. After a fumble recovery by David Jordan, the Porkers scored again on a 2 yard quarterback sneak by Shane Woodruff, due to some excellent blocking from the offensive line, which made the score 14-0. The Hogs scored once in the second quarter on a beautiful 30-yard pass from Owen Moreland to David Byers to put AHS on top 21-0. The Razorbacks came out fired up in the second half and once again reached paydirt when Stacy Rayfield scored on a 19 yard run. A two point conversion by Jerald Deloney made the score 29-0. After a meaningless touchdown by the Leopards, the Hogs closed out the scoring on a 26 yard pass from Rusty Stewart to Stacy Price. Henry Koontz was the game's leading rusher with 125 yards on 13 carries. Wavie T. Jones, Ray Butler, Duma Sims, Russ Caraway, David Moore, Eddie Gamble and Murray Morton also played great games for the Razorbacks, who improved 3-1.

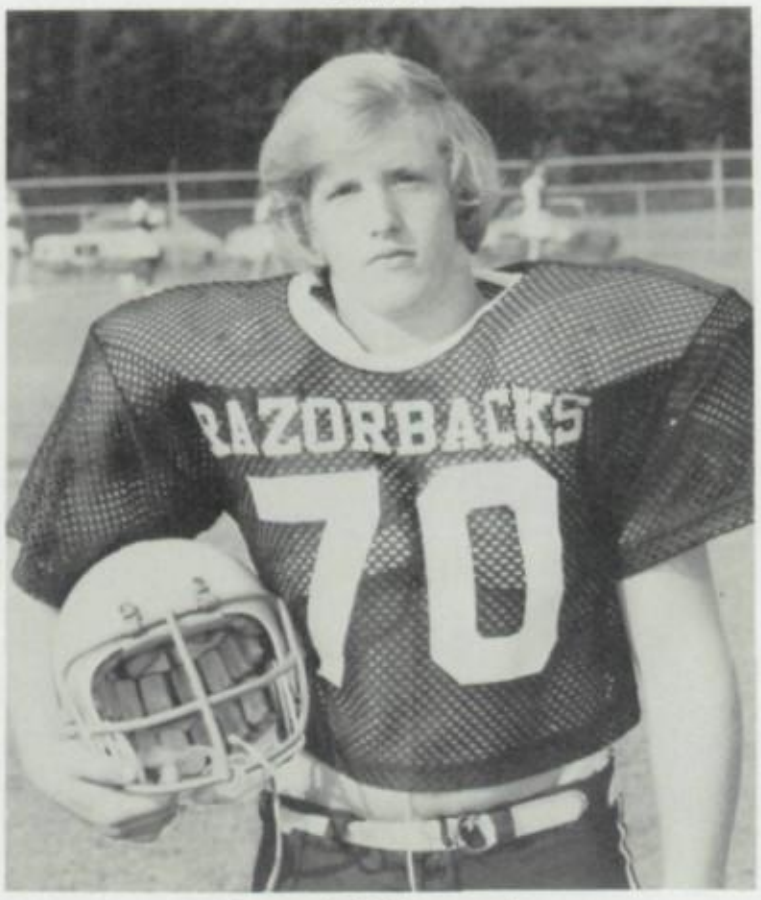

Kenneth Wilson — Sr.
Defensive Tackle

Shane Woodruff — Sr.
Quarterback

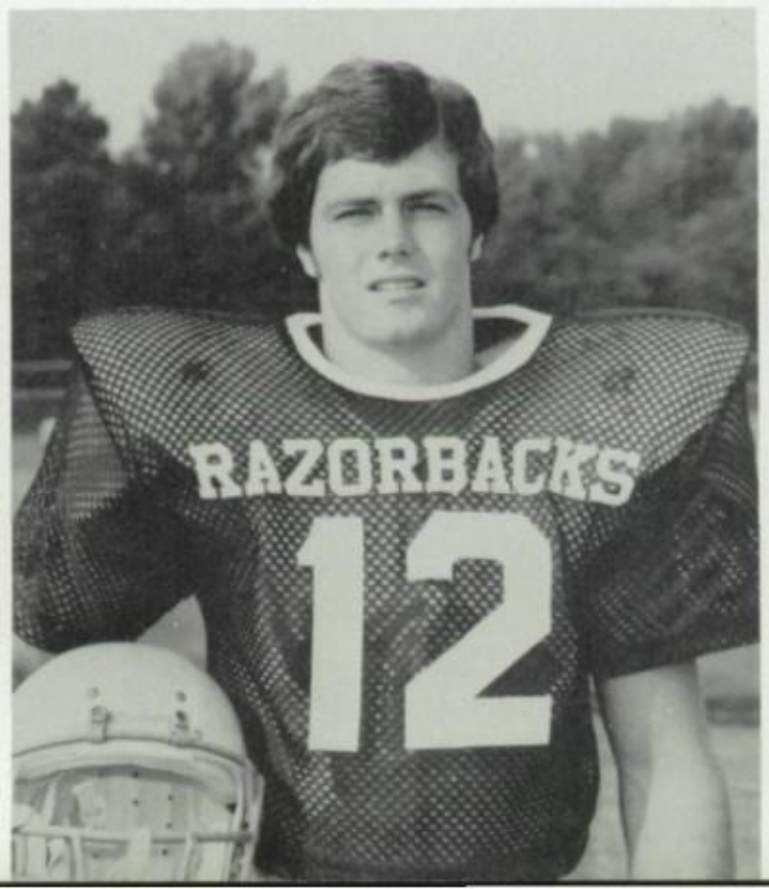

Porkers Stomp Red Devils

Arkansas High gave the conference title hopes a big boost by defeating the Jacksonville Red Devils 26-6. The Razorbacks, who played like possessed demons, completely dominated play against the Red Devils, as the Hogs had 341 yards total offense, compared to 177 yards for Jacksonville. The Porkers first score came when, in the first quarter, Murray Morton tackled the Red Devils' quarterback in the end zone for a safety to give AHS a 2-0 lead. The Razorbacks scored again in the second quarter when Jerald Deloney, who led all runners with 111 yards on 17 carries, scored on a 11 yard run. Frank Pearson added one of his "automatic" extra points to make the score 9-0. After a fumble recovery by Stacy Price, the Hogs again reached the promised land on a 1 yard run by Stacy Rayfield to lengthen the score to 16-0. In the second half, after a Jacksonville touchdown, Pearson booted a 21 yard field goal to make the score 19-6. AHS closed out the scoring on a 5 yard keeper by Shane Woodruff. Price, Joe Hickey, Ray Butler and Brian Sellers also played excellent games as did the Porker backfield, which is believed by many to be the finest in the state.

Trojans Trip Hogs in Overtime

The Hot Springs Trojans dealt a serious blow to AHS conference title hopes by beating the Hogs 13-7 in overtime.

The Razorback offense, which played rather sluggishly throughout the contest, scored first in the second quarter on a 17 yard pass from Shane Woodruff to David Byers in which Frank Pearson added the extra point to make the score 7-0. The Hogs defense, led by linebackers David Moore, Stacy Price, and Eddie Gamble, played superbly all through the game, turning back several Trojan threats. But finally in the 4th quarter Hot Springs tied the score to send the game into overtime. After a Razorback fumble, however, the Trojans scored again to end the game. Besides Byers and Woodruff, Stacy Rayfield, Jerald Deloney, Henry Koontz, Joe Hickey, Murray Morton, Stacy Price, and Brian Sellers played great games for the Porkers, now 4-2.

Patriots Trip Hogs

The Porkers played a great game but lost the Homecoming game against Little Rock Patriots, 17-16. Parkview scored two touchdowns to take a 14-0 lead. Right before halftime, AHS made its move right down the field for its first score. The Hogs, led by Shane Woodruff, Henry Koontz, and Stacy Rayfield, drove to the Patriot 23 when Woodruff connected with a touchdown pass to Orlando Clark to which Frank Pearson added the extra point to make the score 14-7. The Razorback defense, led by middle linebacker David Moore, held the Patriots to a mere field goal, which made the score 17-7. The Porkers drove down the field and scored on a 20 yard field goal by Pearson, which made the score 17-10. The Hogs closed out the scoring with a 2 yard quarterback sneak by Woodruff. A missed extra point provided the margin of victory. The Razorbacks, now 4-3, had great games from David Byers, Jerald Deloney, Duma Sims, Ray Butler, Brian Sellers, Eddie Gamble, Murray Morton and the rest of the offensive and defensive lines.

Jay Andres — Jr.
Corner Back

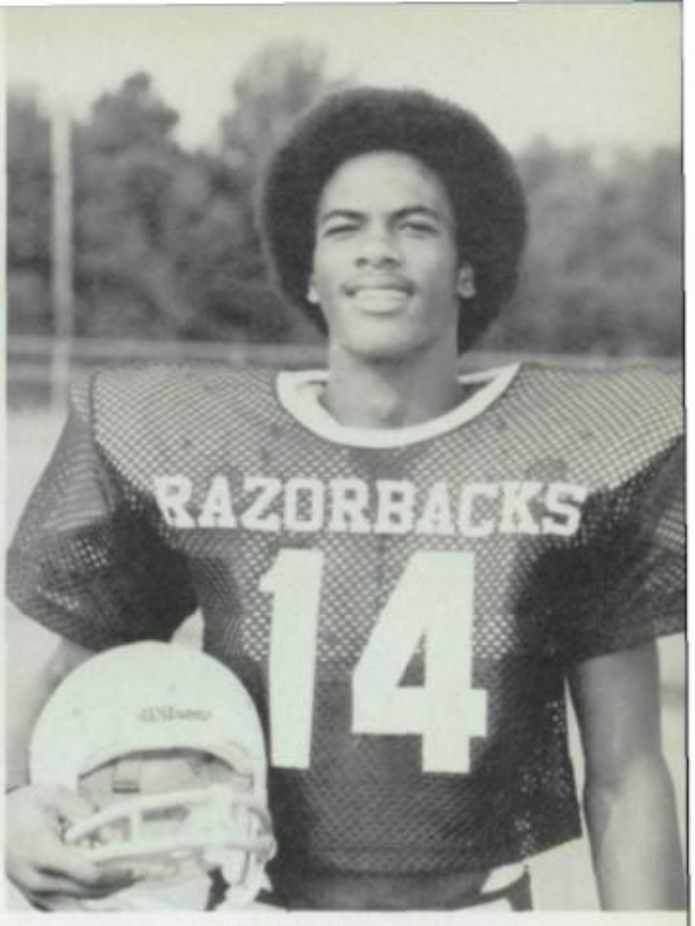

Ray Buttler — Jr.
Linebacker

Bill Caller — Jr.
Safety

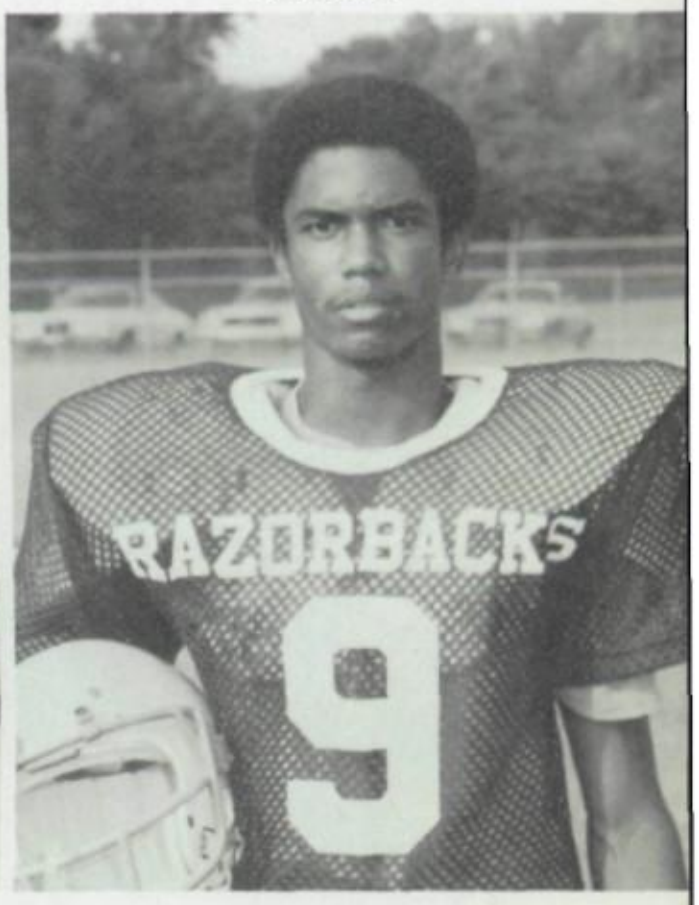

Orlando Clark — Jr.
Split End

Randy Crabbe — Jr.
Fullback

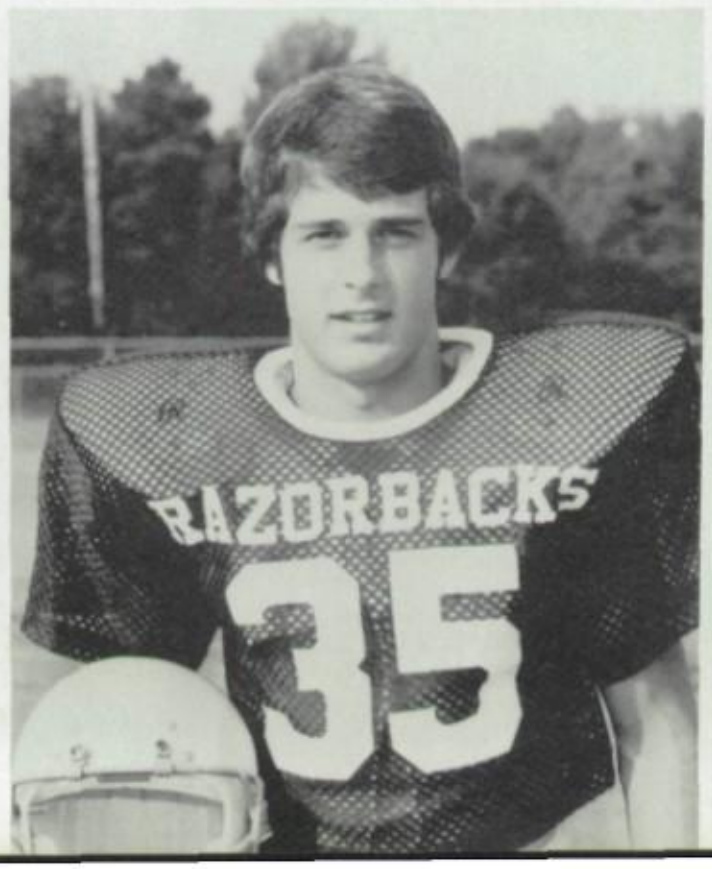

Mark Dellinger — Jr.
Offensive Tackle

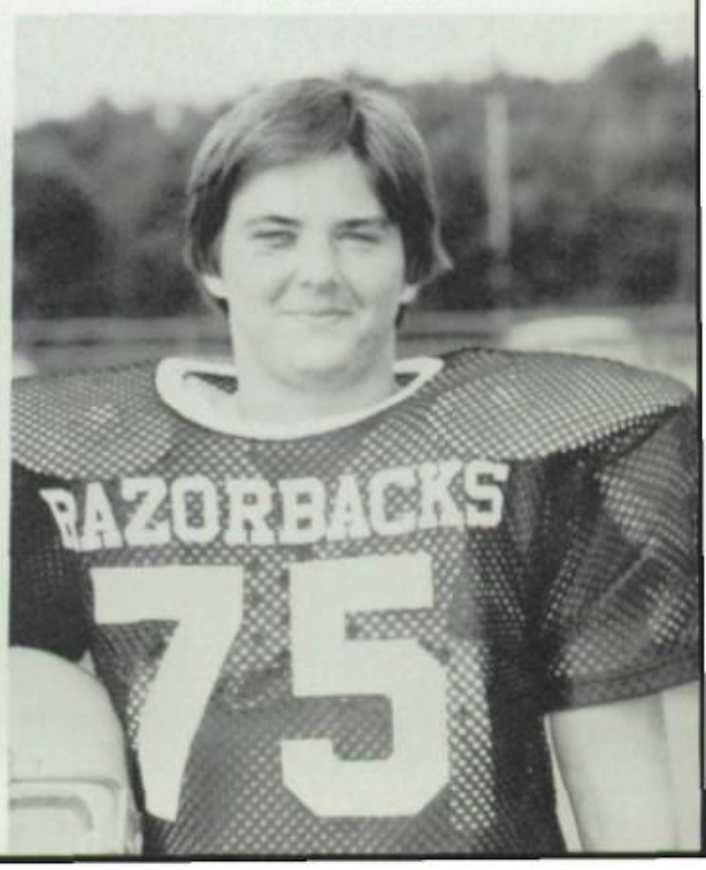

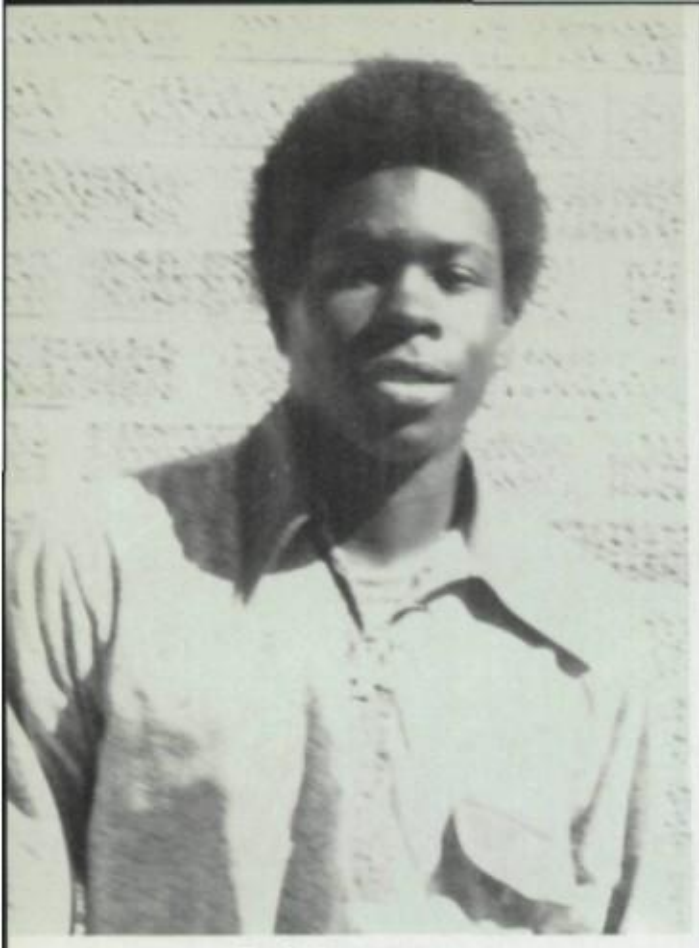

Rod Hatcher — Jr.
Safety

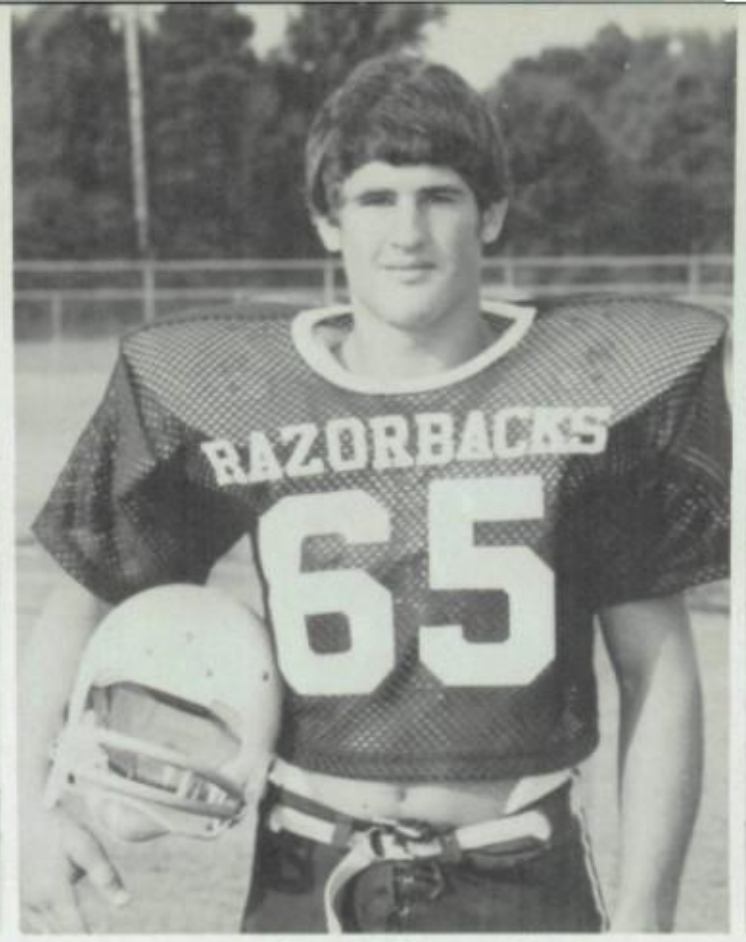

Scott Hickey — Jr.
Linebacker

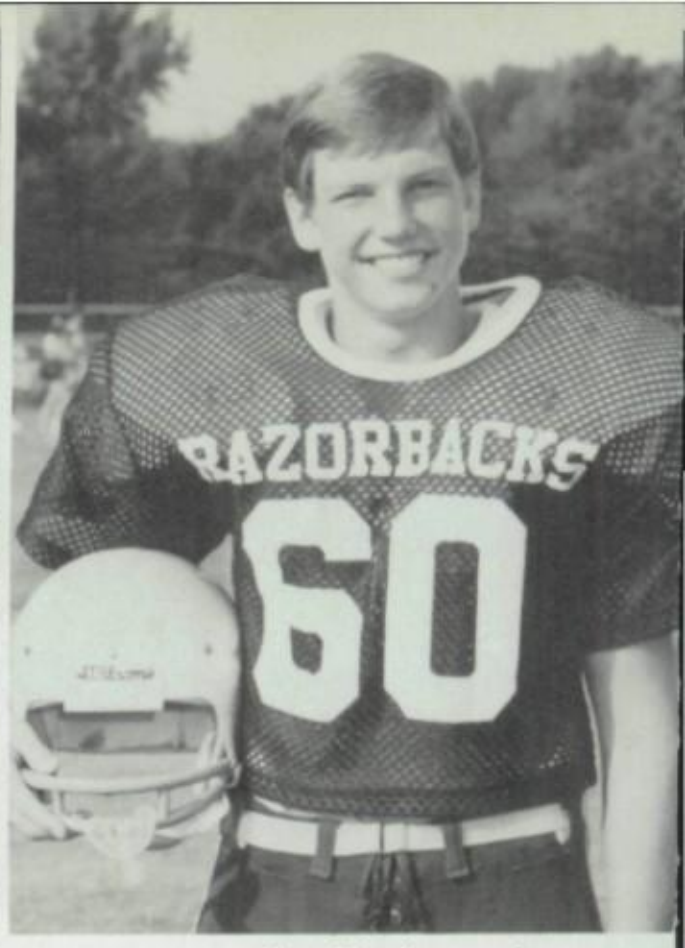

Curt Hinshaw — Jr.
Middle Linebacker

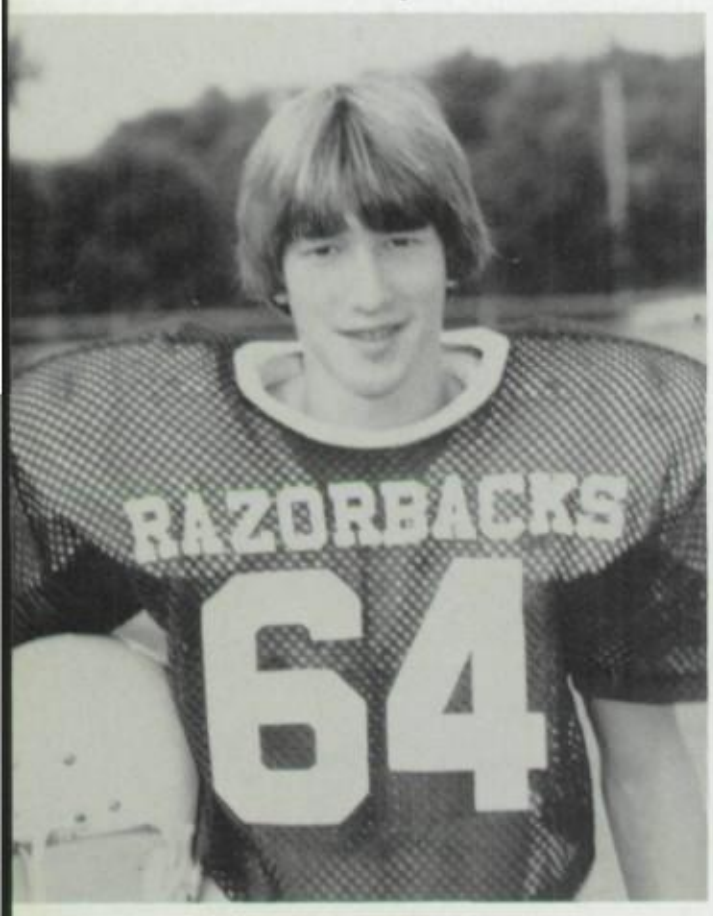

George House — Jr.
Offensive Tackle
Mark Kizzar — Jr.
Offensive Tackle

AHS Pounds Mills

The Arkansas High Razorbacks remained in the thick of the AAAA Central Conference race with a 28-11 win over the Little Rock Mills Comets. The Hogs scored on their first possession on a 72 yard drive. Frank Pearson added the extra point, and AHS led 7-0. In the second quarter the Porkers scored again on a 22 yard run by Henry Koontz. Koontz's score gave the Hogs a 13-8 lead. The third score came with a 2 yard burst by Koontz, the score, 19-11. David Moore tackled a Mills ball carrier in the endzone for a safety to give AHS a 21-11 lead. AHS closed its scoring with a 41 yard pass from Woodruff to David Byers.

Jackie Keilberg — Jr.
Offensive Tackle
Steve Love — Jr.
Linebacker

Jimmie Landrum — Jr.
Kicker

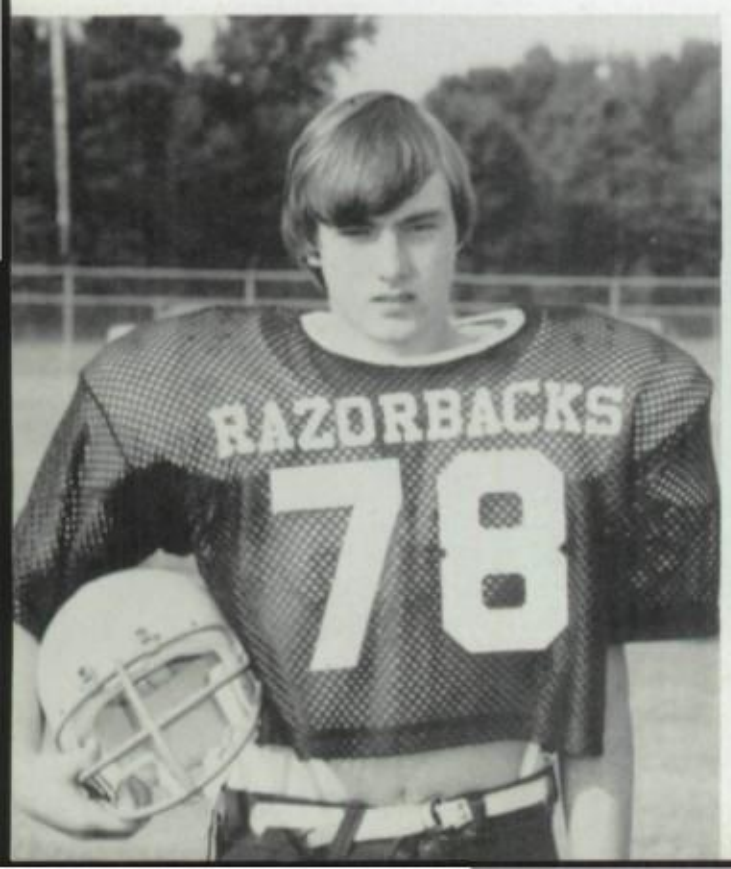

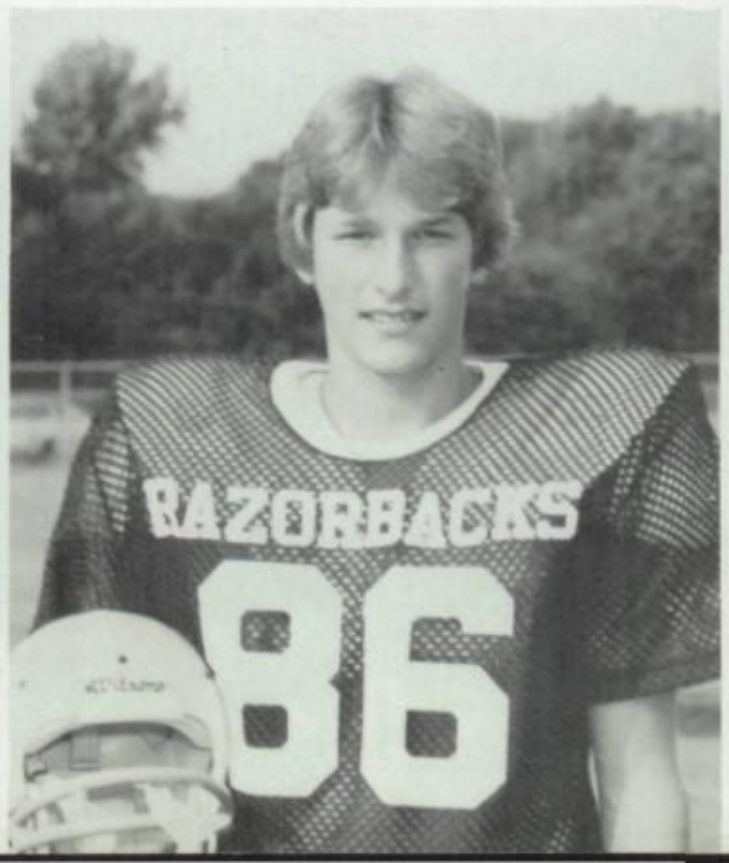

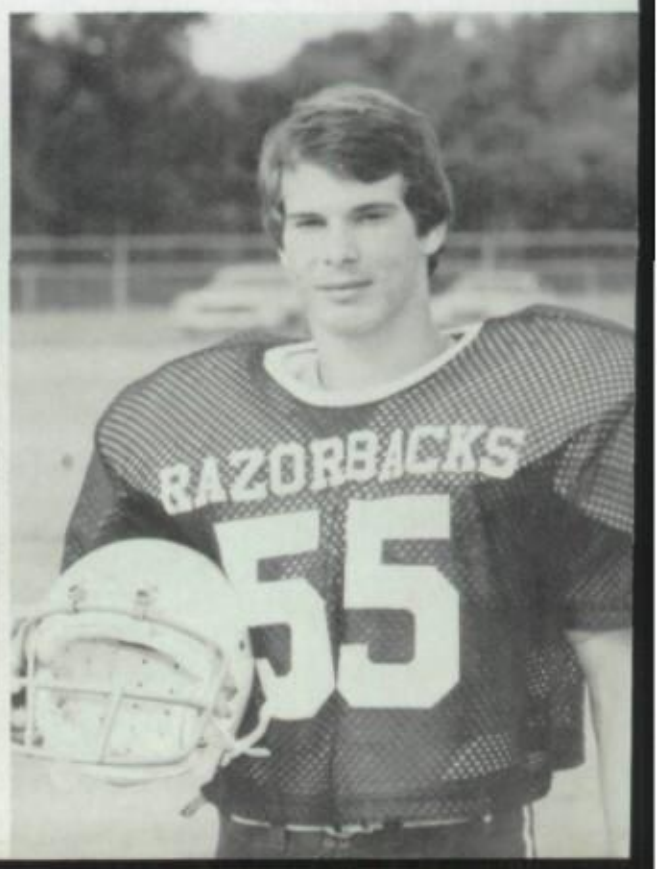

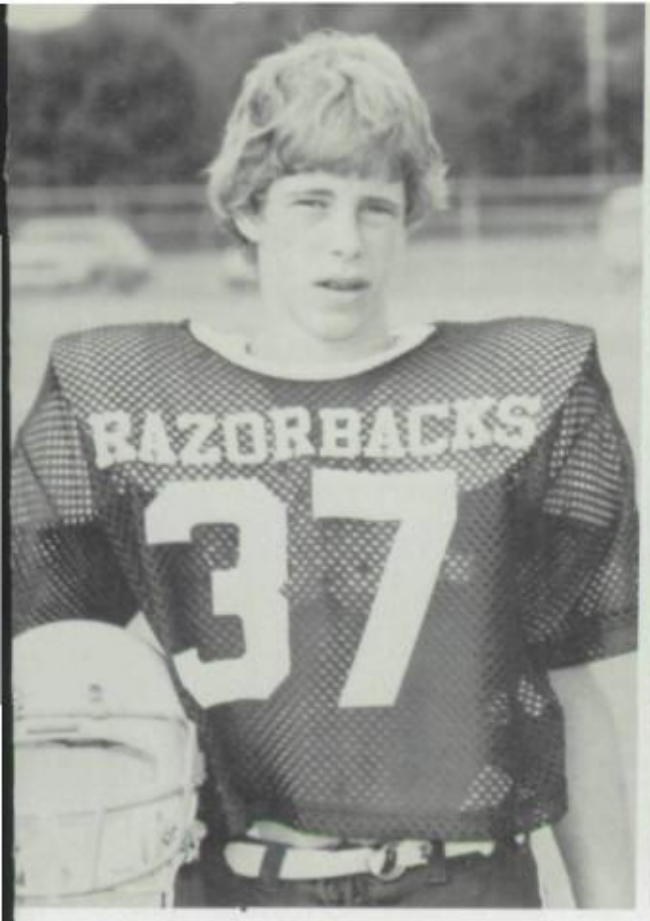

Mike Martindale — Jr.
Cornerback

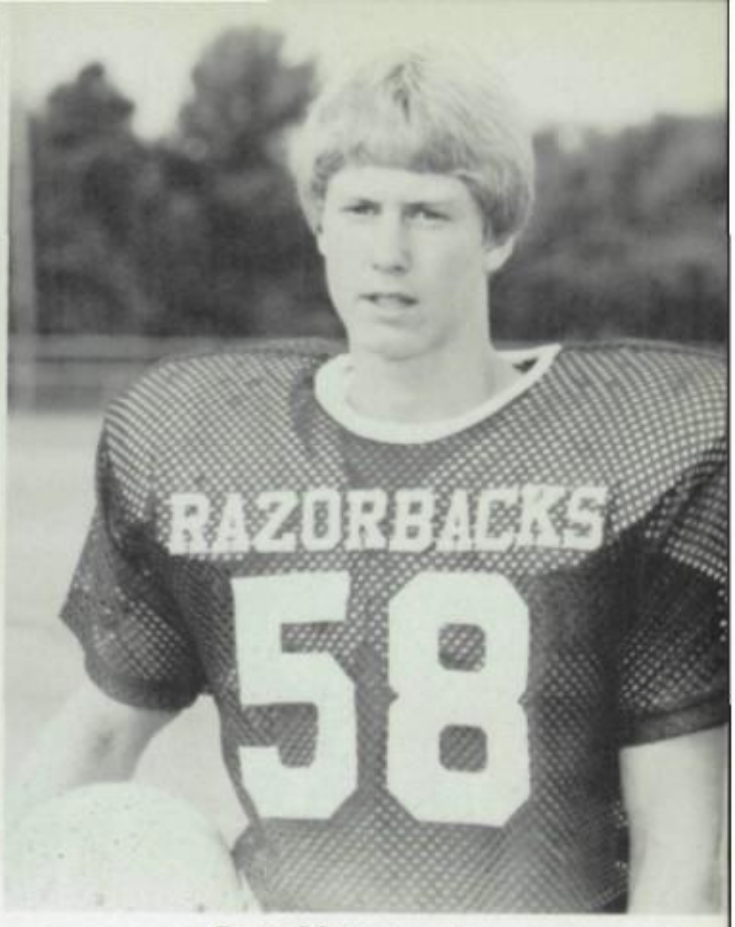

Scott Marvel — Jr.
Defensive End

Razorbacks Clout Benton

The Porkers, playing their last home game of the year, routed the Benton Panthers, 28-7. The Hogs, now 6-3, did more harm with their punting than anything else as Brian Sellers averaged 43 yards on 6 kicks. The Razorbacks scored first on a 3 yard run by Henry Koontz, which Frank Pearson added the first of four extra points to make the score 7-0. After a Panther touchdown, which made the score 7-7, the Hogs came roaring back when Koontz, who led all ball carriers with 97 on 12 carries, scored on a electrifying 45 yard run. Pearson added the extra point to make the score 14-7. The third quarter began with a 50 yard drive which ended on a 17 yard end-around by David Byers. Byer's score, along with Pearson's extra point, made the score 21-7. AHS closed out the game scoring in the 4th quarter on a one yard quarterback sneak by Shane Woodruff. The Razorback defense, led by David Moore and David Jordan, kept the Panthers bottled up in their own territory throughout the contest. Stan Woods, Scott Marvel, Murray Morton, Jerald Deloney, and Joe Hickey also aided in the victory.

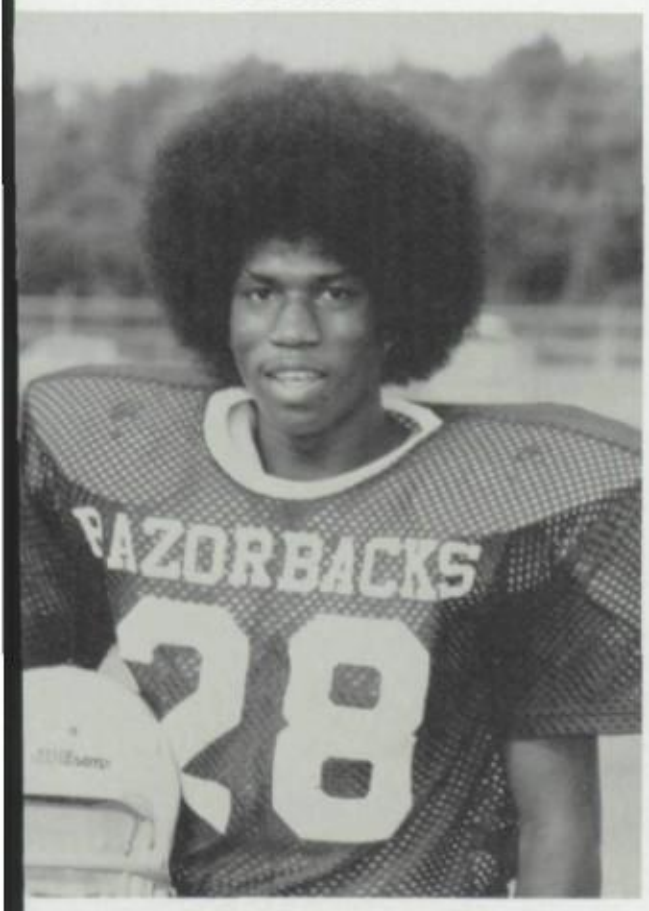

Kenneth McDole — Jr.
Safety

Mike Mobely — Jr.
Center

Sylvester Mitchell — Jr.
Halfback

Michael Peavy — Jr.
Halfback

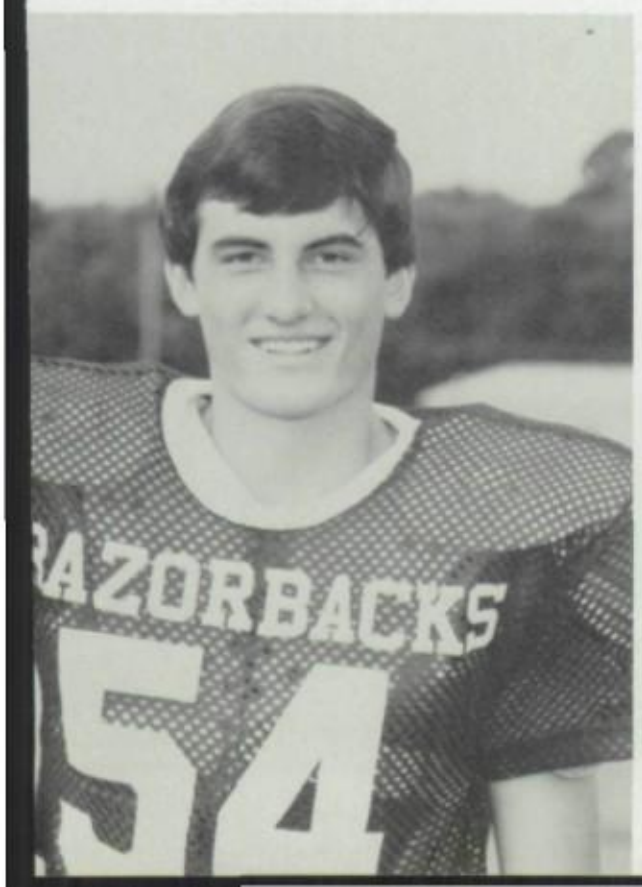

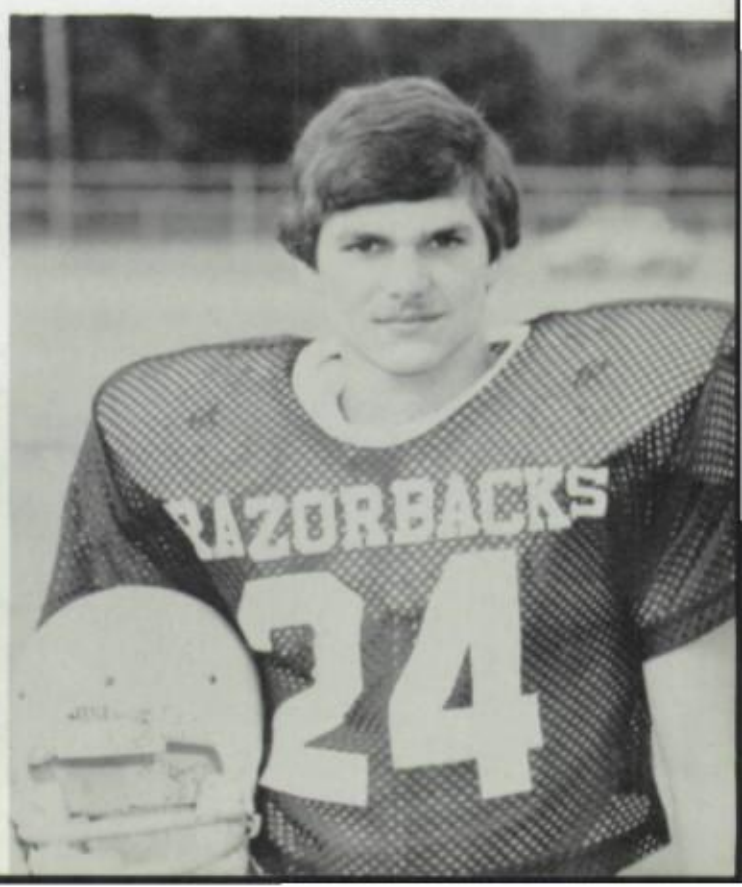

Stacy Price — Jr.
Linebacker

Phillip Purifoy — Jr.
Offensive Guard

Rusty Stewart — Jr.
Quarterback

Horace Trammell — Jr.
Defensive Tackle

Stan Woods — Jr.
Offensive Guard

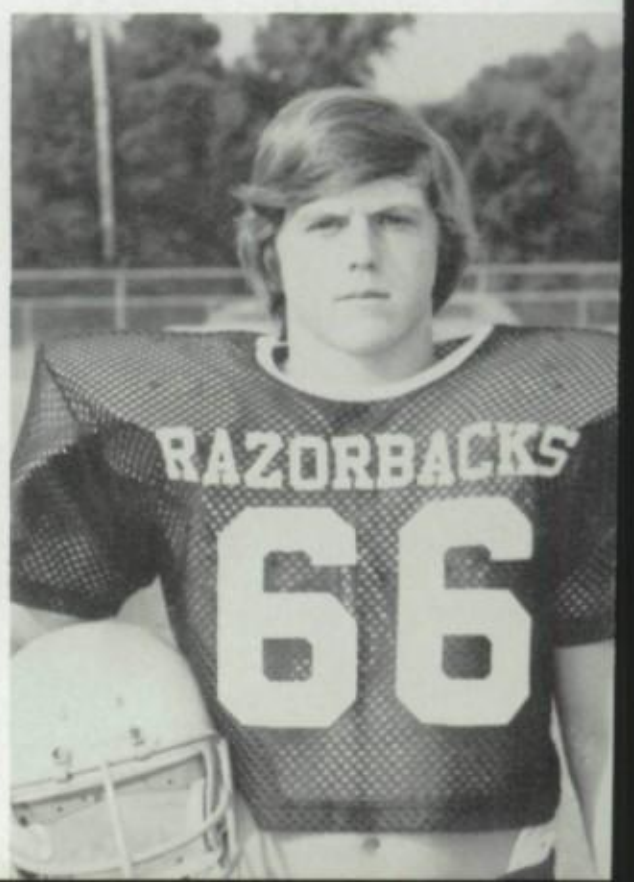

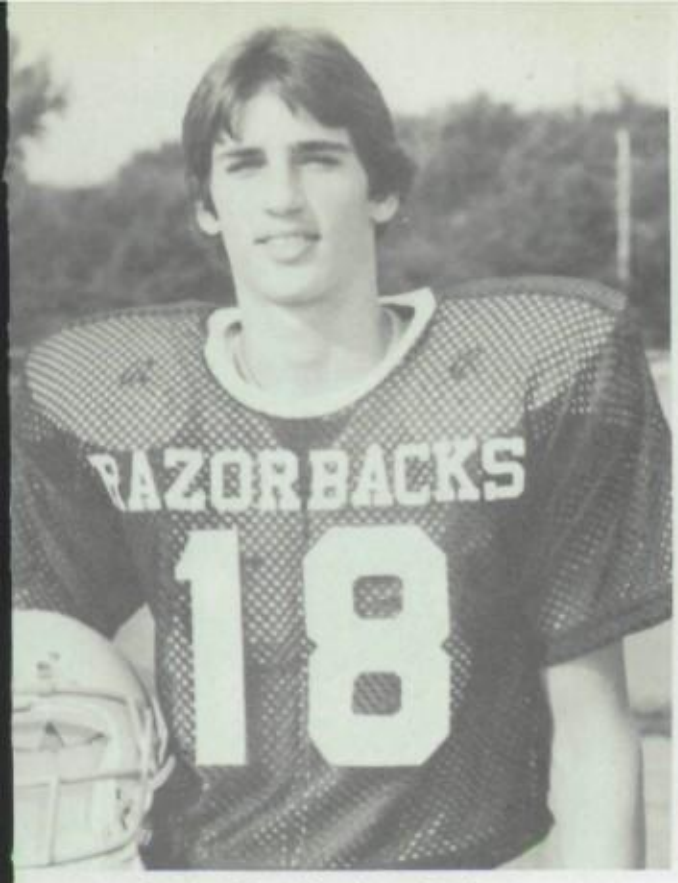

Owen Moreland — Soph.
Quarterback

Casey Williams — Soph.
Fullback

Steve Boyce, Lloyd Smith, Kevin Wright
Managers

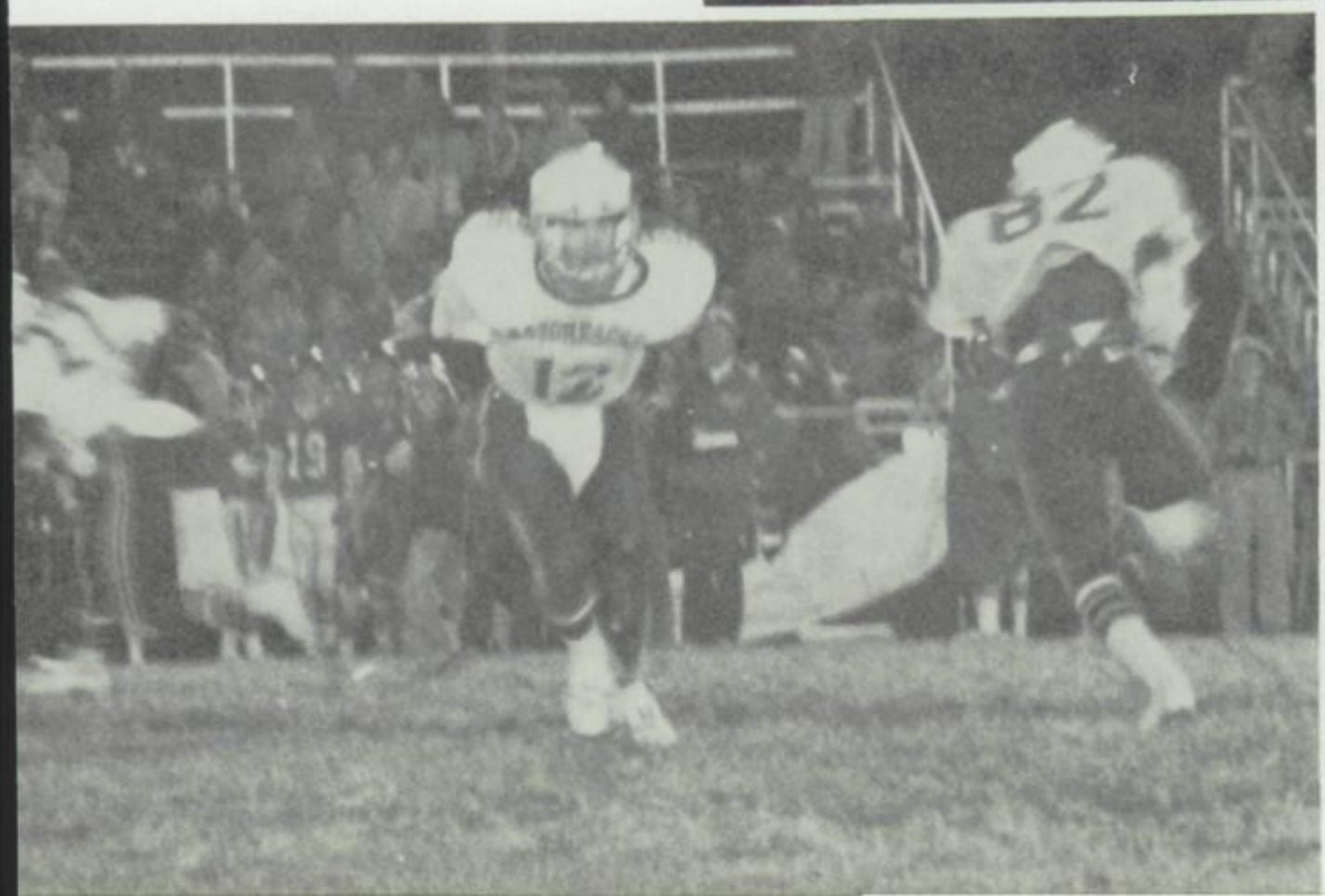

Hogs Dog Blue Devils

The mighty Razorbacks began their quest for the AAAA state championship by defeating the West Memphis Blue Devils, 35-18, in the opening round of the state playoffs. After three early Razorback fumbles, which West Memphis capitalized on to gain a 12-0 lead, the Porkers offense, led by Henry Koontz, began to put points on the board immediately. The Hogs first score came on an exciting 24 yard run by Koontz, in which Frank Pearson added the first of five extra points, to reduce the Blue Devils lead to 12-7. After a fumble recovery by David Moore, two plays later, Koontz, who led all rushers with 178 yards on 22 carries, scored again on a 21 yard burst to give the Porkers a 14-12 lead. Just before the half ended, the Hogs drove 92 yards, highlighted by a beautiful 24 yard pass from Shane Woodruff to David Byers, with Koontz scoring from the two giving the Razorbacks a 21-12 lead at the half. The Porkers took the third quarter kickoff and drove 81 yards with Jerald Deloney scoring on a sensational 38 yard run, behind some excellent blocking of the offensive line, to give the Hogs a commanding 28-12 lead. After the Blue Devils closed their scoring, moments later AHS came roaring back to end their scoring on a one yard quarterback sneak by Woodruff. Offensively, the Razorbacks now 8-3, also received great games from Stacy Rayfield, Russ Caraway, Greg Dowd, Wavie Jones, Gary McDowell, and Eddie Gamble. The defensive standouts were Jay Andres who had 2 key interceptions; and Moore, who also blocked a field goal attempt.

HOGS ROMP REBELS

Arkansas High continued the long road toward an 4A state championship by beating the Fort Smith Southside Rebels, 24-7, in an AAAA semi-final game. The Porkers, 9-3, had to come-from-behind in the victory as the Rebels began the scoring with their lone touchdown. A.H.S. came right back with a beautiful 79 yard drive, highlighted by a tremendous 34 yard touchdown pass from Shane Woodruff to Wavie Jones, in which Frank Pearson added the first of three of his patented extra points, to tie the score at 7. From that point, the Porker offense, which is more explosive than nitro glycerin, was on its way. Right before halftime, A.H.S. drove from its own 15 to the Fort Smith 17 yard line, in which Pearson calmly, cooly and collectively kicked a 36-yard field goal with the utmost of ease, to give the Hogs a 10-7 lead at intermission. In the second half, A.H.S. began its scoring onslaught with a 63-yard drive, with Henry Koontz scoring from 34 yards out. The powerful fullback broke up the middle, cut back to the outside, stiff-armed the final defender at the 20, and from that point on, raced in untouched. With the Porkers leading 17-7, Jones set up the Hogs final score with an interception at midfield. Moments later, Koontz, who led all ball carriers with 137 yards on 17 carries, bullied his way in from the one to close out the scoring. The Hog defense, led by David Moore, who also had an interception, Murray Morton, and Duma Sims held the Rebels at bay throughout the contest by not allowing them to sustain an offensive threat. Other outstanding defensive performances came from Randy Crabbe, Kenneth Wilson, Jones, and Jerald Deloney. Offensively, David Jordan, Stacy Price, David Byers, Dan Richards, and Orlando Clark also played great games for the Razorbacks.

HURRICANES EDGE RAZORBACKS

The Arkansas High Razorbacks ended their football season on a sad note, losing to the Jonesboro Hurricanes, 14-7, in the 4A state championship game. While the Hog offense couldn't get anything going throughout the contest, the Porker defense kept AHS in the game by putting forth its best defensive performance of the year. For almost three quarters, the smaller Hog defense gave the heavily favored Hurricanes all they could handle, causing two fumbles and two interceptions in the process. Finally, Jonesboro scored first to take a 7-0 lead. Minutes later, after a Razorback turnover, the Hurricanes scored again to make the score 14-0. But, even with the game no longer in doubt, the Hogs showed the true character it takes to be a Razorback. With less than two minutes left in the game, the Porkers began a 65 yard drive, highlighted by a 28 yard run by Henry Koontz, and marched down the field, scoring on a six yard pass from Shane Woodruff to David Byers, behind the great blocking of the offensive line, on the last play of the game. Frank Pearson added the extra point to end all scoring. Turnovers proved to be the Hogs' undoing, losing the ball on three interceptions and one fumble. Offensively, the Porkers also received great games from Stacy Rayfield, Jerald Deloney, Gary McDowell, Eddie Gamble, David Jordan, and Joe Hickey. Defensively, Wavie Jones, who had a pass interception; Kenneth Wilson, David Moore, who recovered a fumble; Jay Andres, who also intercepted a pass; Stacy Price, Murray Morton, who also had a fumble recovery; and Bryan Sellers gave outstanding performances for the Razorbacks.

Porkers are AAAA Conference Champions and State Runners-Up

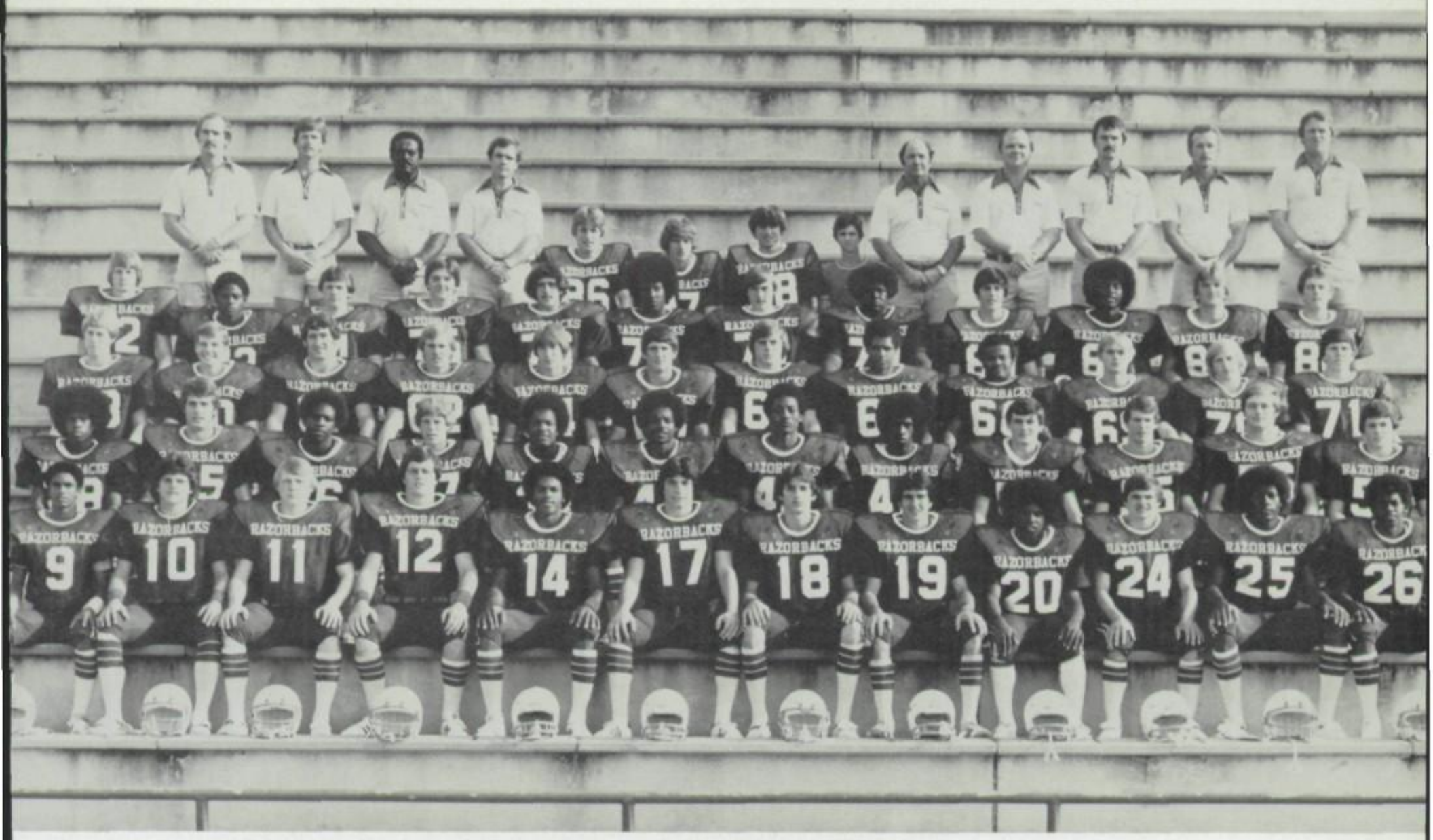

Hogs Win Conference Title

The Arkansas High Razorbacks, playing like a true champion, defeated the Sylvan Hills Bears, 35-21 to win the AAAA Central Conference championship. The Hogs, who rolled up 494 yards total offense, were led by Henry Koontz and Jerald Deloney. Deloney put the Hogs on the scoreboard first with a beautiful 44 yard run, which Frank Pearson added the first of two extra points to give the Hogs a 7-0 lead. After a Bears touchdown, the Porkers came right back when Shane Woodruff reached the holy ground on a 16 yard quarterback sneak, which made the score 13-7. Just before halftime, Pearson kicked a sensational 46 yard field goal, a new school record, to make the score 16-7 at the half. Deloney began the second half in style as he again reached the promised land with an exciting 29 yard run to give AHS a 23-7 lead. Sylvan Hills came back to close the gap to 23-13, but on the ensuing possession Koontz broke the line of scrimmage and simply outran everyone on an electrifying 81 yard touchdown sprint and the Hogs led 29-13. The Hogs closed out their scoring when Koontz, who was the game's leading rusher with 218 yards on 18 carries, once again reached the sacred area known as the end zone on a great 35 yard run to give the Porkers a 35-13 lead. Sylvan Hills came back to end their scoring with a touchdown, but by that time the Razorbacks were already celebrating the thrill of victory. Offensively, besides Koontz, who rushed for over 1000 yards for the second straight year, Woodruff and Deloney, who added 181 yards on just 10 carries, the Razorbacks, now 7-3 received great games from Stacy Rayfield, David Byers, Gary Mc Dowell, Eddie Gamble and Wavie Jones. Defensively, the Hogs were led by David Moore, Woodruff, who intercepted a pass, David Jordan, Stacy Price, who had a fumble recovery, Murray Morton, and Kenneth Wilson.

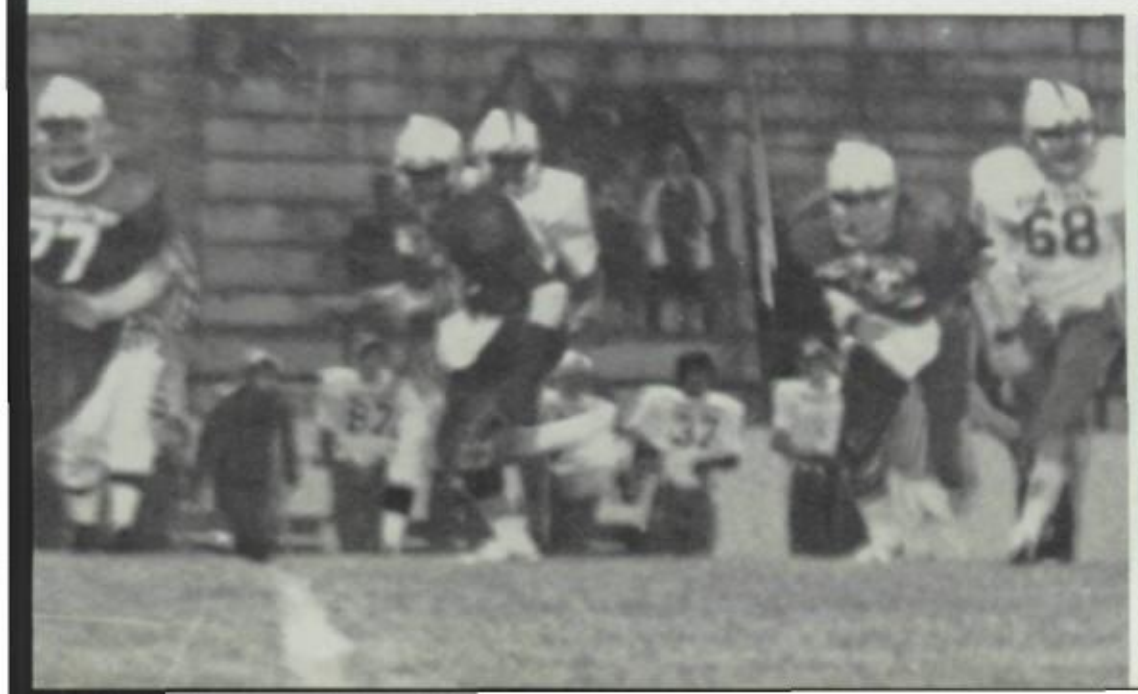

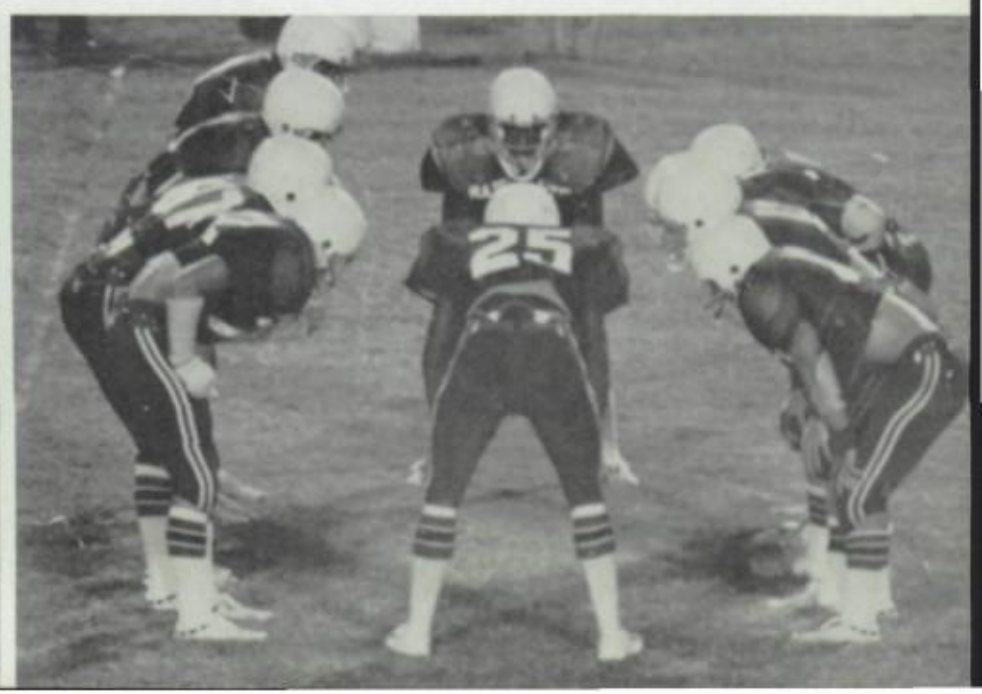

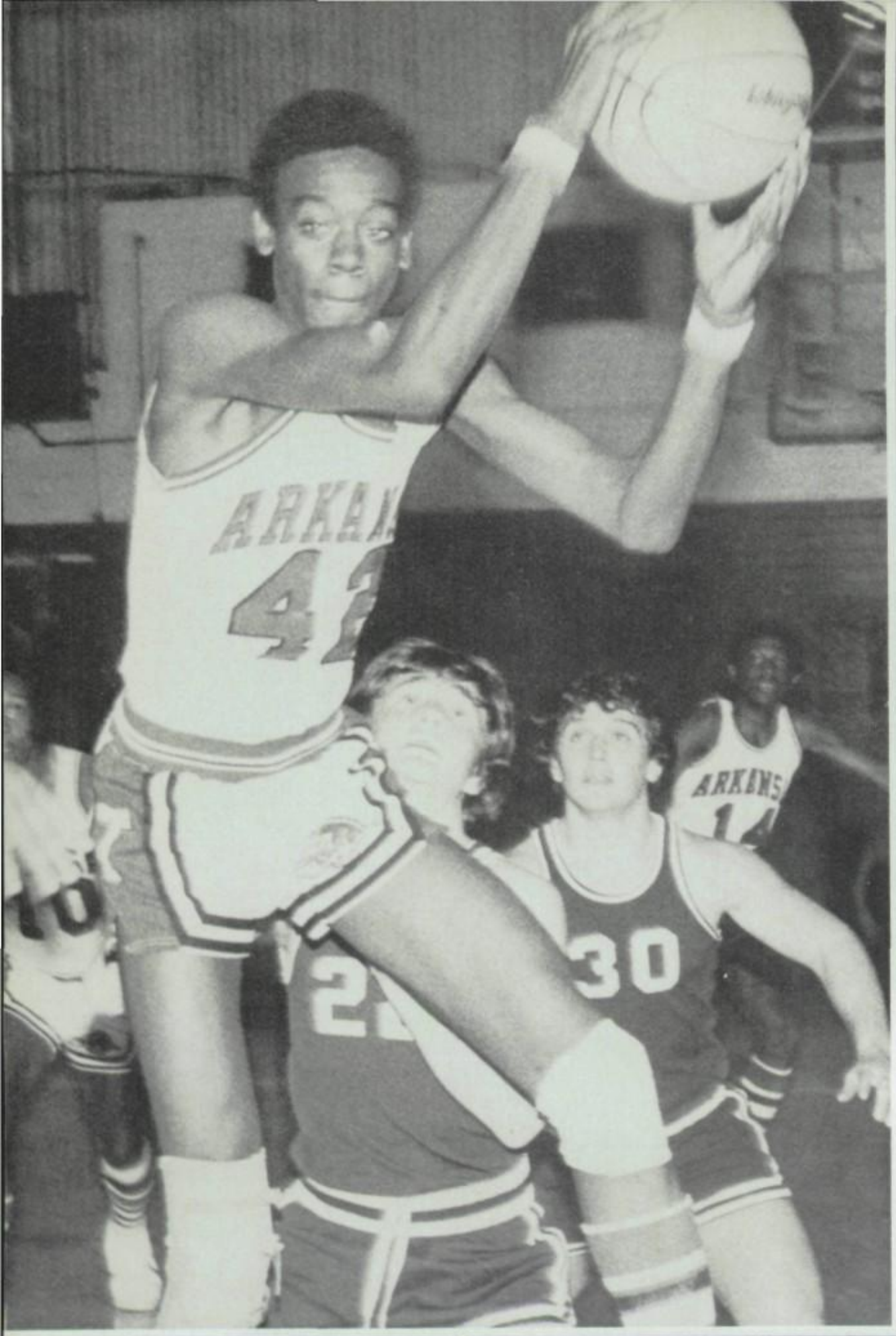

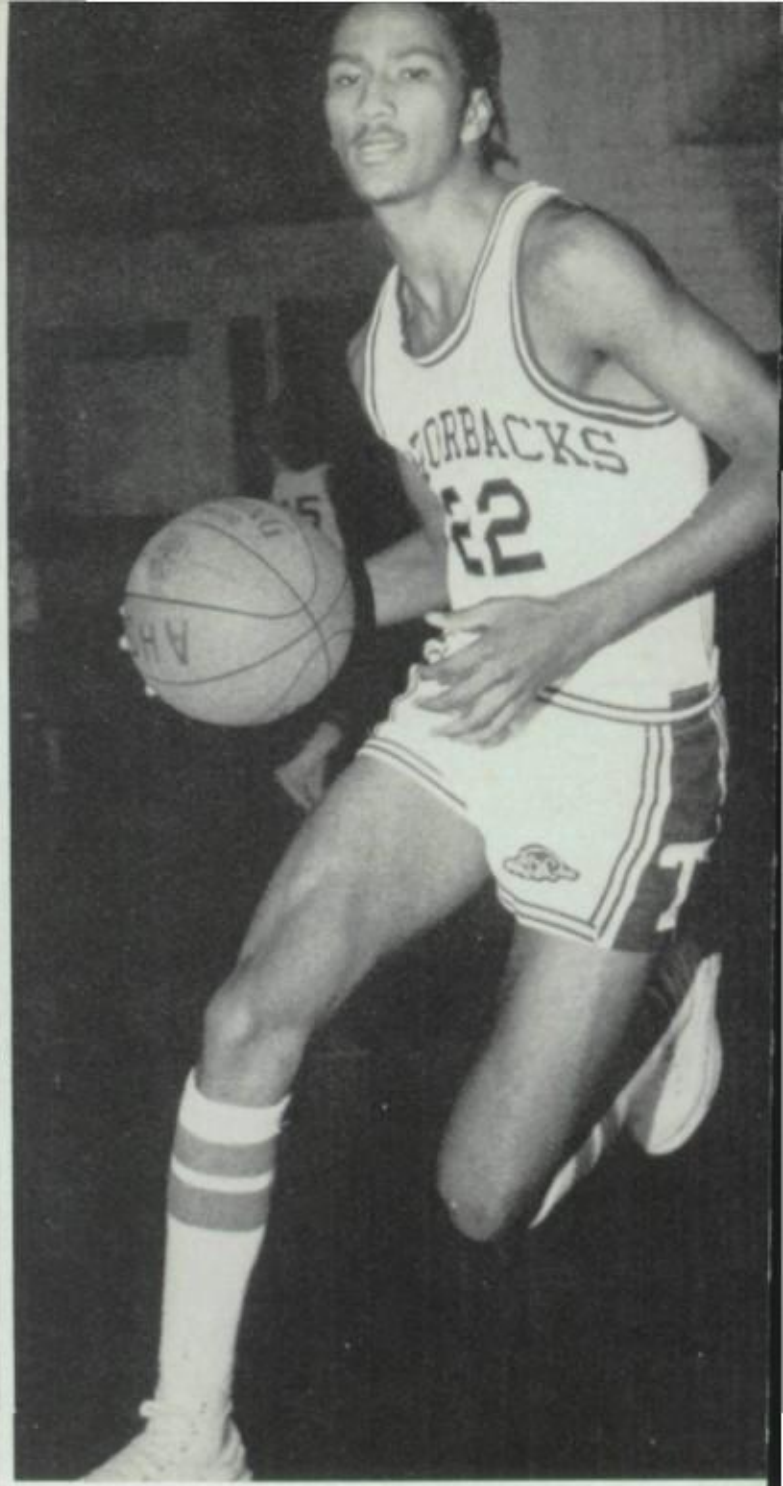

Basketball

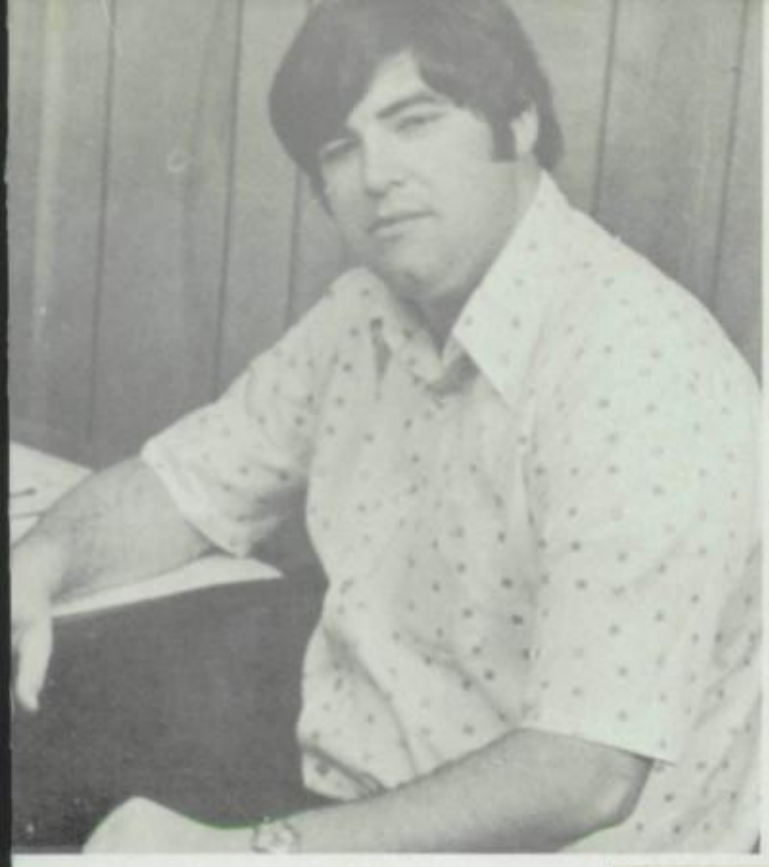

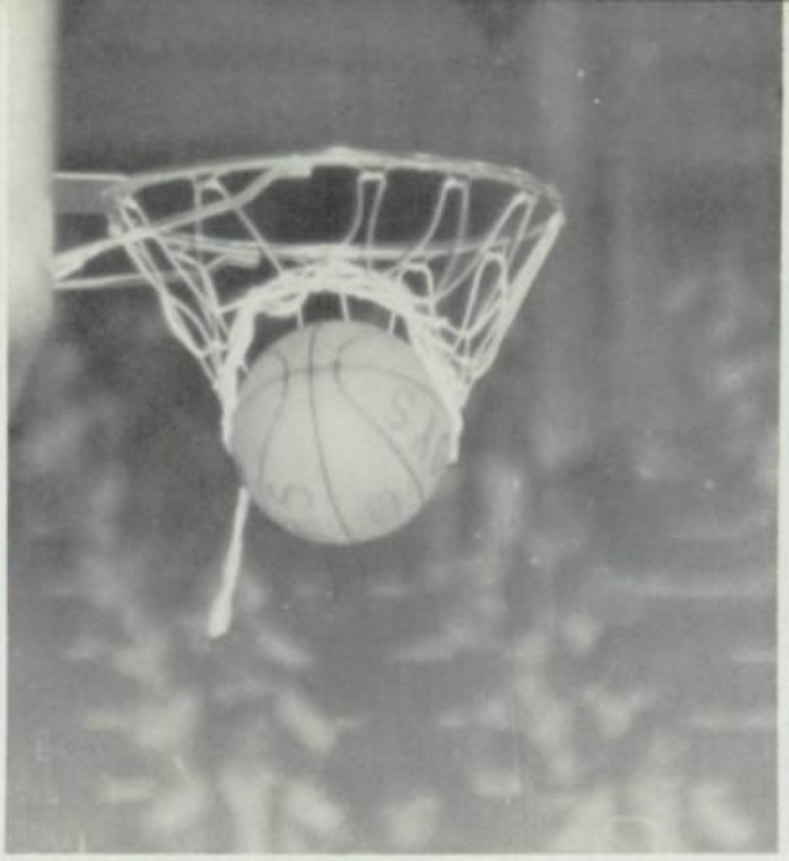

Coach Cherry

Coach Register

Anthony Berry

Clifton Jones

Van Reed

Jerry Weekly

Peter Wolf

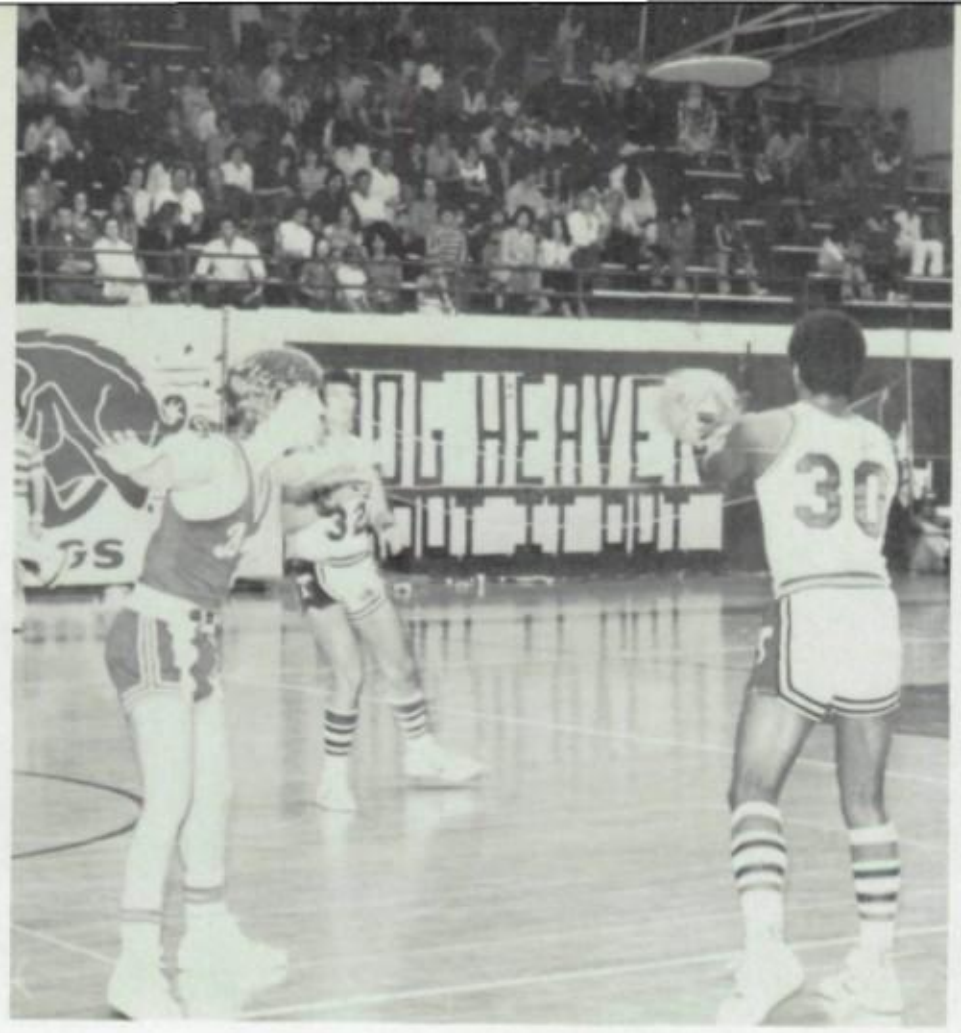

David Blakely

Quinton Connors

Michael George

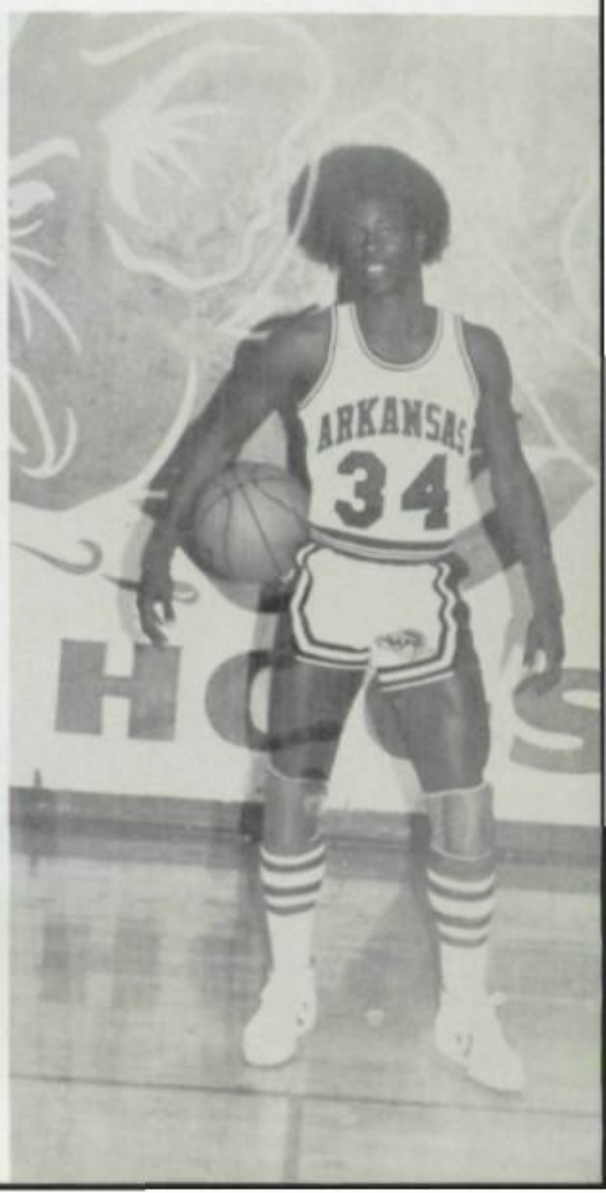

Chip Jones

Kenneth Montgomery

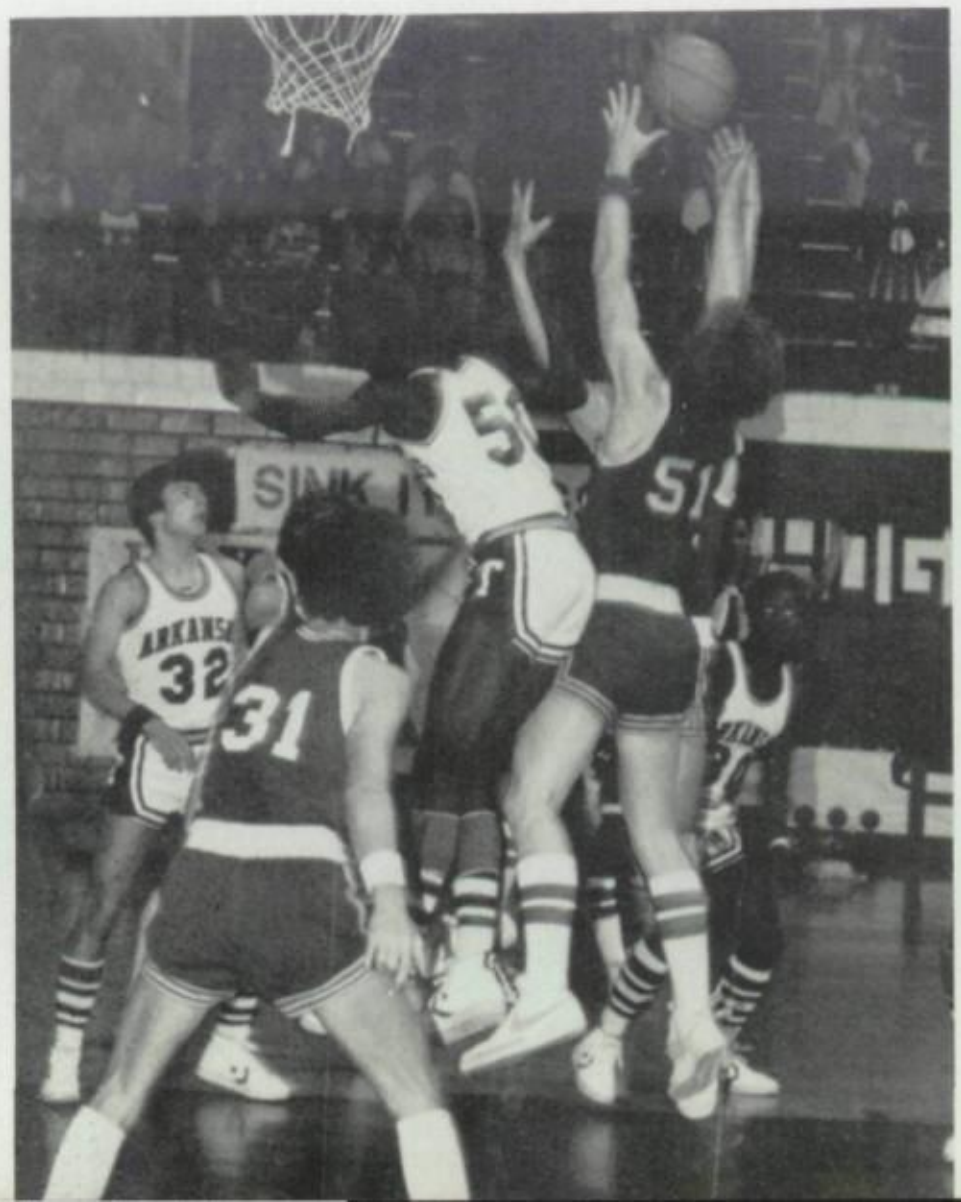

Brad Patton

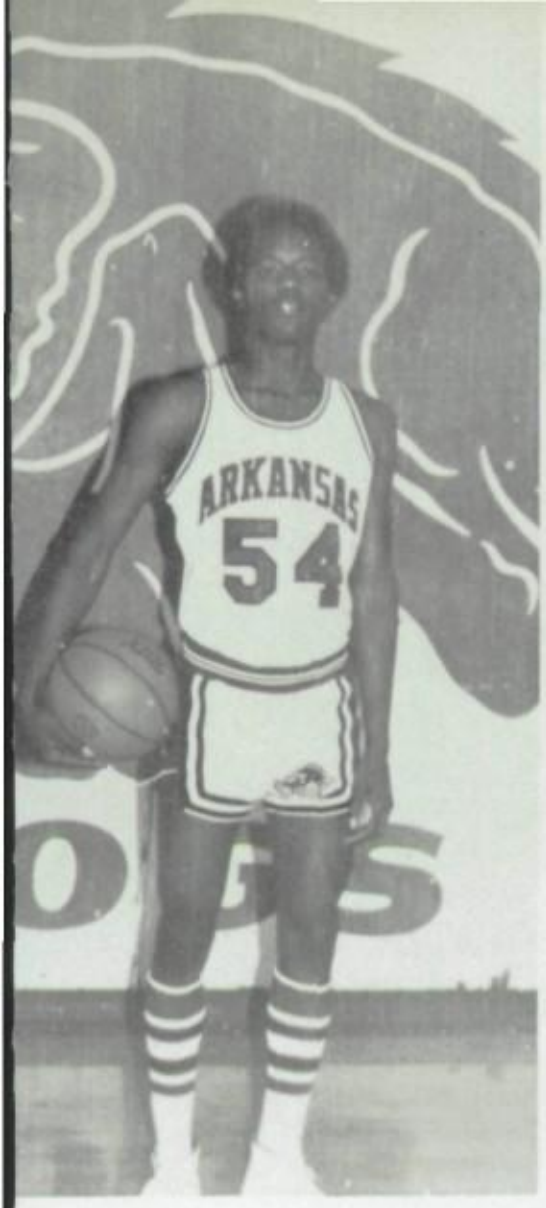

Michael Williams

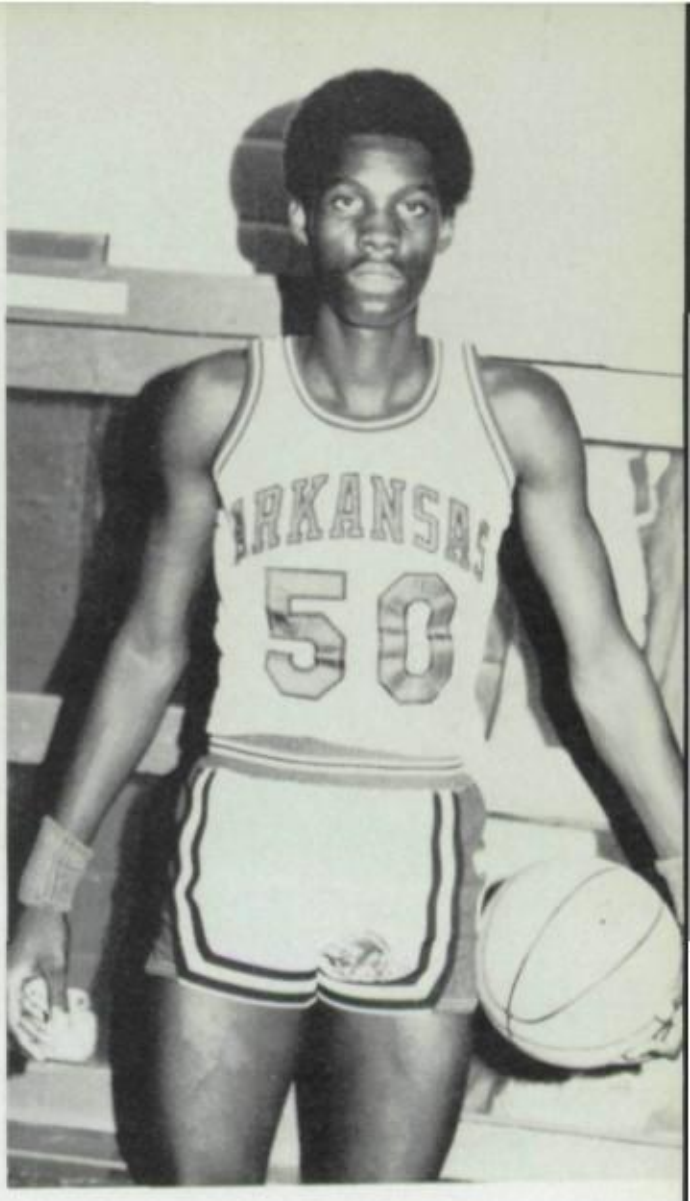

Benny Sullivan

MANAGERS: Ed Parker, Timmie Hughes

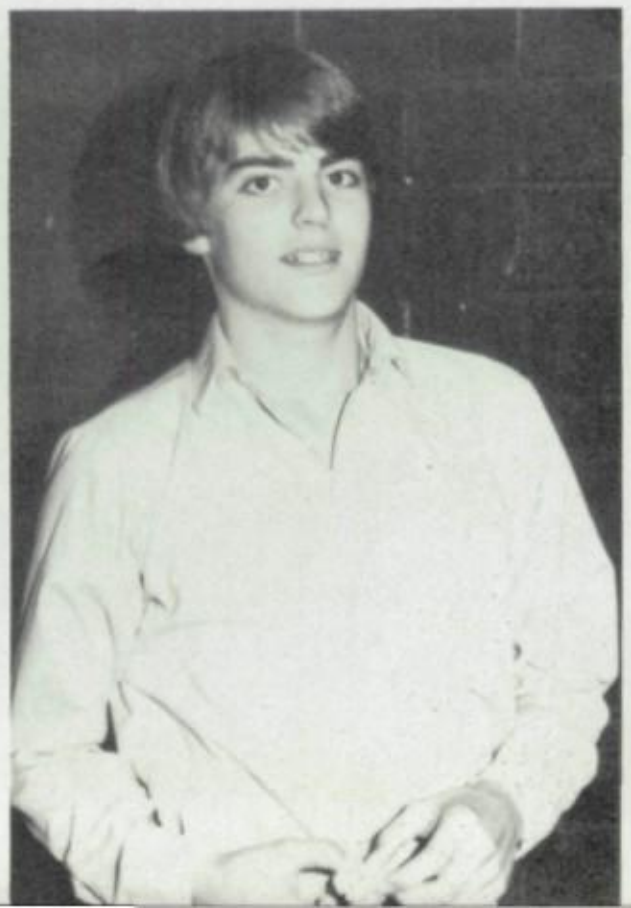

ARKANSAS HIGH VARSITY SQUAD

ARKANSAS HIGH JUNIOR VARSITY SQUAD

olleyball Team Brings Home The Central Conference Championship

UNIOR VARSITY — Sighle Pickett, Lisa McClure, Glenda Thompson, indy Carlton, Darnisha Deaver, Gail Treas, Mary Hollins, Teresa Brewer, nd Mattie McDole.

Coach Morgan and Coach Bell

Michelle Pickett starts action by serving.

Coach Bell wants that Conference Championship, discusses strategy with players.

Senior Carolyn Rayfield anticipates conference win.

ary Ann Rives, Sen- r, also gets into the ick of things.

Carolyn Rayfield

Mary Ann Rives

Julia Roberts

Anita Adams

Denise Burden

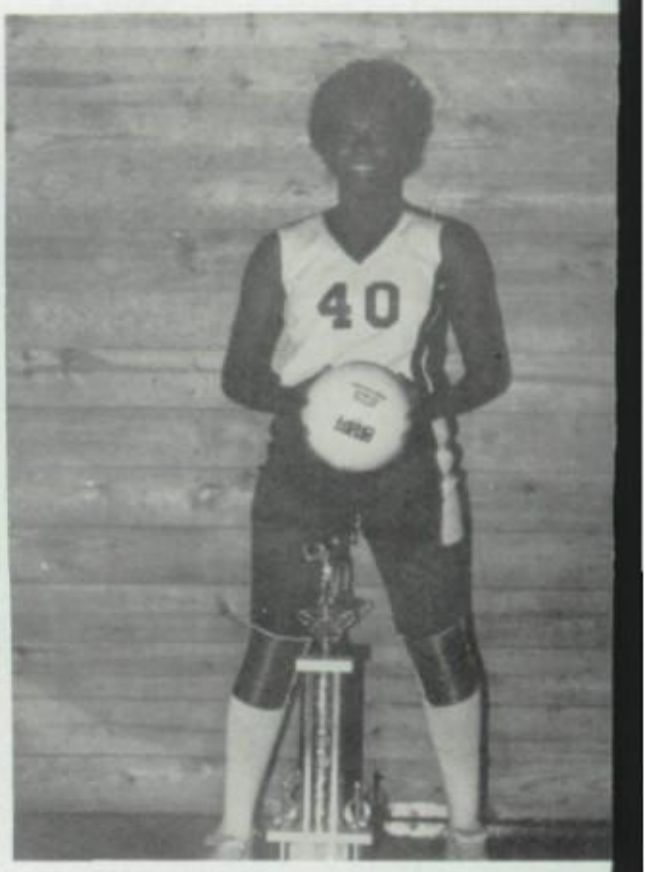

Alieghsa Floyd

Conny Hall

Annette Lewis

Sindy McJunkins

Paula Mitchell

Michelle Pickett

Darnisha Deaver

Lisa McClure

Cynthia Cummings

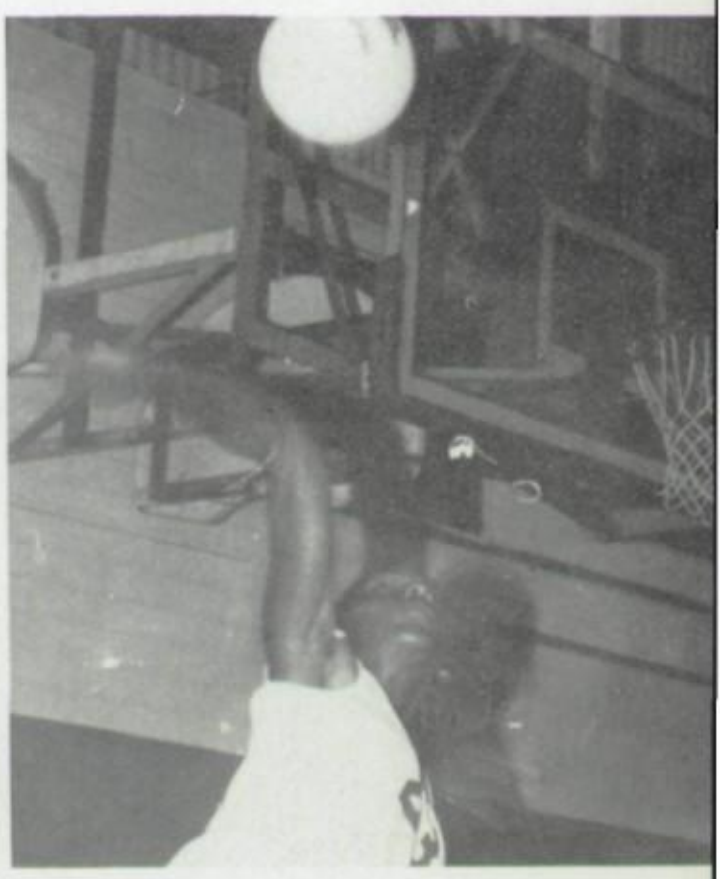

All-Stater Cynthia delivers a powerful serve.

Managers
Lizzie Henry, Tina Green

Varsity Basketball Team

Sighle Pickett

Coach Ross Morgan

Michelle Pickett

Leighsa Floyd

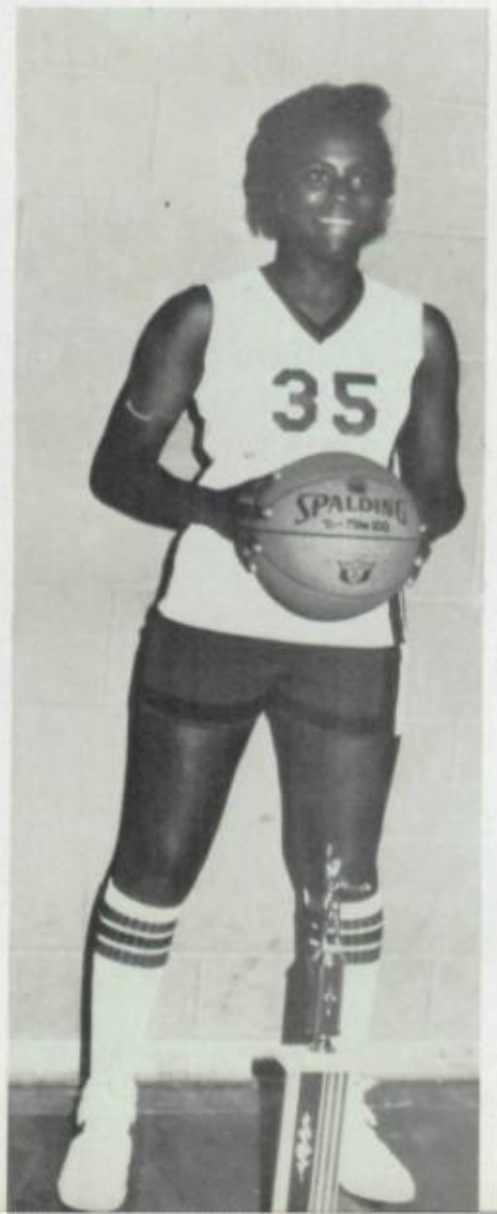

Terri Bruce

Cindy Carlton

Terea Brewer

rs. Kathleen Bell,
Coach

Sindy McJunkins

Cecilia Brigham

Mary Ann Rives

Cheryl Knox
Sr. Manager

Robin Wilson
Jr. Manager

Darnesha Deaver

Kathy Walker

Lisa McClure

Jeanette Trammal

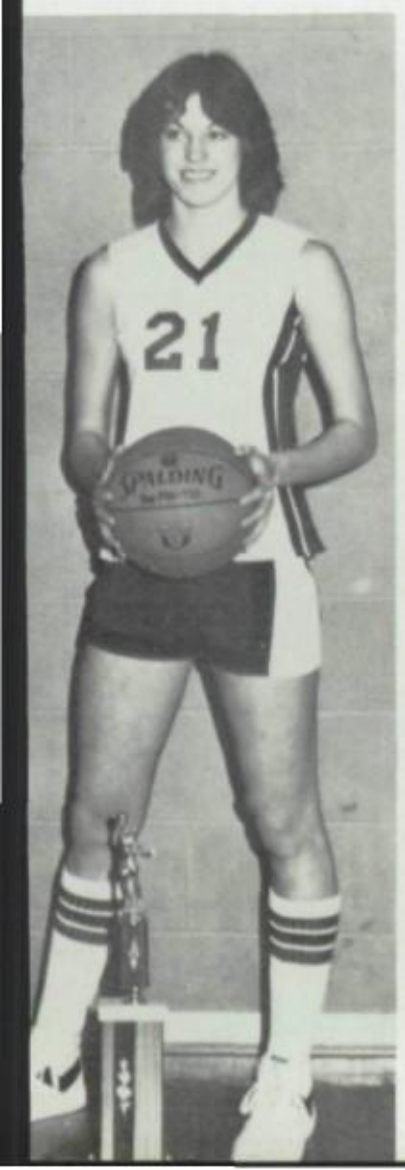

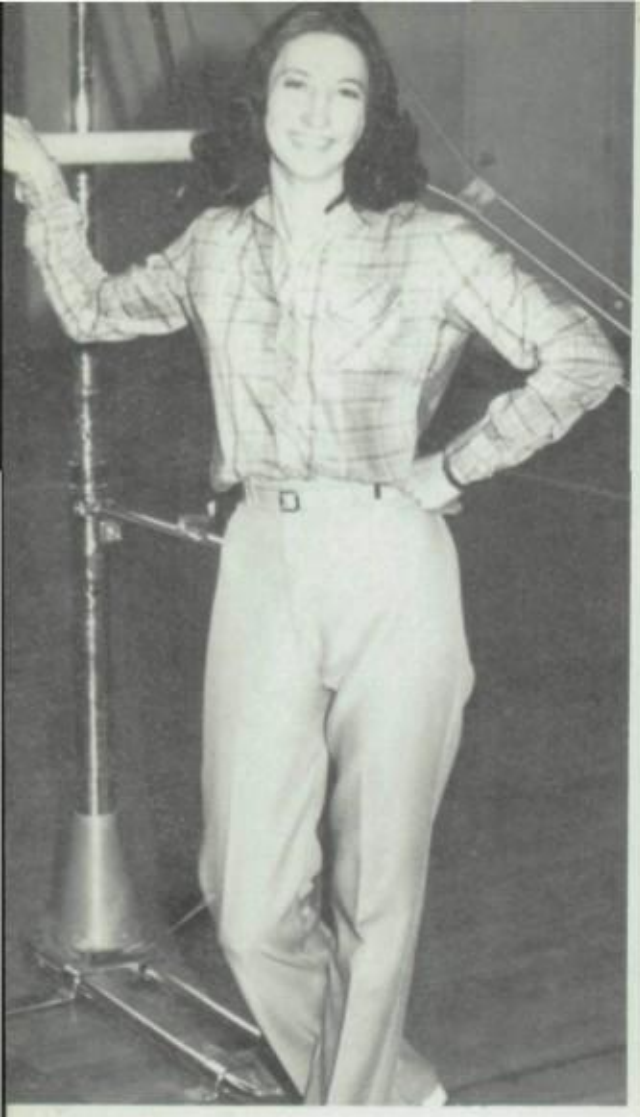

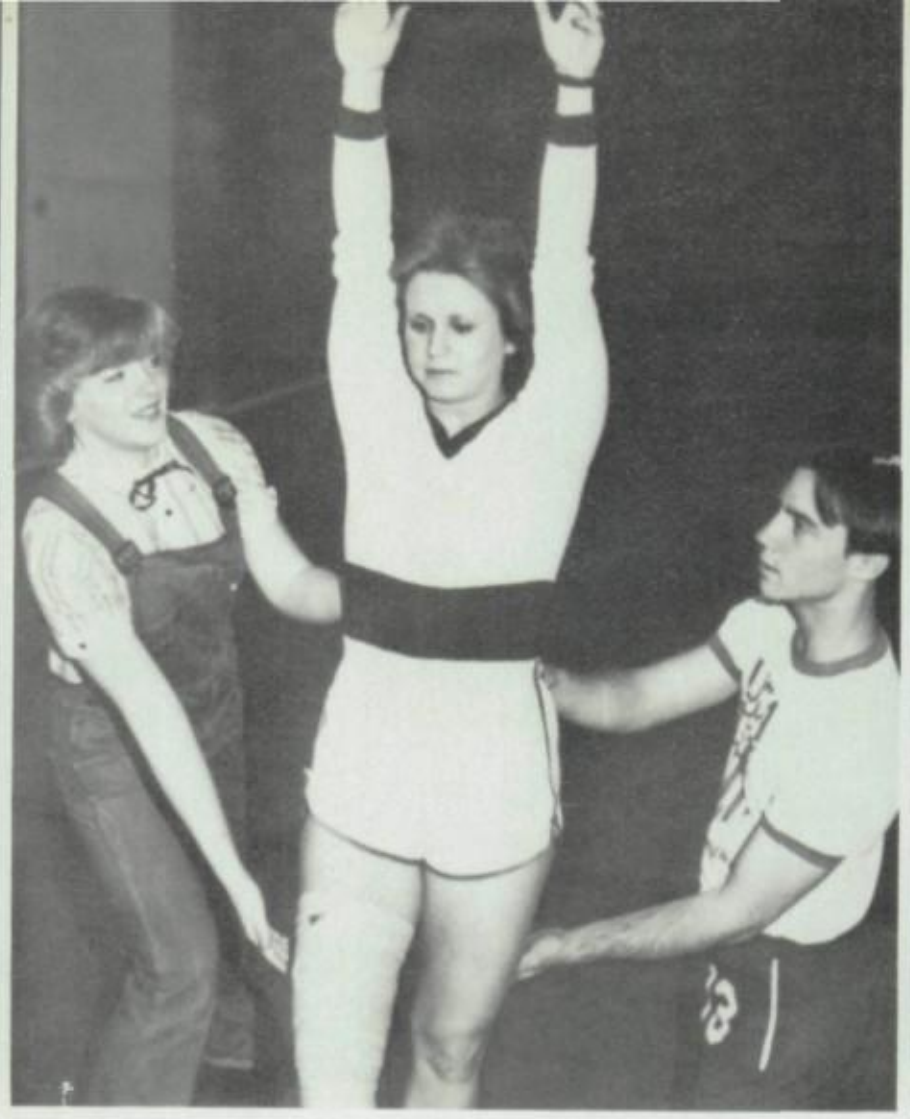

Mrs. Kathleen Bell

Gymnastics

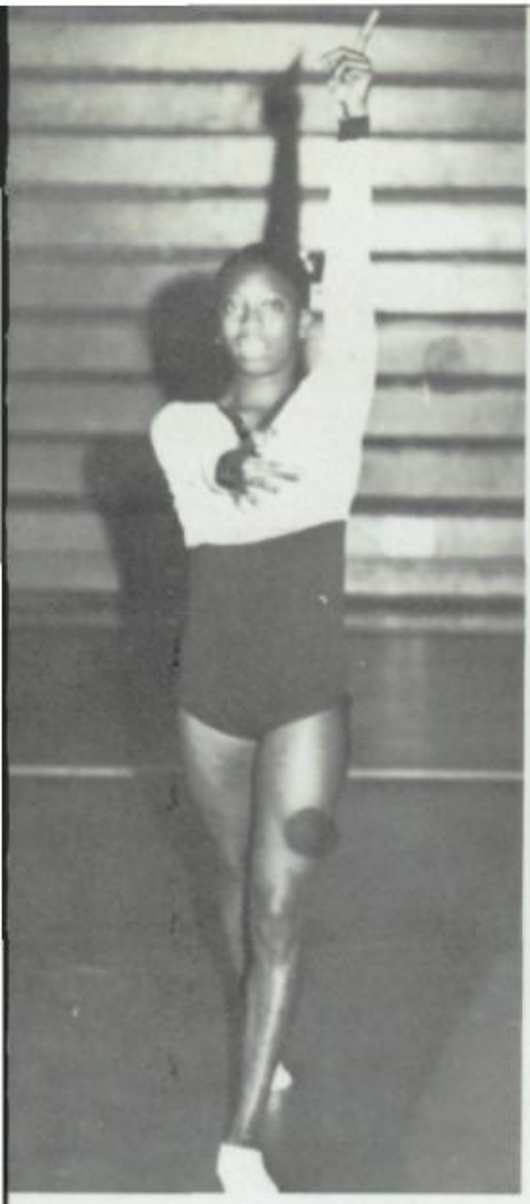

Joyce Byrd — Junior

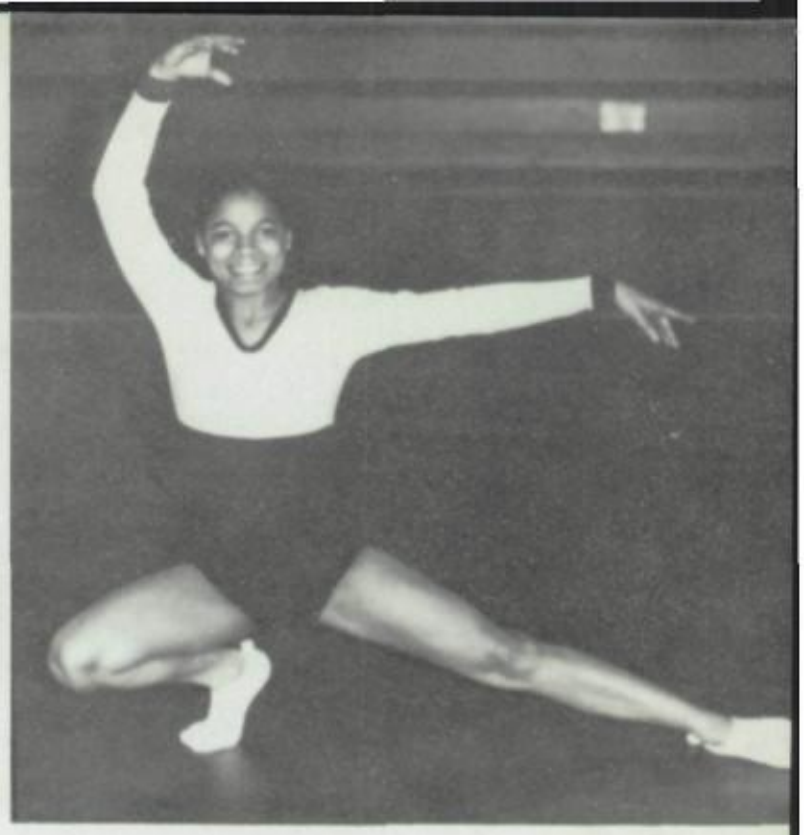

Sharon Lyons — Junior

Kelle Phillips — Sophomore

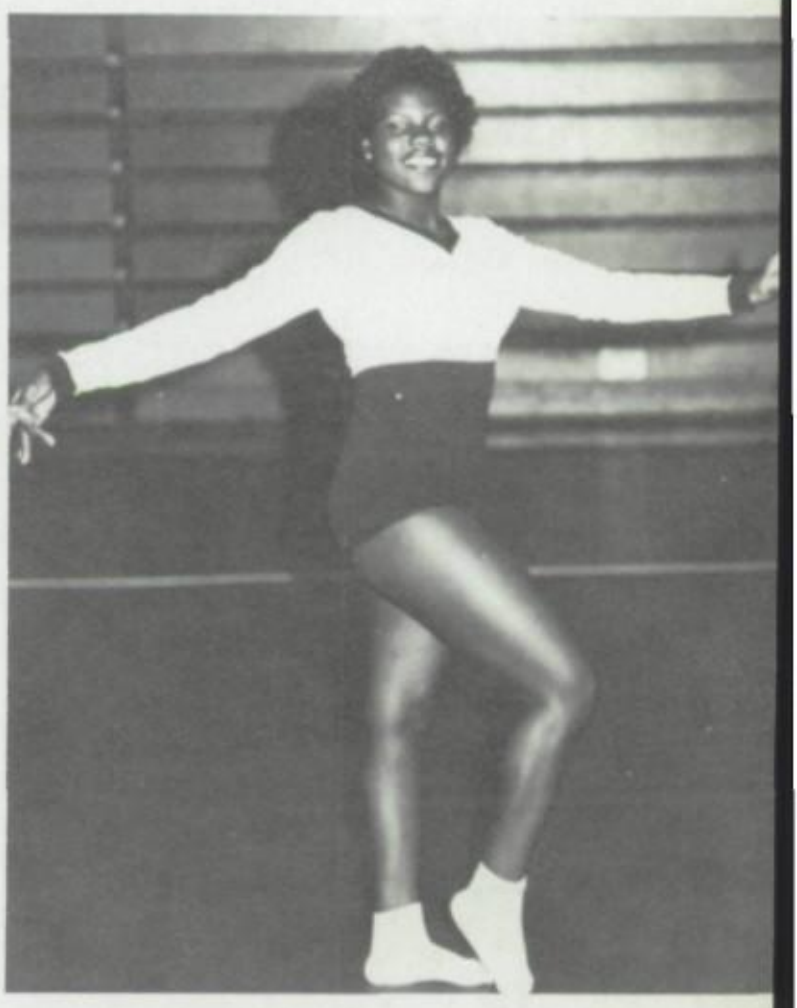

Valerie Wyatt — Junior

Tina Mitchell — Junior

Brenda Stuckey — Sophomore

Gwen Brainerd — Sophomore

Brenda Mitchell — Senior

Mary Humphries — Senior

Senior Gymnasts

Claire Wren — Senior

Nelwyn McDaniel — Senior

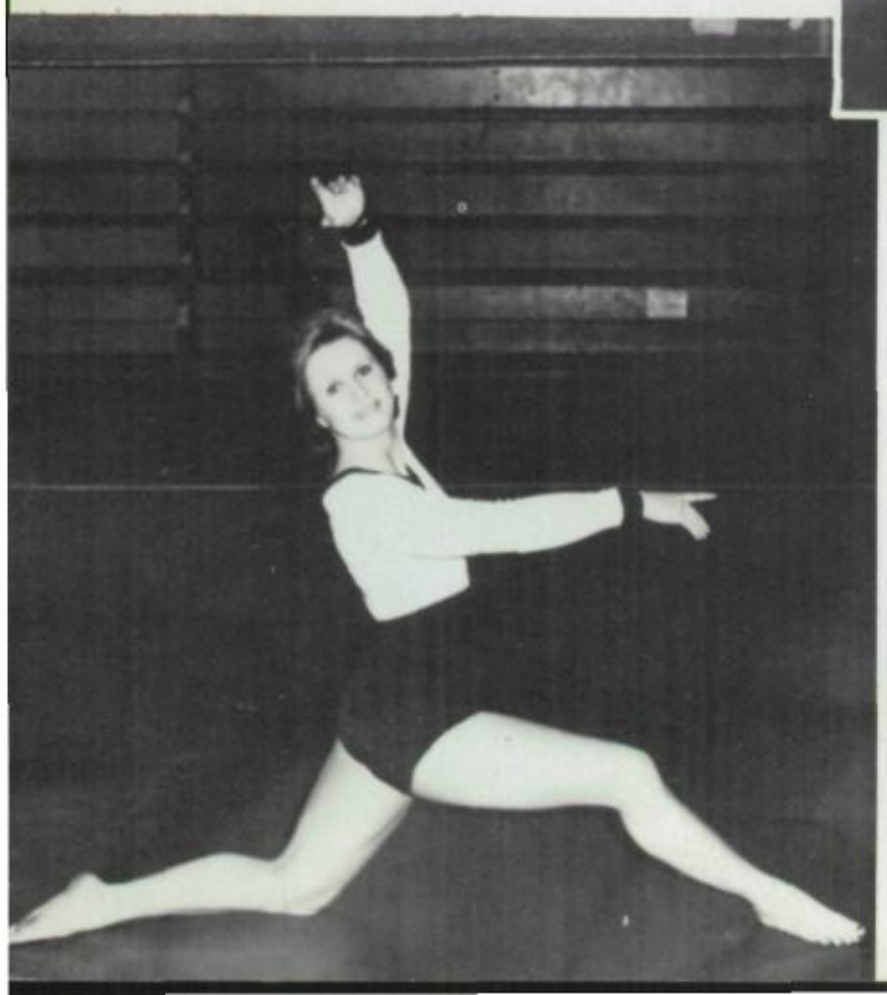

Tim Calicott — Senior

1980 Razorettes

Carolyn Rayfield — Shotput

Coach Rex Stone

Toinette Boyd
220, 440, 880, Relay

Essie Wimley
Hurdles

Tina Moreland — Discus

Cheryl Knots
440 yard dash

1. Darnisha Deaver, Lisa Floyd, Marty Berret, Lizzie Henry, Susan Hackler, Wanda Bolden; 2. Cheryl Smith, Toinette Boyd, Michelle Pickett, Ann Caldwell, Sighle Pickett, Anita Adams, Denise Burton, Glenda Thompson, Eurtha Willis; 3. Cecelia Brigham, Valeria Wyatt, Cindy Carlton, Lisa McClure, Betty Ann Richardson, Tina Moreland, Rosemary Canida, Cheryl Knots, Essie Wimley, Carolyn Rayfield.

Lisa McClure — High Jump; Darnisha Deaver — High Jump, 440 Relay, 880 Relay, Hurdles.

SHOTPUT — Carolyn Rayfield, Valarie Wyatt, Betty Ann Richardson, Cindy Carlton.

LONGJUMP — Michelle Pickett, Valerie Wyatt, Lizzie Henry, Denise Burton, Glenda Thompson, Sighle Pickett.

SPRINTERS — Ann Caldwell, Sighle Pickett, Anita Adams Glenda Thompson, Denise Burton, Michelle Pickett Toinette Boyd, Darnisha Deaver, Cecelia Bringham, Chery Knots.

880 YARD RELAY — Toinette Boyd, Michelle Pickett, Sighle Pickett, Darmisha Deaver.

880 YARD DASH — Susan Hackler, Leighsa Floyd, Wanda Burton, Marty Berrett, Carolyn Rayfield.

HURDLES — Rosemary Canida, Lizzie Henry, Anita Adams, Essie Wimley, Glenda Thompson.

DISCUS — Tina Moreland, Valerie Wyatt, Betty Ann Richardson, Cindy Carlton.

Coach Berry

Coach Rice

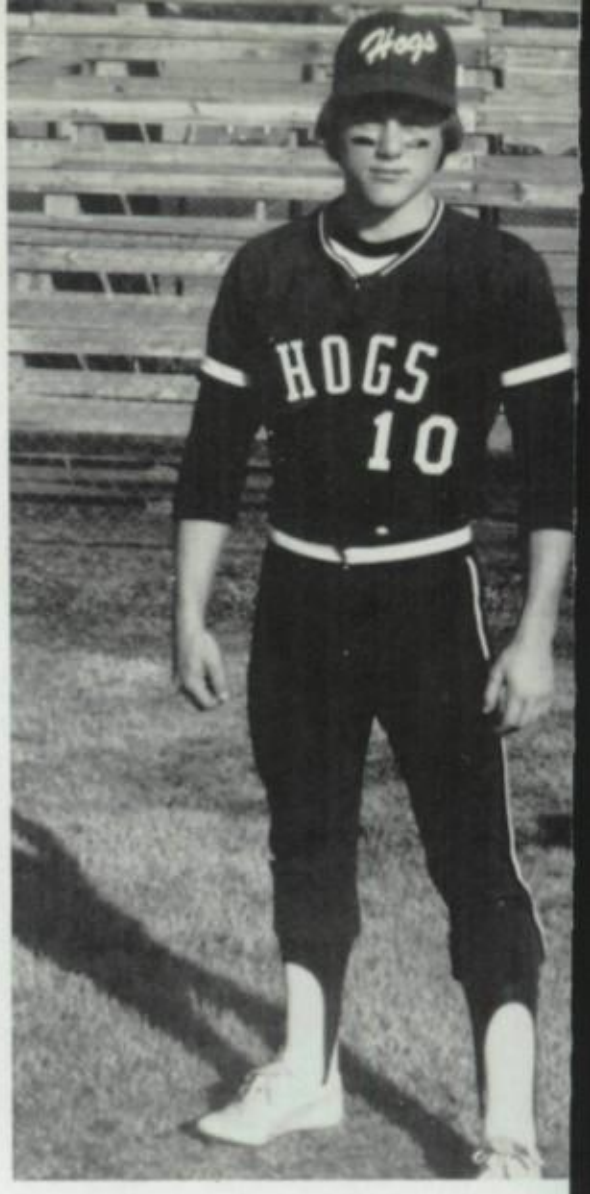

Russ Caraway — First Base — Sr

David Jordan — Right Field — Sr.

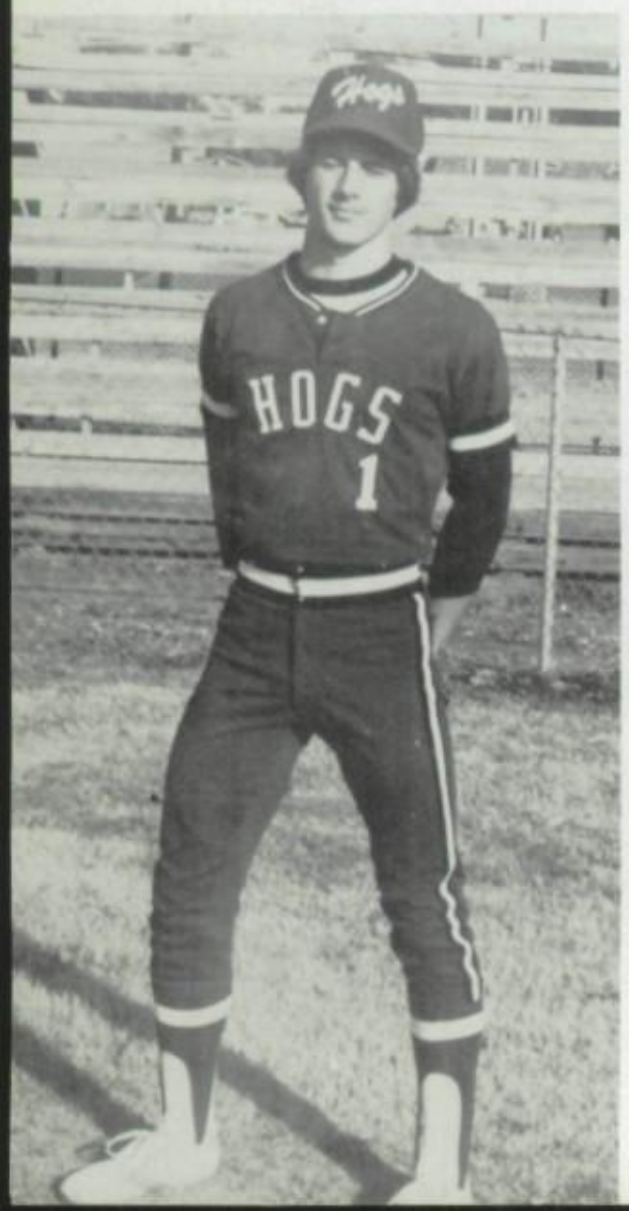

Gary McDowell — Left Field — Sr.

Duma Sims — Right Field — S

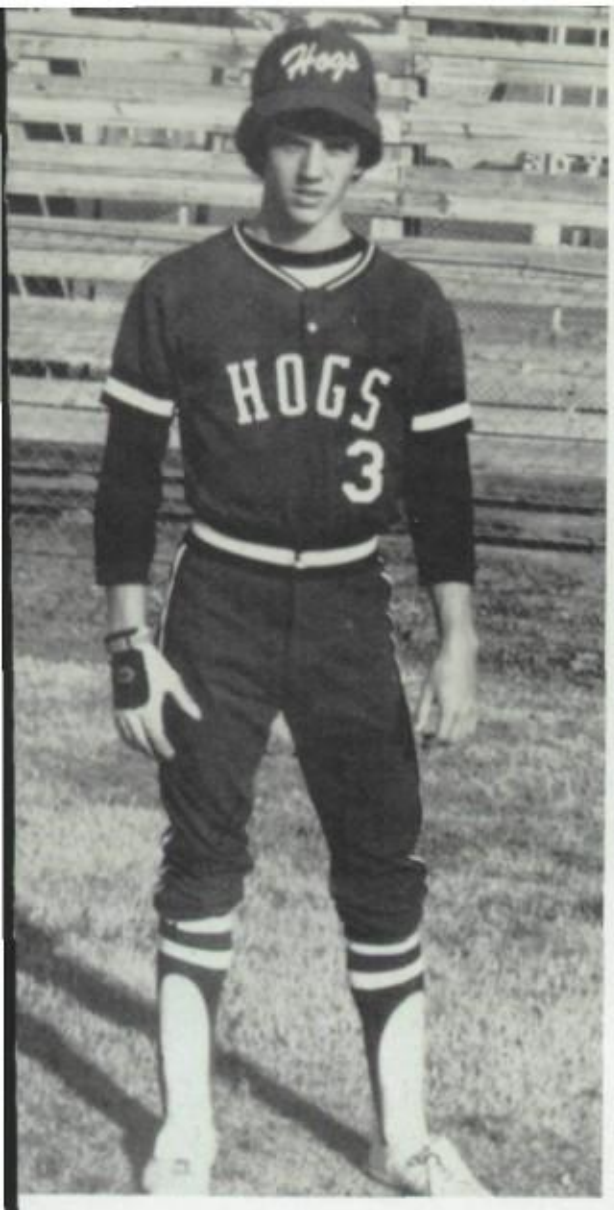

Barney Ward — Center Field — Sr.

Owen Moreland — Pitcher, Tony Odom — Second Base, Russ Caraway — First Base, Mike Mobley — Third Base, Pepi Gamble — Second Base, and Curt Hinshaw — First Base.

Duma Sims — Right Field, Kennth Mc Dole — Center Field, Lloyd Smith — Left Field, Jimmy White — Center Field, David Jordan — Right Field, Barney Ward — Center Field, Gary Mc Dowell — Left Field, and Jimmy Landrum — Left Field.

Mark Kizzar — Catcher, Tim Taylor — Short Stop, Rusty Stewart — Pitcher, Jeff Fomby — Catcher, and Scott Marvel — Short Stop.

AHS Razorback Track Team

AAAA Central Conference Champions — 1978-1979

440 yd. Relay — 41.8 — Record — AAAA Central
440 yd. Relay — 41:6 — Record — Meet of Champ
3rd Best in Nation 1979
880 yd. Relay — 1:28.1 Record — AAAA Central 1978
1:28.1 Tied 1979
440 yd. Relay — 42:1 AAAA State Meet 1979
High Jump — School Record
6'6" (1979) Frank Pearson
Mile Relay — School Record
3:21.6 — 1979
100 yd. Dash — Tied School Record
9.7 — 1975 — Terry Kelly
9.7 — 1979 — Jackie Robinson
9.7 — 1980 — Michael Hill
220 yd. Dash — 21.8 — 1979 — Dennis Woodberry
Record Broken in 1980 by
Michael Hill — 21.6
120 High Hurdles — 14.2 School Record
1978 — Terry Deloney
180 Low Hurdles — 19.5 School Record
1978 — Terry Deloney

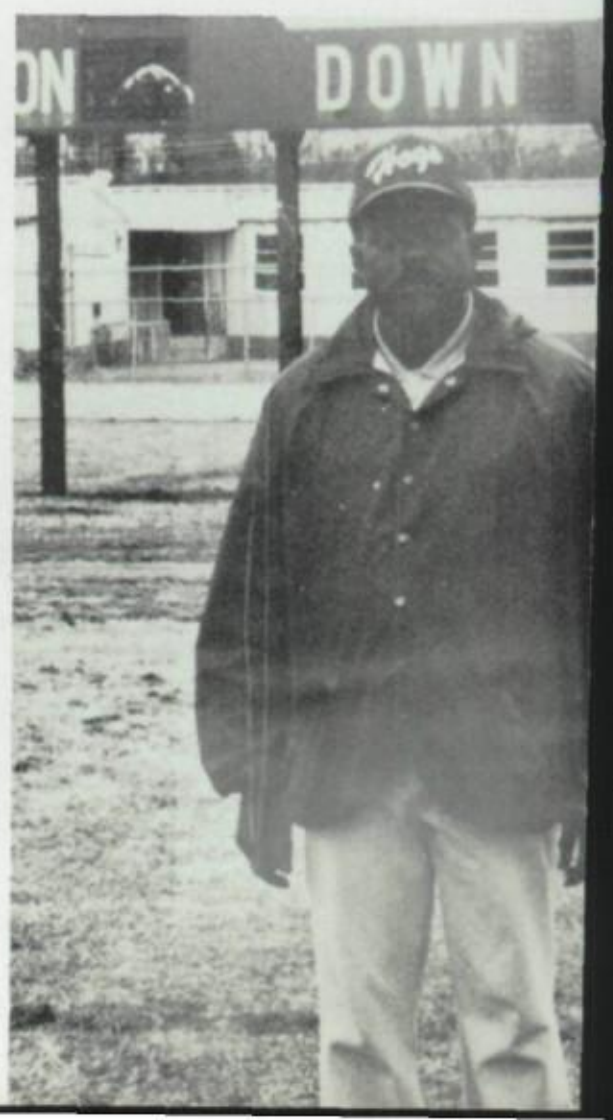

Quarter Miler
David Byers

Sprinter and Relay Teams — 440 — 880 — Mile; Mendall Glass — 100 & 220 Dash.

Quarter Miler
Stacey Rayfield

Sprinter and Quarter Miler — Relays 440 — 880 — Mile; Wavie Jones.

printer — 100 — 220 Relays — 440 — 80; Michael Hill.

Sprinter 100 — 220 Dash — 880 yd. Relay; Henry Koontz.

High Jumper
Greg Gideon

e Relay — Varsity — Stacey Rayfield, Wavie Jones, Mendall ass, Stacey Price.

440 yd. Relay — Varsity — Wavie Jones, Mendall Glass, Michael Hill, Michael Peavy.

High Jumpers — 1st Row — David Blakely, Chris Akins. 2nd Row — Frank Pearson, Jerry Weekly, Greg Gideon, Anthony Brigham, Michael George.

440 yd. Relay Team — Greg Kelly, Sylvester Mitchell, Dan Richard, Harold Thomas.

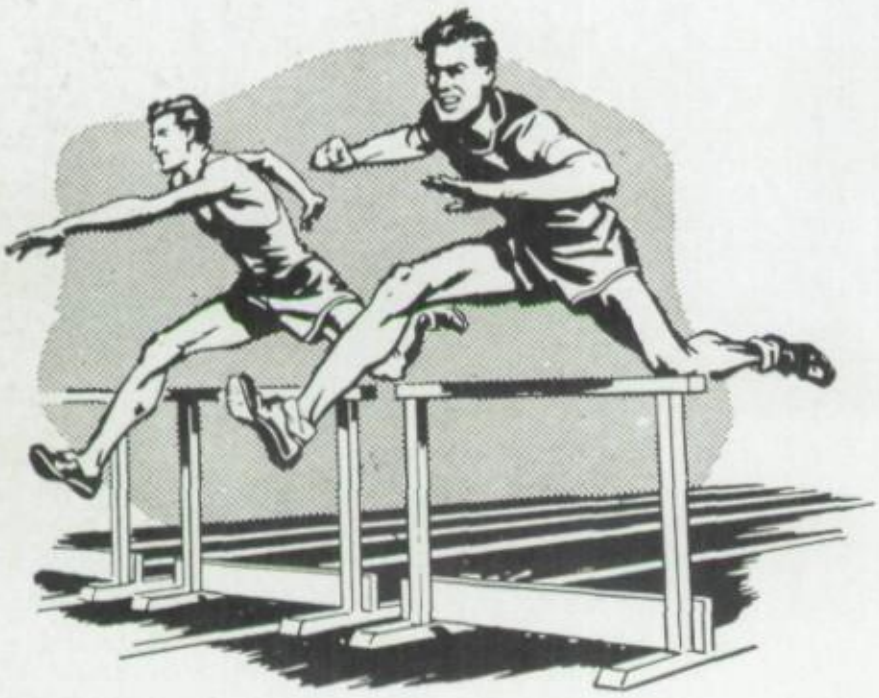

J.V. Sprinters — John Scoggins, Ronald Williams, Gary Duncan, Robert Thompson, Lathel Kendricks, Clayborn Pree, Robert Easter.

Varsity Relay Team — Michael Hill, Mendell Glass, Henry Koontz, Wavie Jones.

hot and Discus — Andrew Mack, Mark Thompson, Joe Hickey, rard Towers, Frank Pearson, Herky Willard, Henry Koontz, Jeff cJunkins.

tance Runners — Jeff Donalson, Ed Parker, Jeff Pope, Eddie nble, Jerry Weekly, Tim Hoof, Joseph Williams, Floyd Rayfield, rk Bledsoe, Geoff Long.

Varsity 880 yd. Relay Team — Michael Hill, Mendell Glass, Henry Koontz, Wavie Jones, Coach Doc Walker.

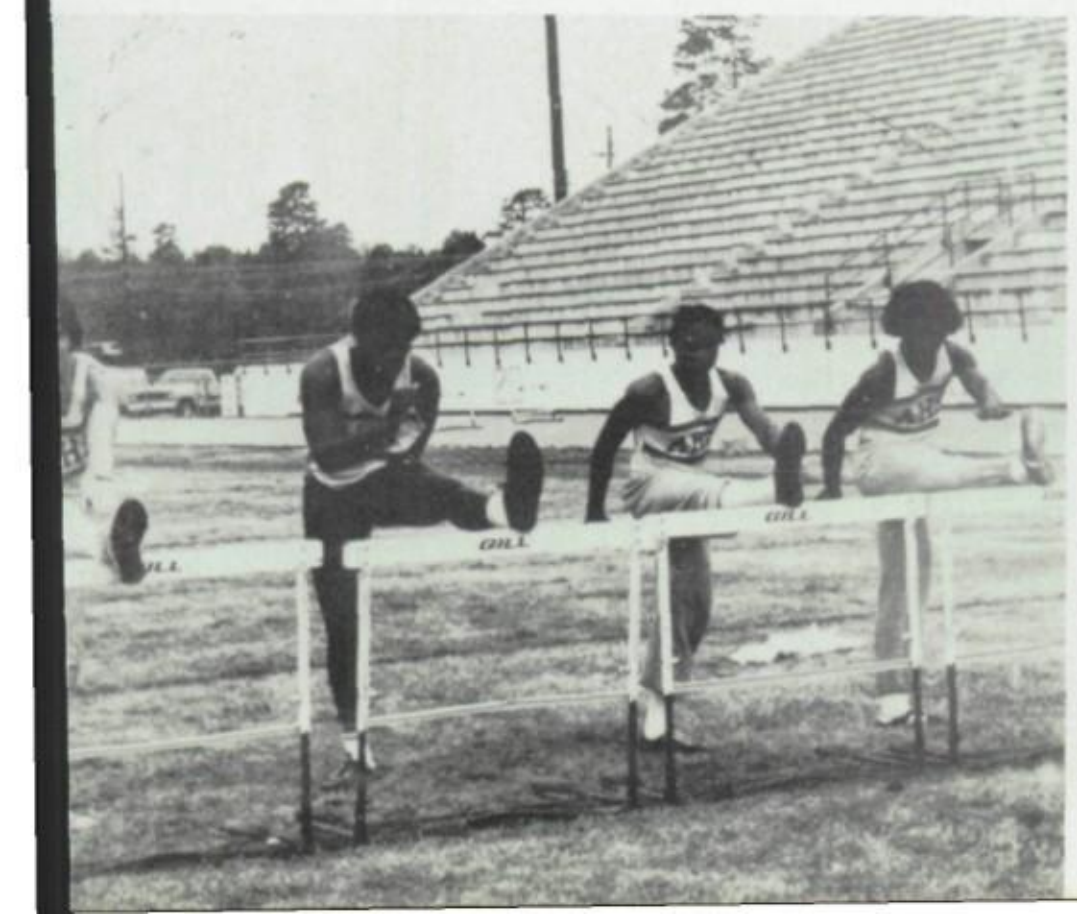

Jr. Hurdlers — Dennis Chumley, Eddie Price, Johnny Standokes, Tony Solomen.

Tennis

Coach Brasher

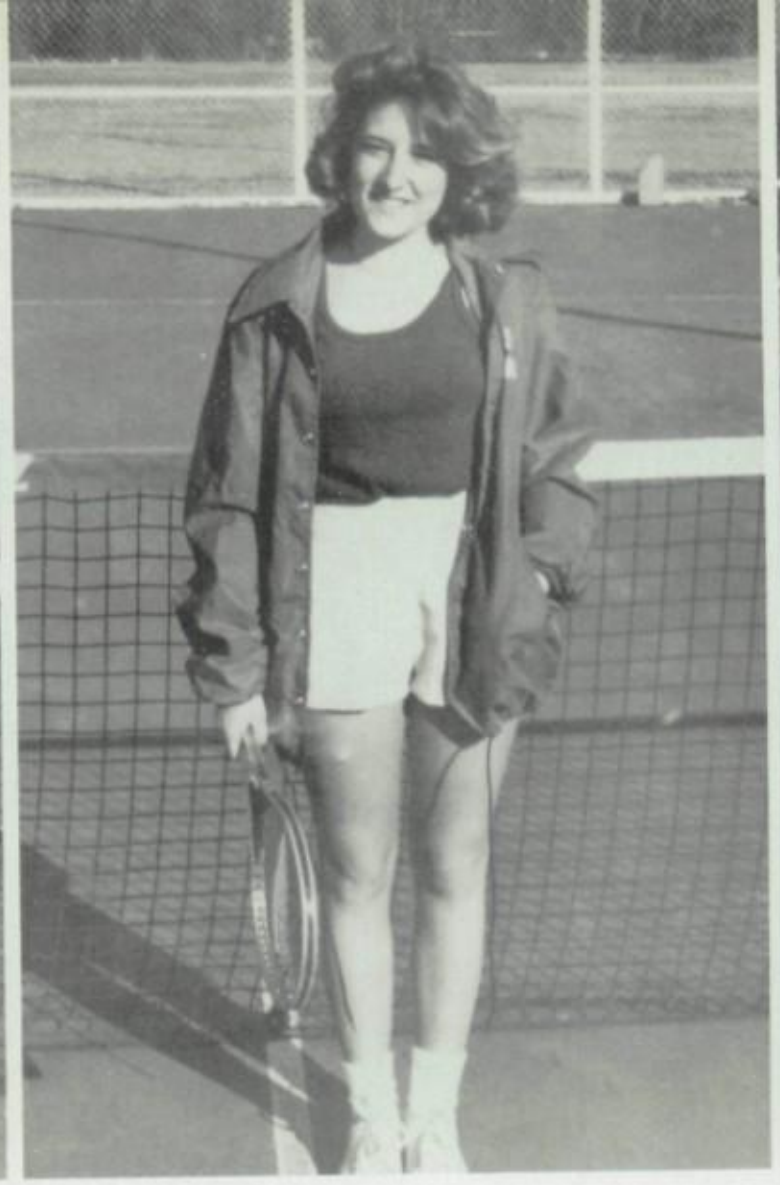

Pat Hunter

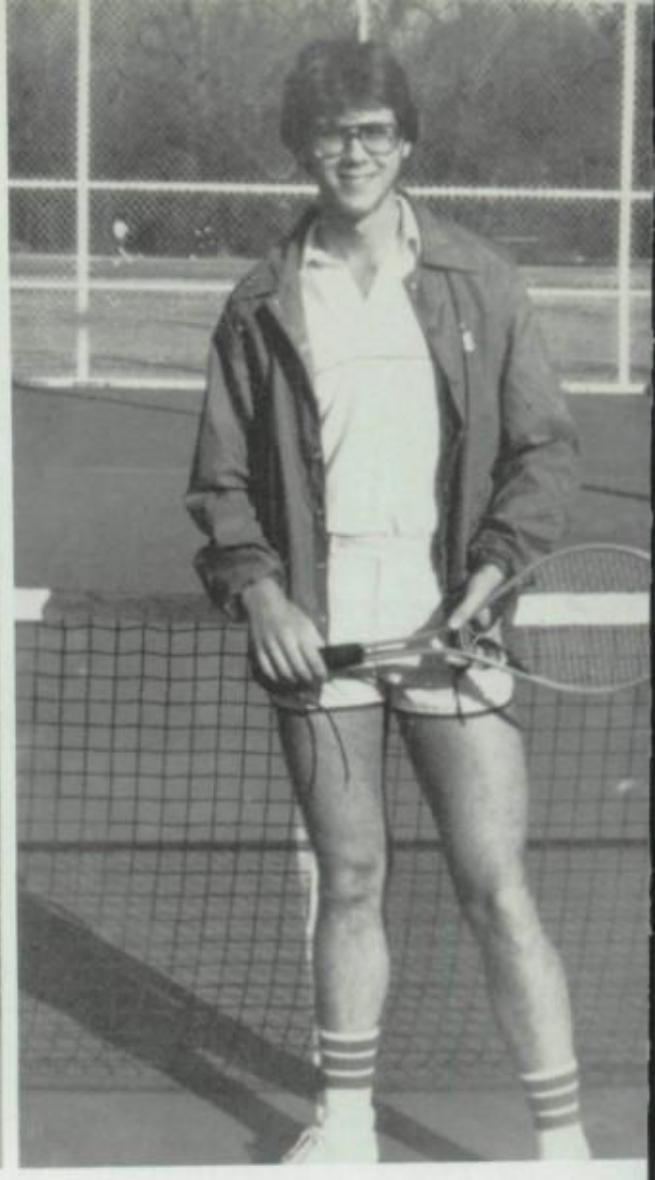

Bill Malcolm

Murray Morton

John Stroud

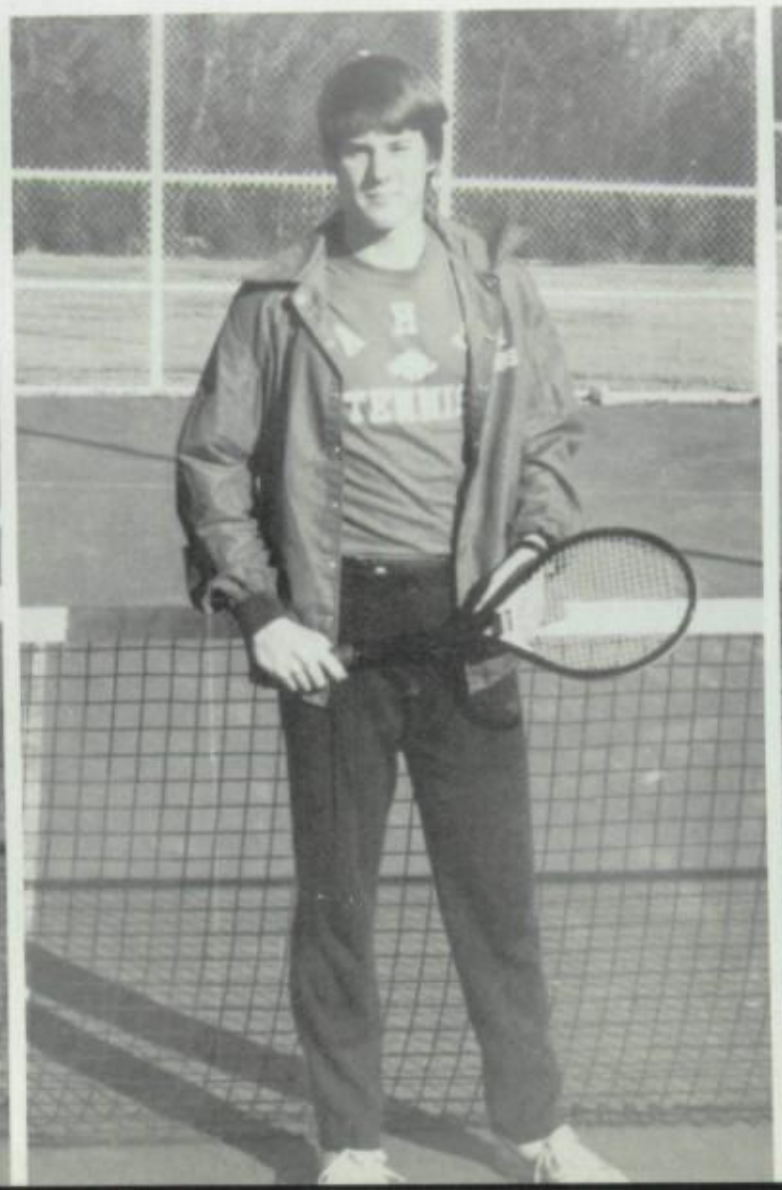

James Willard

Tony Hunter, Cindy Stewart, and Jay Andres.

Bill Caller, Peggy Keil, and Jim Cox.

Katherine McClerkin, Cynthia Vanderslice, Scott Ward, and Martha McClerkin.

Katherine McClerkin, Cynthia Vanderslice, Peggy Keil, Martha McClerkin, Cindy Stewart, Bill Caller, Tony Hunter, Jim Cox.

Pat Hunter, James Willard, Murray Morton, John Stroud, and Bill Malcolm.

Peter Wolf, Tony Thompson, Robert Sanderson, George Waddell, Trip Pumphrey, Coach Morgan, Prentiss Burt, Derick Giles, Scott Black, Biff Bann.

Peter Wolf — Senior

Biff Bann, Prentiss Burt, Scott Black, Derick Giles, Tony Thompson.

Golf

Coach Filagamo

Trip Pumphrey, George Waddell, Robert Sanderson, Peter Wolf.

AZORBACK GYM
Home of the
RAZORBACKS

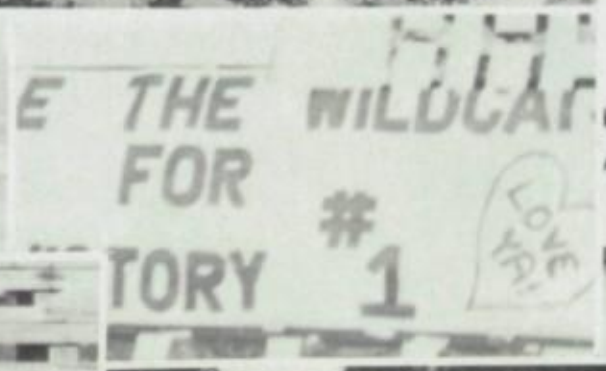
E THE WILDCAT
FOR
TORY #1

RAZORBACKS

HOGS
15
HOGS
17

Board of Education

TEXARKANA SCHOOL DIST. NO. 7

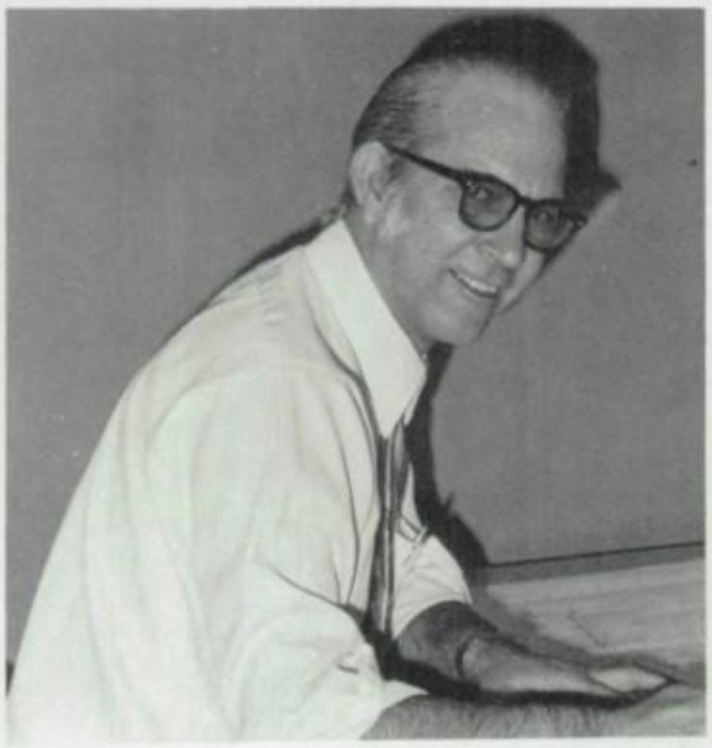

Mrs. James Burt III
Mr. A. P. Cox, Jr.
Mr. Chuck Johnson
Dr. Jack Harrison
Mr. Kenneth Heflin
Mr. Lynn Thomas
Dr. A. D. Smith
Rev. C. K. Yarber

Administration

Dr. Leslie Carnine

Mr. Wendell H. Watson
Maintenance/Transportation
Supervisor

Mr. James A. Smith
Business Mgr./Financial
Supervisor

Mr. Edward Trice
Superintendent

Arkansas High School Administrators

Mr. James Drake
Principal

Mr. I. Donald Nelson

. . . Assistant Principals . . .

Mr. Phillip Brasher
Dean

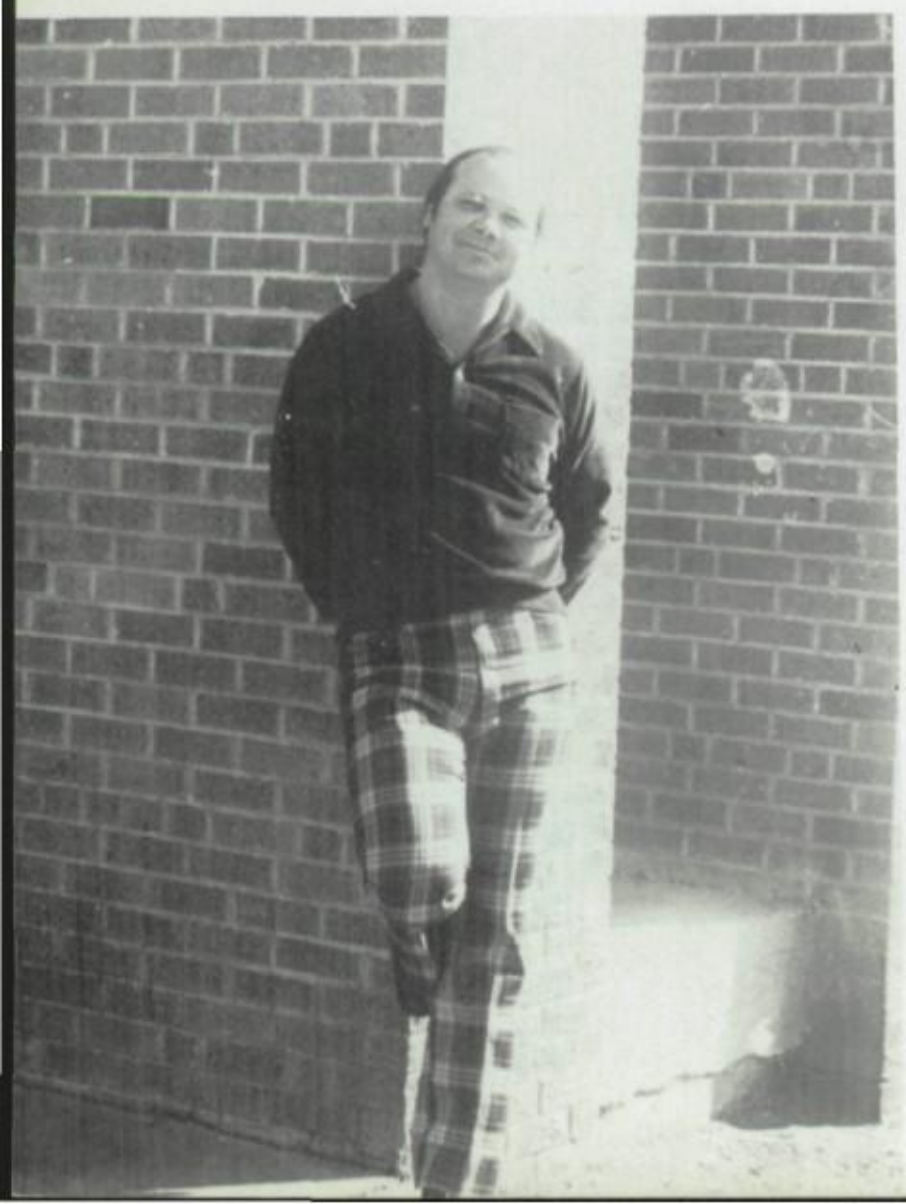

Mr. Bob Graham

Mrs. Pressley Clark

Mrs. Jack Bradshaw

Mrs. Mike Murrah

Mrs. Ralph Tollett

Mrs. Martin Filogamo

Mrs. Donna Mobley

Arkansas High School Staff

Staff of Superintendent

. Nell Brown

Mrs. June Little

Mrs. Martha Johnson

Mrs. Linda Moon

Cafeteria Staff

Mrs. Nancy Huddleston

Mrs. Brenda Nichols

Mrs. Barbara Smart

Mrs. Evelyn Cochran

Mrs. Juanita Brown
Cafeteria Supervisor

Athletics Department

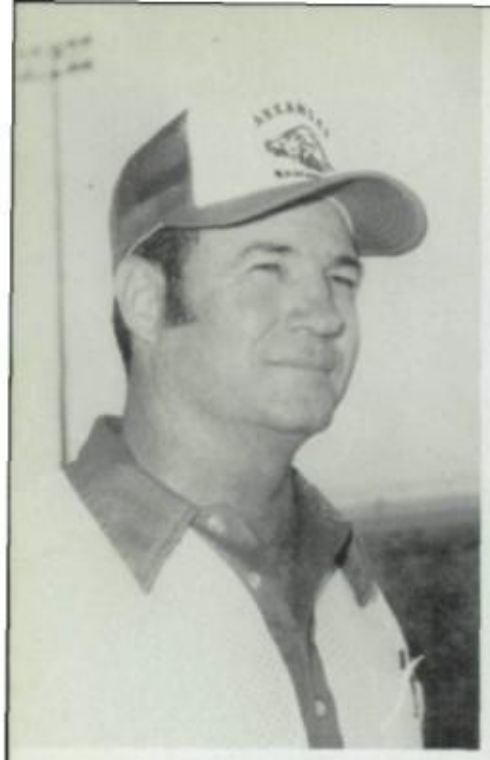

Mr. Jim White
Head Football Coach
Athletic Director

Mrs. Kathleen Bell
Varsity Volleyball Coach
Dance
Gymnastics

Mr. Phillip Brasher
Head Tennis Coach
Asst. Football Coach

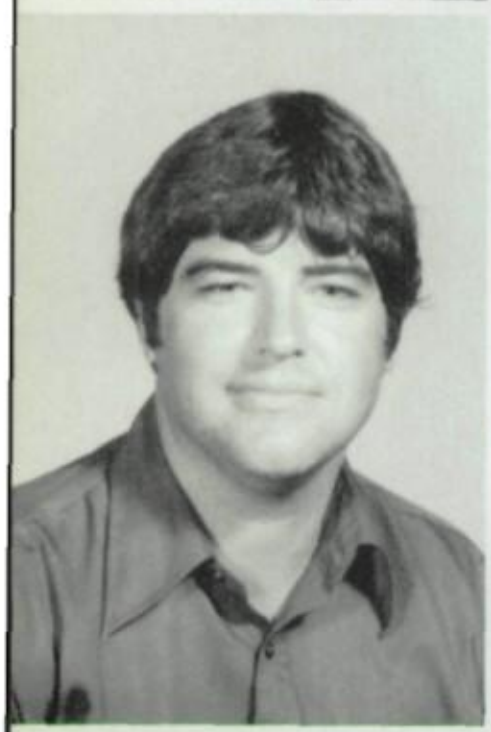

Mr. Mike Cherry
Head Basketball Coach

Mrs. Glenda Miller
Tennis, Badminton
Red Jackets, Cheerleaders

Mr. Ross Morgan
Girls Asst. Volleyball Coach
Girls Basketball Coach

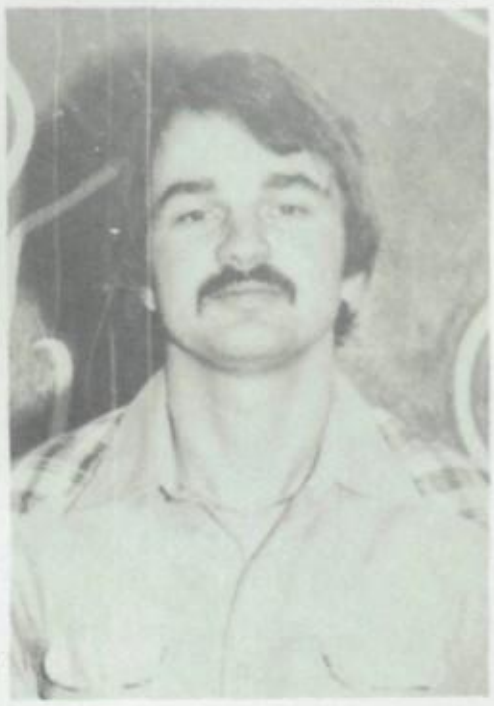

Mr. Terry Quast
Soccer, Tennis, Badminton
Asst. Football Coach

Mr. Jim Rice
Asst. Football Coach
Baseball

Mr. Marve Register
Asst. Football Coach
Asst. Basketball Coach

Mr. Rex Stone
Asst. Football Coach
Girl's Track Coach

Mr. Roy Walker
Asst. Football Coach
Boys' Track Coach
Physical Fitness

Aero Space Education

MSGT. William McConnell
AFJROTC I, II, III

Col. Harold Wilson
AFJROTC I, II, III

Business Administration Department

Mrs. Coble
Department Chairman
Shorthand I
Typing I, II

Mrs. Sandra Furlow
Office Machines
Typing I
Accounting I

Mrs. Lela Harrison
Typing I
Office Machines

Mr. Terry MacQueen
Record Keeping
Typing I

Mrs. Beth Sullivan
Accounting I, II
Typing I

Education For Health

Miss Jan Latimer
Health

Coach Ross Morgan
Health

Coach Marve Register
Health

Coach Jimmy Rice
Health

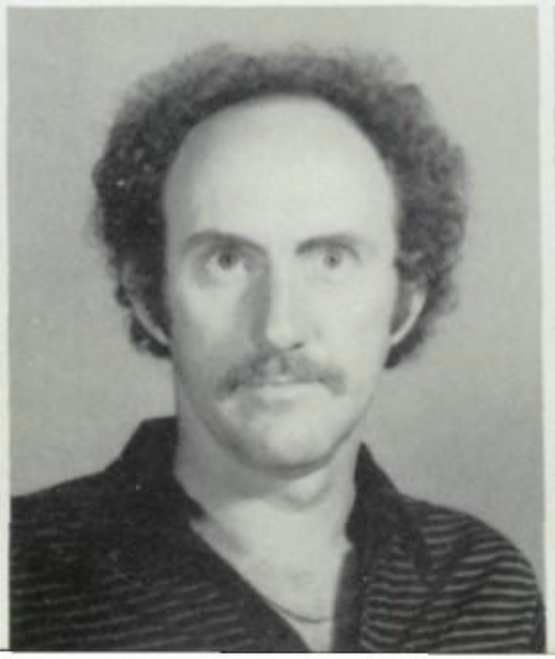

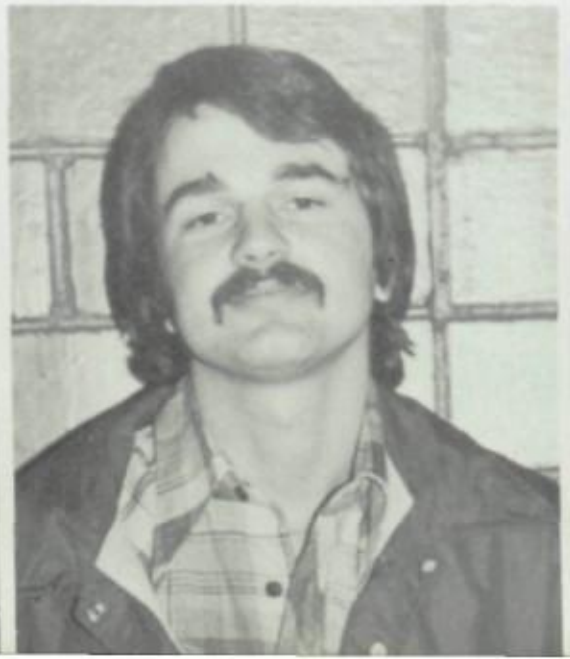

Fine Arts Department

Art

Mrs. Josie Morgan
Art I, II

Mrs. Candy Futrell
Art I, II

Music

Mr. George Gamble
Music Theory
Stage Band
Band Director

Mr. Robert Williams
Assistant Band Director

Mrs. Betty Jo Monroe
Chorale Singers
Madrigal Singers

Foreign Language

Mrs. Mary Ann Fricks
French I, II, III

Mrs. Judy Jones
Spanish I, II

Language Arts Department

Mrs. Josephine Beck
Department Chairman
English Composition
English III, IV

Mrs. Lillian Bjork
English IV
Journalism

Mrs. Elizabeth Green
English II

Mrs. Bernice Henderson
English III
Speech

Mrs. Martha Howard
English IV
English Composition

Mrs. Carolyn Hubbard
English II

Mrs. Sandy Lane
English III

Mrs. Bette Mills
English III

Mr. Kent Russell
English Composition
English III
Humanities
Gifted & Talented Director

Mrs. Betty Jane Thornton
English III

Miss Brenda White
English II

Mrs. Cam Wilson
English II

Mathematics Department

Miss Claudia Denson
Geometry
General Math

Mr. August Hamilton
Algebra I
General Math

Mrs. Rosemary Hardy
Basic Math
Algebra I
Geometry

Mrs. Debbie Lizzi
Algebra I, II
Basic Math

Mrs. Mary McPherson
Algebra I, II
Calculus

Miss Marjorie Rowe
Geometry
Trigonometry

Miss Beverly Thompson
Algebra I
General Math
Consumer Math

Mr. Larry Witherspoon
Department Chairman
Geometry
Algebra II

Science Department

Mr. Mike Cherry
Biology I

Mr. Virgil Daniel
Biology I

Mr. John Dempsey
Biology I
Zoology

Mr. William Dempsey
Physics
Chemistry
Photography
Department Chairman

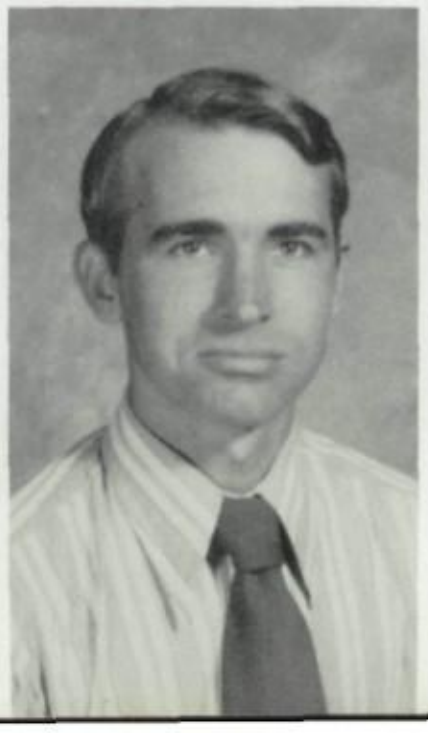

Mr. Tony Hartman
Biology I
Chemistry

Mr. J. O. Jones
Biology I
Botany

Mr. O. W. Lollies
Biology I

Mr. Robert Stuckey
Biology I
Geology

Social Studies Department

Mrs. Juanita Bass
American History
World History

Mrs. Judy Carmeli
American History
World History

Mrs. Mary Dagenhart
World History
Economics

Mr. Jimmy DeMoss
American History
Personal Adjustment

Mr. Steve Fabich
American History
Sociology
Psychology

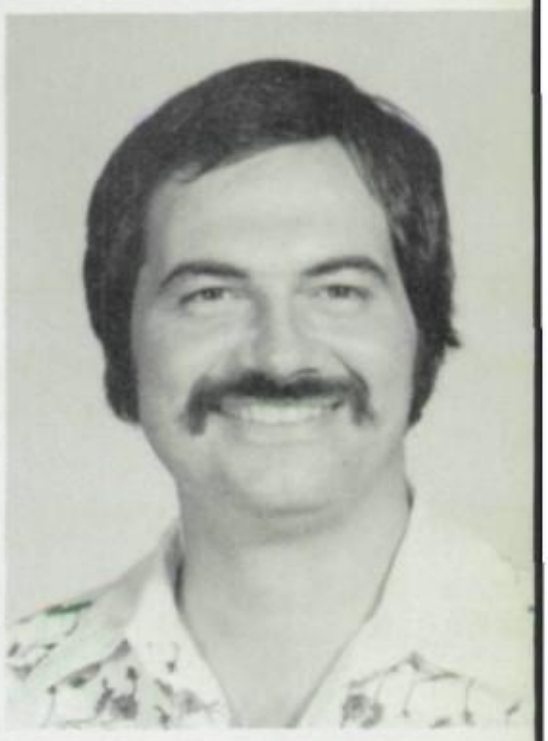

Mr. Robert Goeller
American History
Current Affairs

Mr. W. T. Stevens
American History
Personal Adjustment

Mr. Rex Stone
American Government
You and the Law

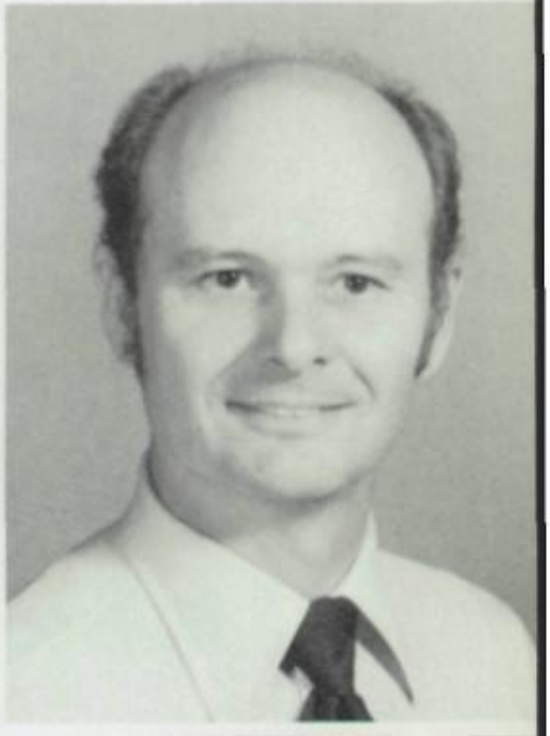

Mr. James Ward
Department Chairman
You and the Law

Mr. Billy Washington
World History
Black History

Mr. Cledius Washington
American History
Arkansas History

Audio-Visual Center

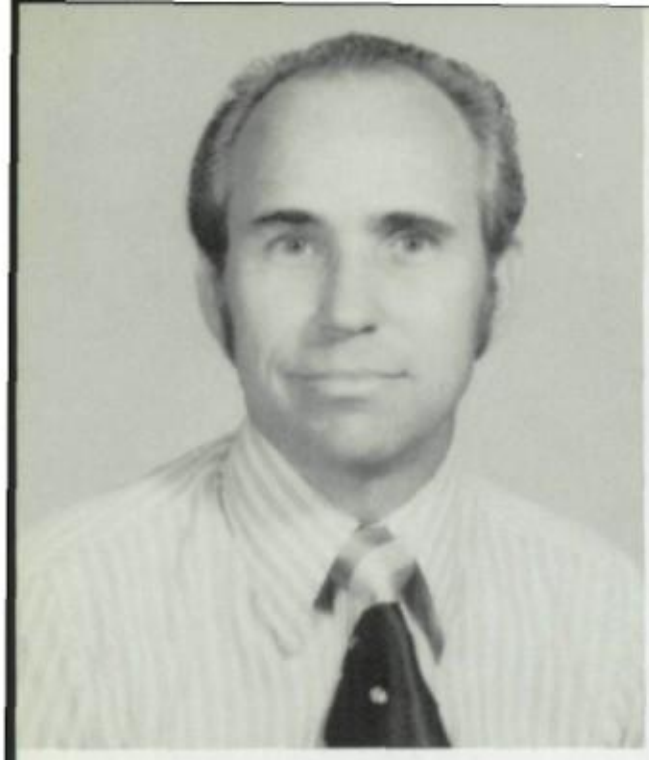

Mr. Jimmy DeMoss
AV Coordinator

Alternative

Mr. Isaac Floyd
Instructor, Director

Miss Debra L. Scott
Counselor

Driver's Safety Training

Mr. Eldrew Dansby
Instructor

Mr. C. L. Pearson
Instructor

Mr. Terry Quast
Instructor

Guidance Counselors

Mr. Bert Knox

Mr. Don Kyle

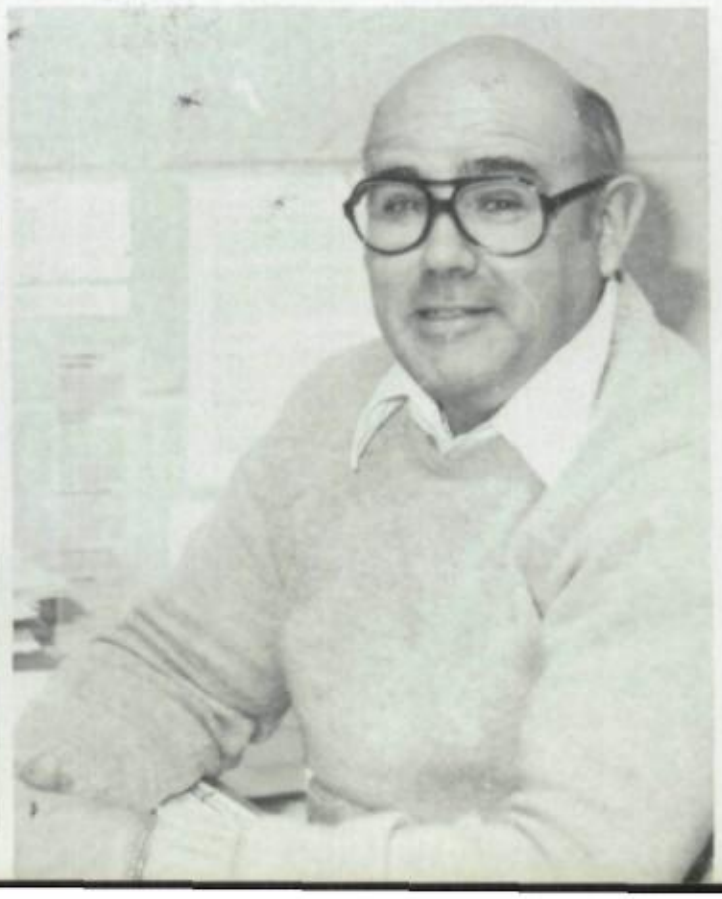

Mr. Robert McDonald

Center

Mathematics Laboratory

Mrs. Sue Gray

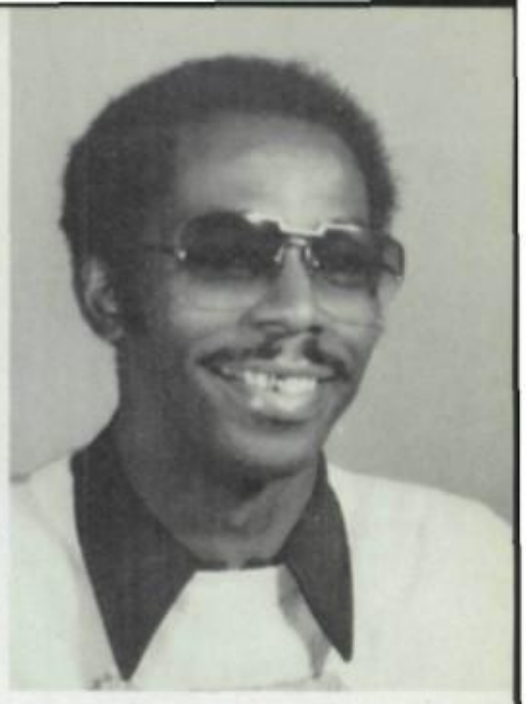

Mr. Walker Gamble

Media Center

Mrs. Carolyn McGee
Librarian

Mrs. Frances Stewart
Library Aide

Reading Laboratory

Mrs. Susan Sanders
Instructor

Mrs. Betty Hood
Aide

Research Center

Mrs. Barbara Long

Safety Program

Mrs. Francene Maddox

Vocational Department

Mr. Keith Anthony

Mr. Allen Binne
Distributive Education

Mr. Larry Black
Auto Mechanics

Mr. Sammy Bray
Agriculture
Animal Science
Farm Management

Vocational Department

Mrs. Winona Bryant
Home Economics

Mr. Robert Collins
Mechanical Drawing I, II
Architectural Drawing
Technical Drawing

Miss Peggy Evans
Occupational Home Economics

Mr. L. E. Holmes
Building Trades

Mrs. Pat Lach
Coordinated Office Education
G.O.P.

Mr. Henry McClemans
Auto Mechanics

Mrs. Chloe Mahan
Cosmetology

Mr. Archie Miller
I.C.T.

Mr. Troy Monroe
C.C.E.

Mr. Ronald Perkins
Auto Body

Mr. James Powell
Employability Coordinator

Mr. Bob Rash
Assistant Vocational Director

Mr. Tommie Ryan
Welding

Mr. J. D. Ryther
Vocational Director

Mr. Jerry Shipp
Distributive Education

Mr. Lloyd Tarpley
Graphic Arts

Mr. Harold Terry
Electronics

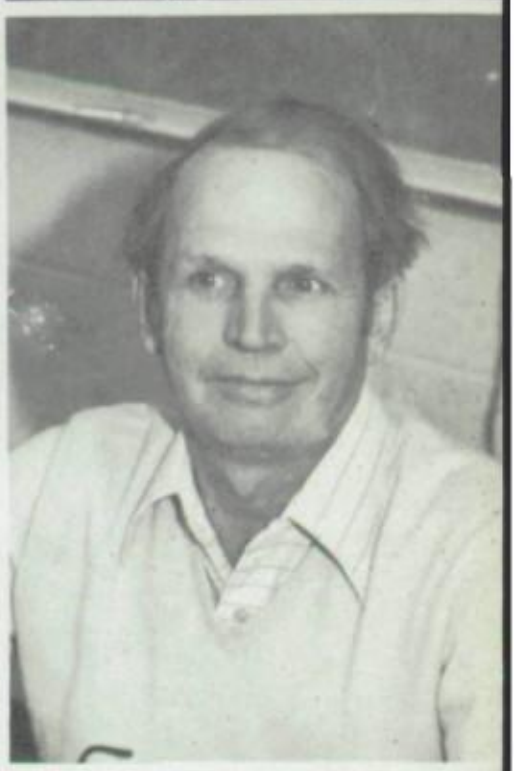

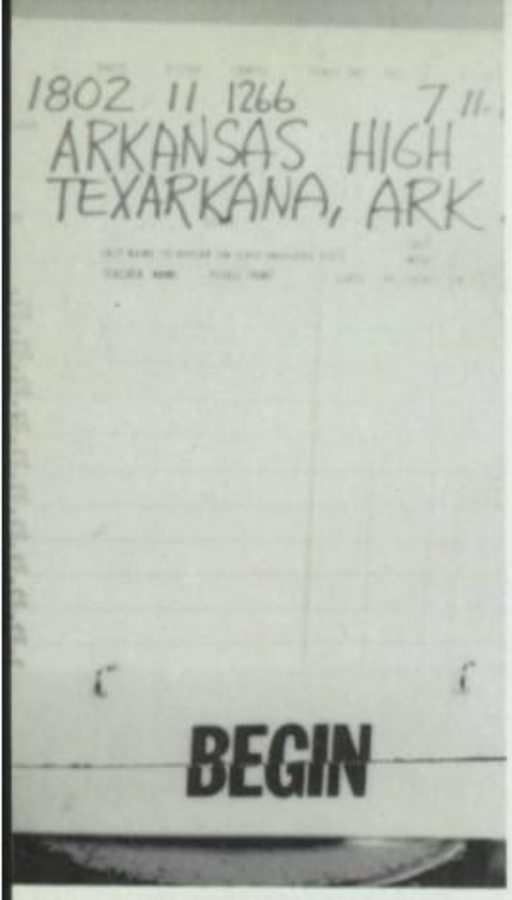

Registration – School will open SC

The steps to Registration are many and often difficult — HEALTH RECORDS, ADMISSIONS REQUIREMENTS, ID'S, etc.

My very own locker with lock!

No, the parking lot has not been enlarged.

Have you ever parked in a NO PARKING spot and gotten a ticket?

The opening bell has not rung yet.

Eager students rush down the halls.

Where is locker 112240?

Pep Rallies, Classes, Games, Elections

Mr. Drake officially welcomes the Student Body at the first Pep Rally.

Cheerleaders, Band, Red Jackets, and Razorbacks are ready.

Practicing for Bubble Gum I class.

Herald The School Year

Seniors gathering for Student Council candidates to speak.

S.C. President Lisa Roberts presides at elections.

S.C. sponsor Mrs. Lane seems very happy about S.C. and Morgan.

We really do have classes.

Key Club And Nike Initiate New Members Classes Continue

AHS artists work on projects.

Photography Class: Charles says that his toy is a camera.

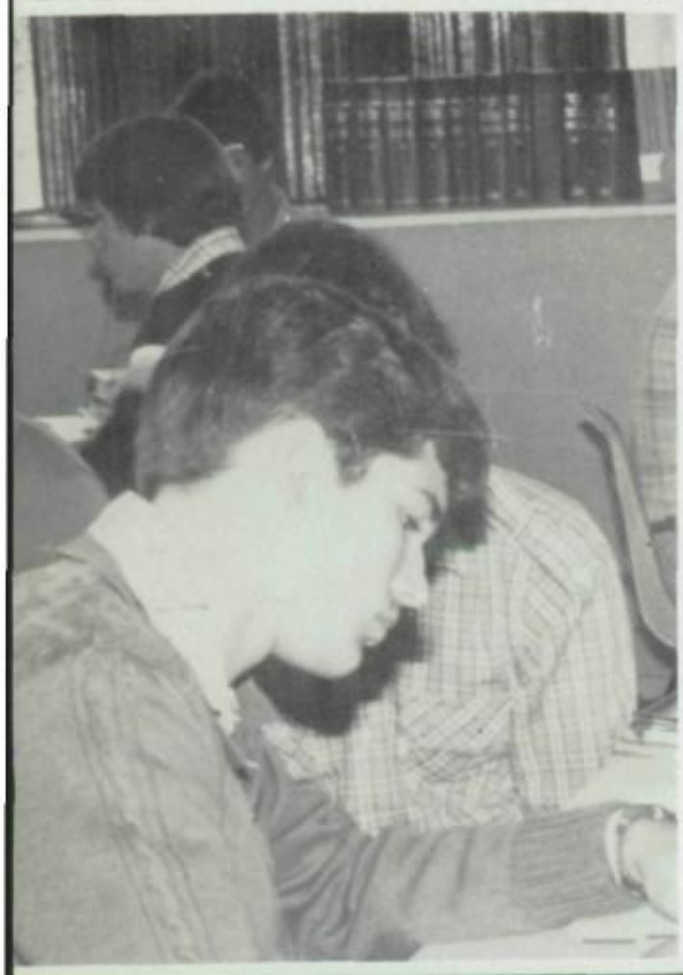

Some time has to be spent in study.

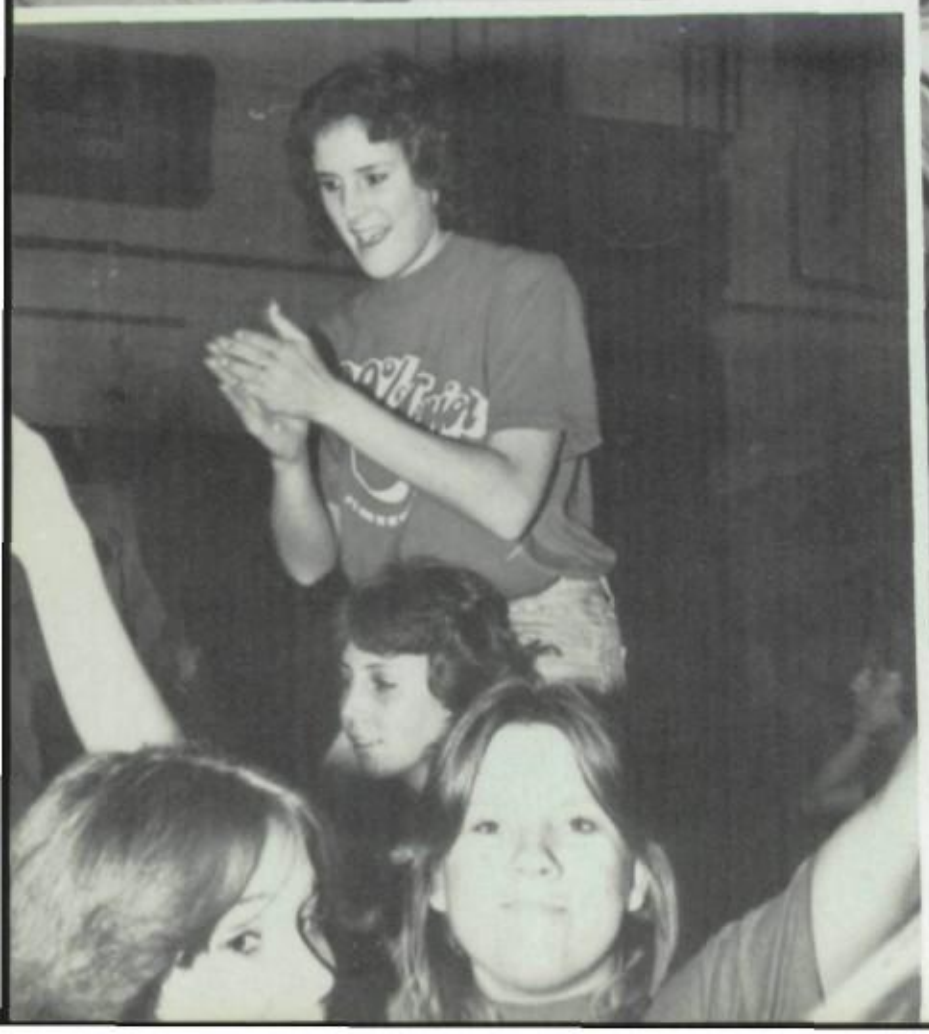

Mighty Seniors outcheer Mighty Juniors.

Jana models newest Nike fashions.

"I WANT TO BE A KEY CLUBBER," signs and Nike costumes are the order of the day.

Yes, Key Clubbers wear ties.

King Arthur visits Mrs. Lane's English III class.

Girls' Volleyball —

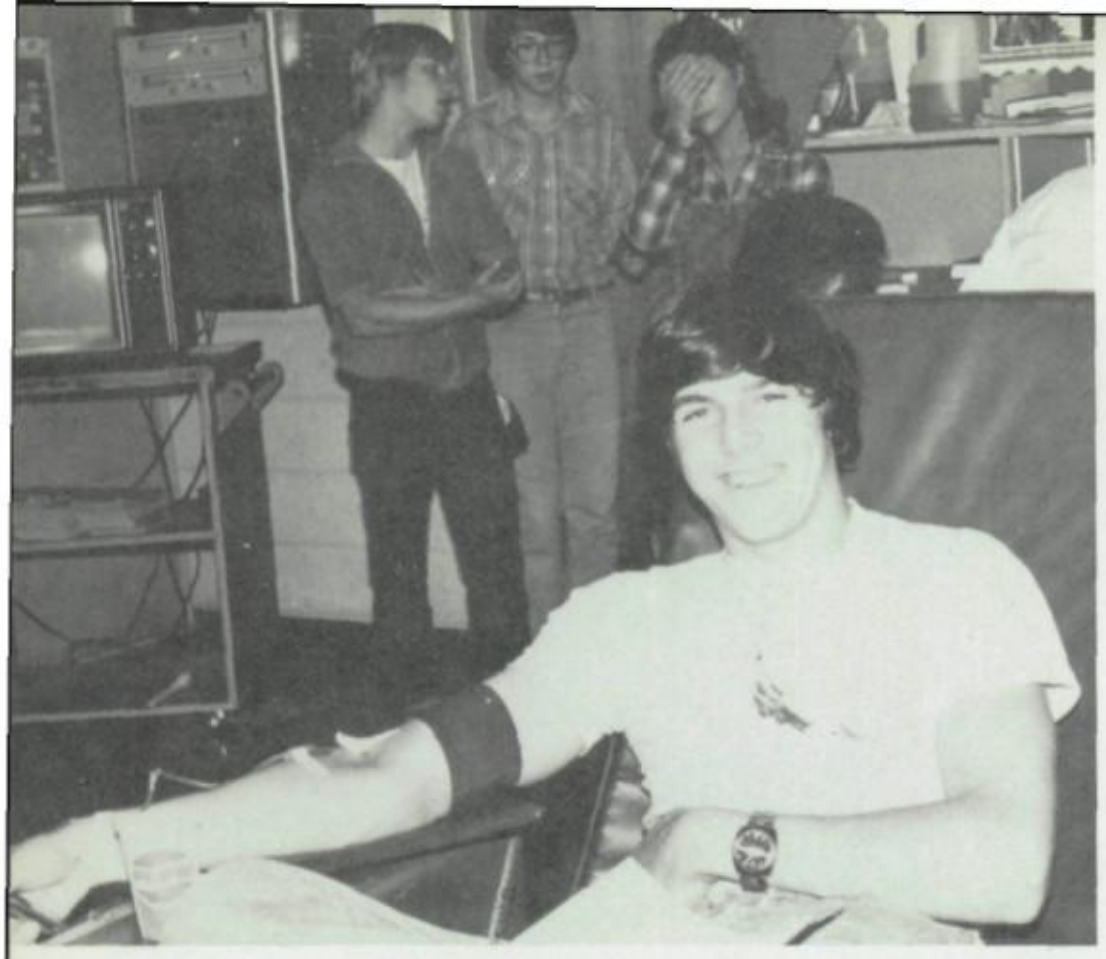

"I don't think I can," says donor in the background. Happy donor relaxes . . . Key Club sponsors the Blood Drive.

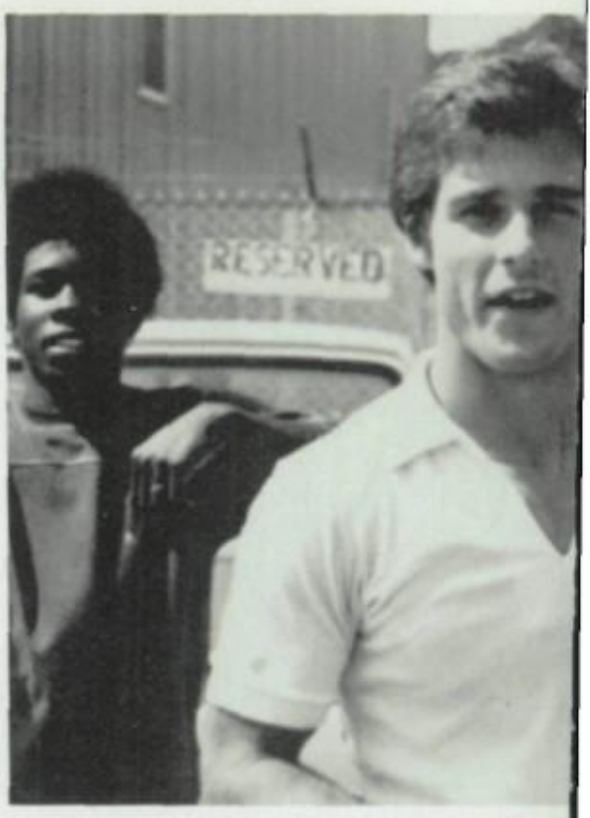

Razorbacks are off to a game.

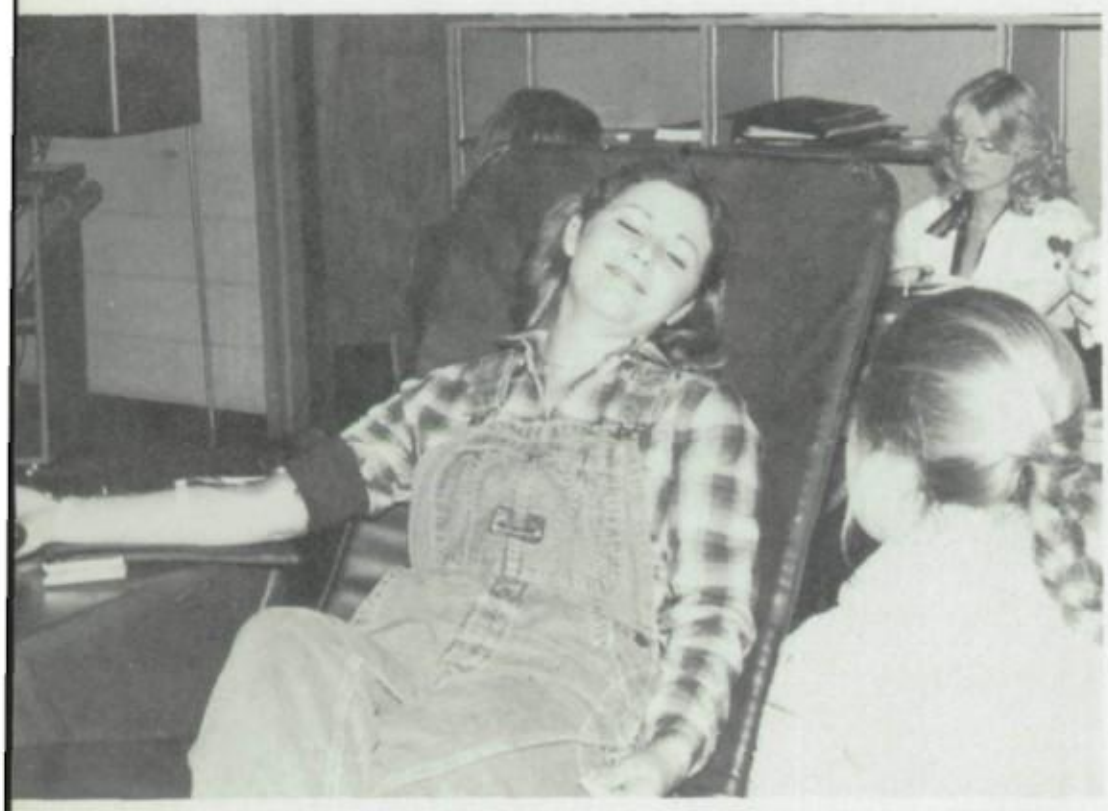

"This is more fun than going to the dentist, and I missed my English class!"

"My blood came from this exact spot," points out Juanita Ross.

Girls work out before game.

Blood Drive — Players Add Variety To Life

Coach Bell already anticipates Conference win.

No, not a Shoot-out . . . just a friendly skit.

The Players present Humanities program for all English classes . . . favorable reviews were received.

Happy Razorbacks.

Homecoming Is The Main Event

Evelyn Candalaria is crowned Queen . . . Royal Maids and Escorts.

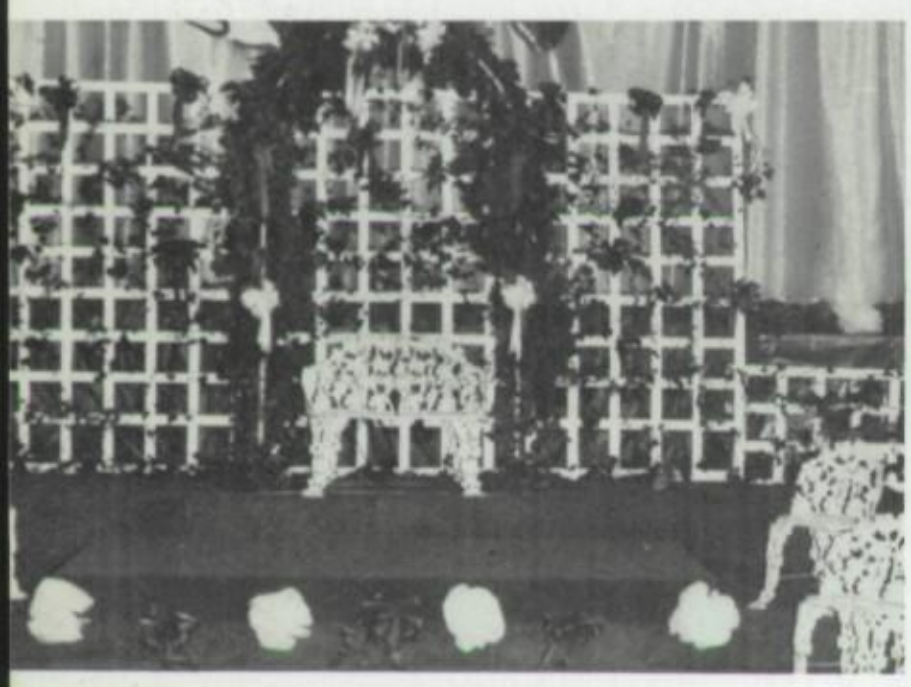

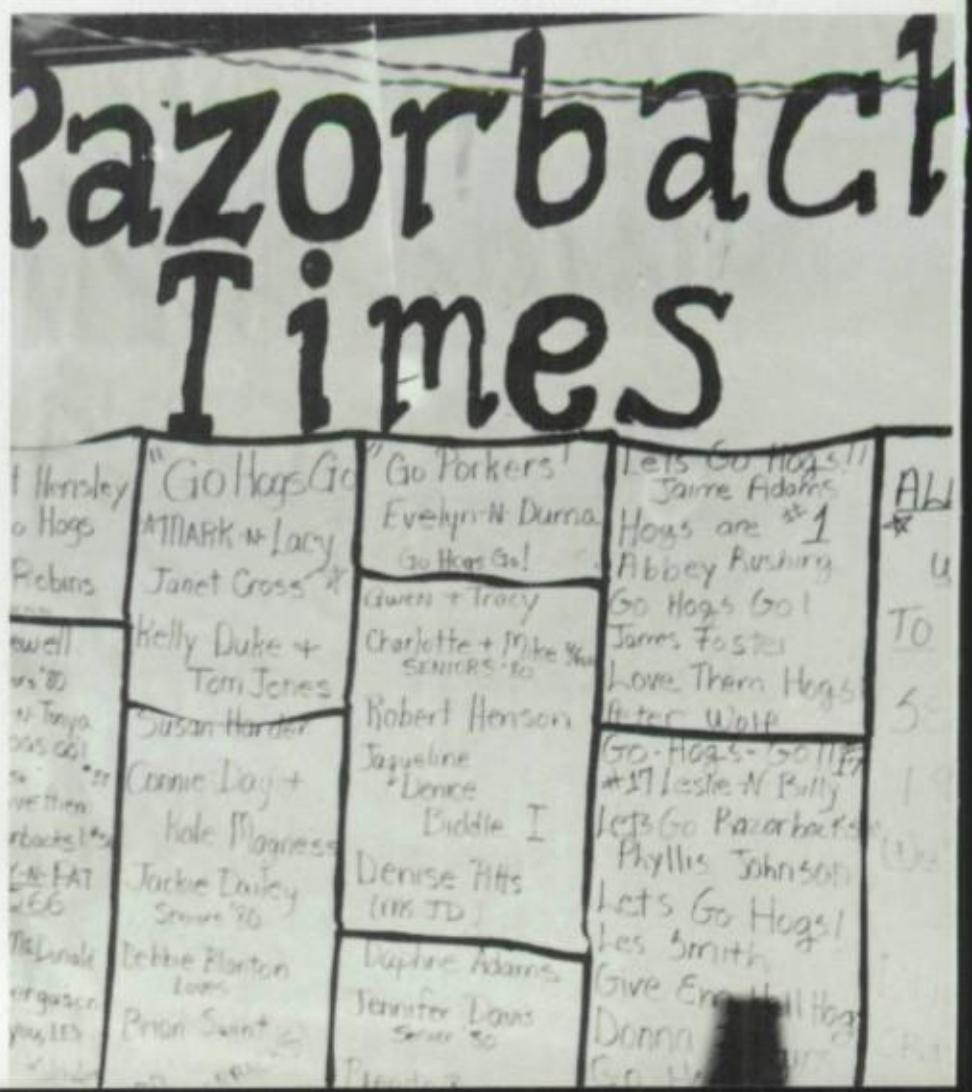

Coach White has just crowned the Queen.

Queen Evelyn

Exciting day . . . Maids announced during Pep Rally.

Male vocalist charms Mrs. Thornton, Mrs. Howard, and Jackie Daley, annual photographer.

Mr. Nelson is serenaded by Air Force vocalist.

New Approach Air Force Band Entertains Student Body

Speech Club has Halloween breakfast for members and faculty.

Speech Club has Fashion Show of formal attire.

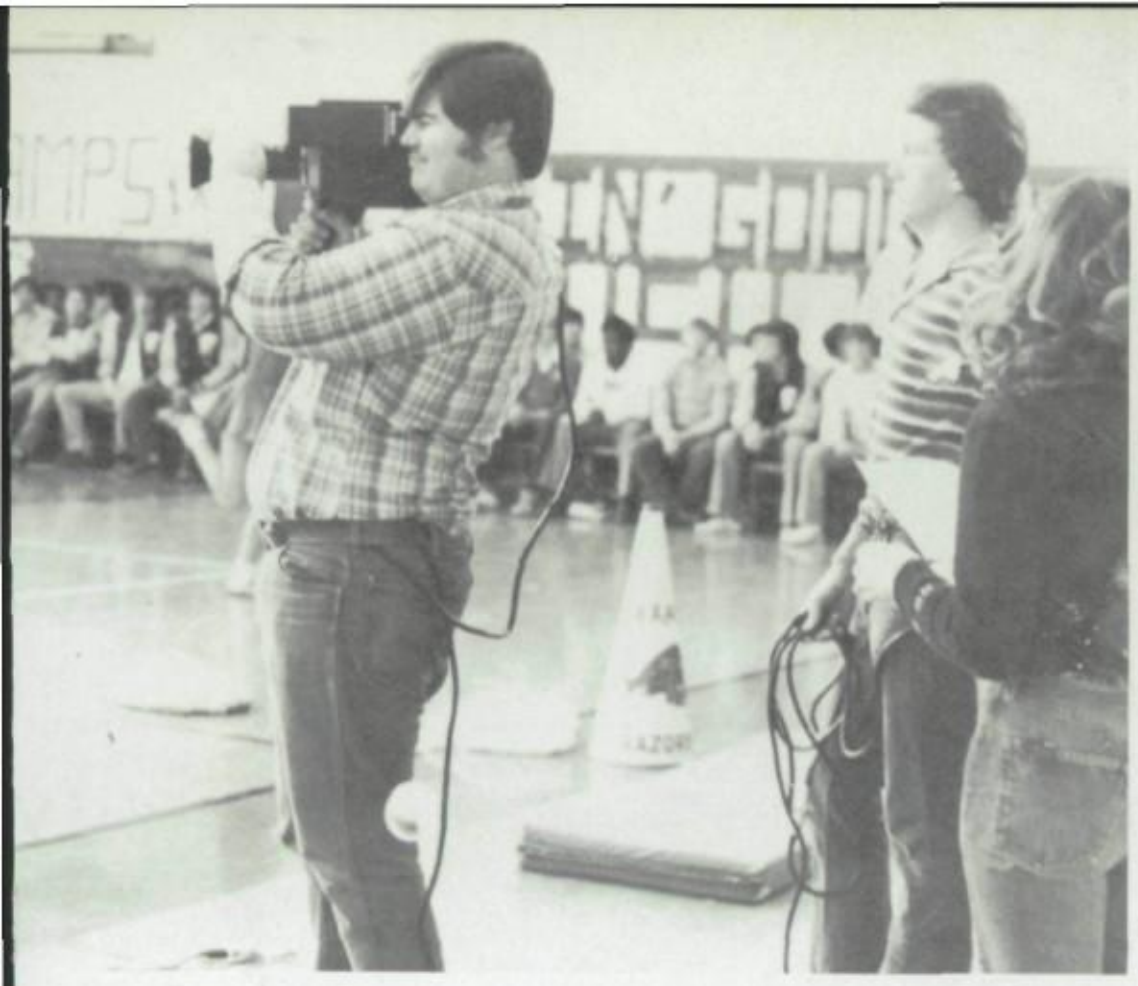

Kevin McCauley video tapes a program.

Majorettes perform at Friday night games.

What's so funny about Eddie Gamble's lunch?

Mmes Coble, Furlow, Harrison, and Sullivan enjoy *Porker Paradise*.

What kind of friends does Mr. Graham really have?

The Honorable Bill Clinton, Governor of Arkansas.

Gov. Clinton chats with YOUNG DEMOCRATS and their sponsor, Mr. Goeller.

Attorney General Steve Clark.

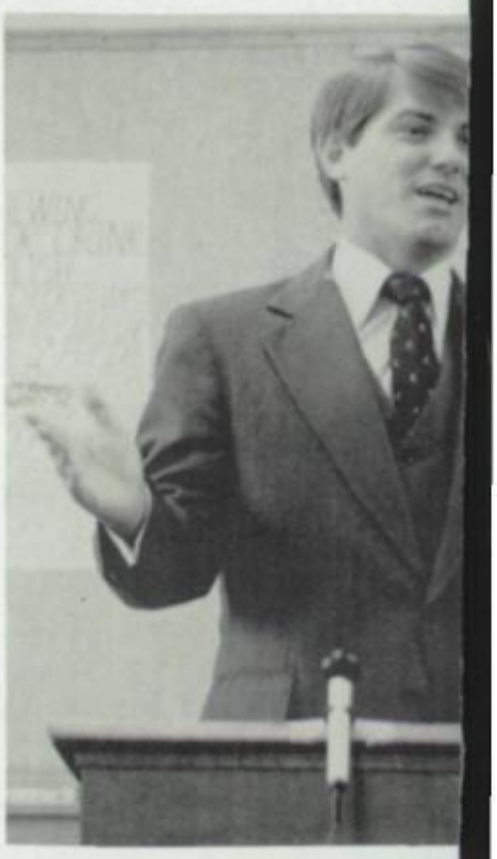

Mr. Bill Washington's Black History Students Prepare Christmas Banquet For Faculty

It seems that English teachers are always first in line.

Faculty members are overwhelmed with the delicious menu.

Governor Bill Clinton Visits Campus

Arkansas Dignitaries

Attorney General Steve Clark Speaks to GT Students

Mrs. Purifoy says, "This technical equipment is too complicated for me!"

Mr. Washington's students present him with a Christmas gift.

Art students transform AHS.

Christmas Comes To AHS

Christmas scenes are portrayed by all art classes.

Madrigals and Band Present Yule Tide Program

Senior Class Officers: President Larry Bruick; Vice-President Peter Wolf; Secretary-Treasurer James Foster.

AKILAH ABDULLAH — Spanish Club 78; Office Aide 79, 80; Teachers Aide 79; Young Democrats 80; Future Teachers of America.

DAPHNE MONIQUE ADAMS — Teacher's Aide 78, 79; Office Aide 78, 79; Powder Puff Football 78, 79; HERO Club 80; Library Aide 78; French Club 80.

JAIME ADAMS — Red Jackets 78; French Club 78, 79, 80; Homecoming Committee 78, 79, 80; SAC 78, Vice-President 78; Future Teachers of America 79; Student Council 79; Counselors Aide 79; NIKE 79, Vice-President 80; Future Business Leaders of America 80.

LISA MARGARET AKIN — Marching Band 78, 79, 80; Stage Band 78, 79, 80; Honor Band 79; First All-Region Band 78, 79; Solo and Ensemble 78, 79, 80; Porker Ad Collector 80; PORKER staff 80; RAZORBACK staff 80; Speech Club 80; Flagette 78, 79, 80; Future Business Leaders of America 79; Band to Ireland 79; Who's Who Among American High School Students; Gifted and Talented Program 80; First Place Winner of Voice of Democracy 80; Band Council Representative 80; National Honor Society 80.

DAVID WAYNE ALLEN — Library Club 78, Vice-President 78; Chess Club 78; DE-I Club 79; Gifted and Talented Program 79; DE-II Club 80.

DOTTY ALLRED — Red Jackets 78, 79; PTSA 78, 79, 80; DECA I 80.

LESLIE ARNOLD — Future Business Leaders of America 78, 79; Future Teacher's of America 79; Student Council 79; Fellowship of Christian Athletes 78, 79; French Club 80, Social Chairman 80; Key Club Calendar Girl 79, 80; NIKE 79, 80; Varsity Cheerleader 80; Red Jackets 78, 79; Homecoming Committee 78, 79, 80; Powder Puff 79.

JOHN ASHBY — ICT 80; Speech Club 80.

MELISSA ANNE ASHBY — Red Jackets 78; Homecoming Committee 79, 80; HERO Club 79, 80; Speech Club 80; Teacher's Aide 78.

TERESA LYNN ASHCRAFT — Marching Band 78, 79, 80; Flagette 78, 79, 80; Flagette Captain 80; French Club 80; Band Council 80.

ANTHONY ATKINS — Track 80; Boy's Gymnastics 80; Baseball 80.

BUBBA AVANCE — Key Club 78; Powder Puff Cheerleader 79; Boy's State Delegate 79; DECA Club 80.

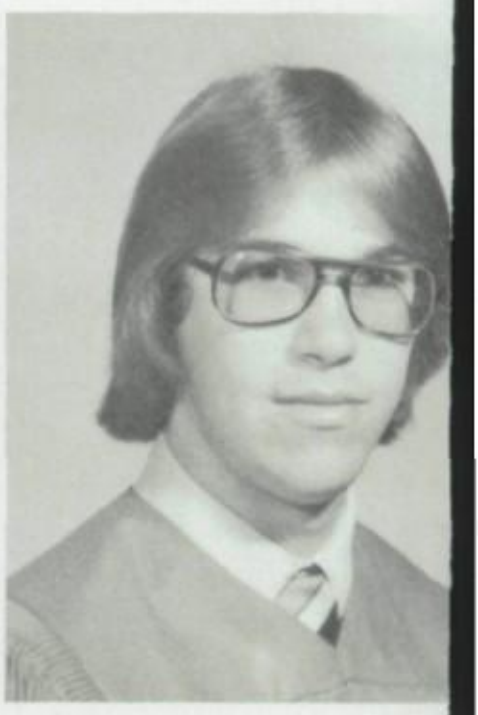

ANITA BAKER — Red Jackets 78, 79; Spanish Club 78, 79, 80; Powder Puff Football 79; Future Business Leaders of America 80; Future Teachers of America 80; Gifted and Talented Program 80; NIKE 80.

VERONICA BAKER — Red Jackets 79; Powder Puff 79; Future Homemakers of America, President 80; Art Club 80; Young Democrats 80.

JACK W. BEADLE — Speech Club 80.

BOBBY W. BEARDEN

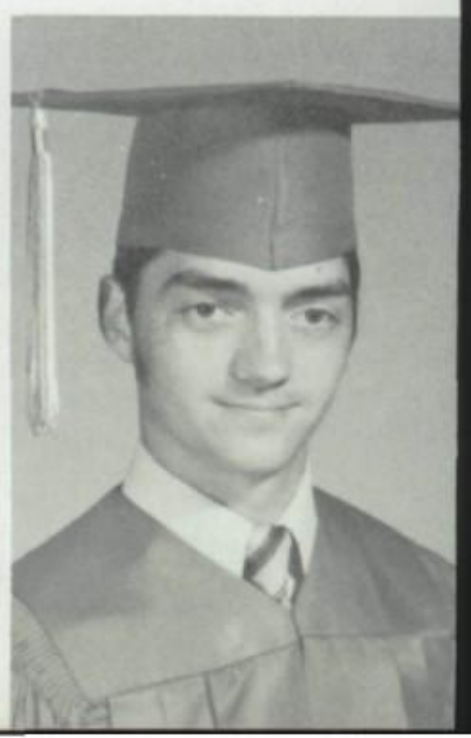

JANET BEARDEN — Library Club 80; PTSA 80.

TAMMIE MARIE BELVIN — Marching Band 78, 79, 80; Flagette 79, 80; Future Homemakers of America 79.

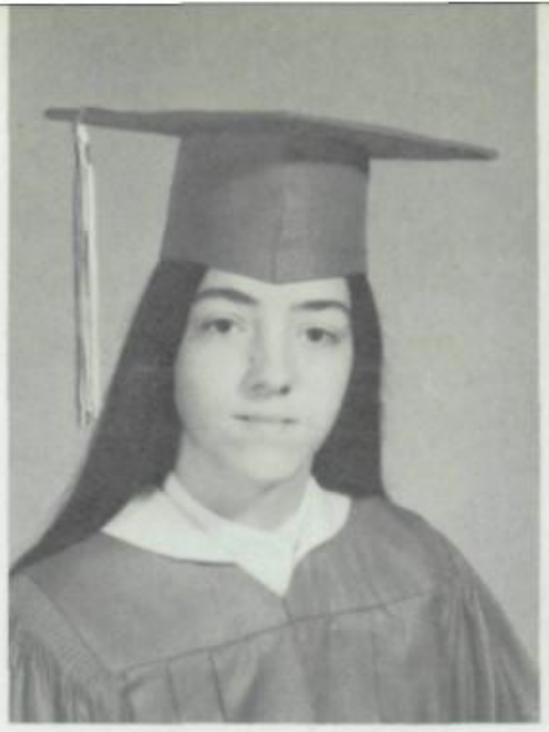

JACQUELINE DENICE BIDDLE — Red Jackets 78, 79; Homecoming Committee 78, 79, 80; Gifted and Talented Program 78, 79; SAC 79, 80; Future Teachers of America 79; National Honor Society 79, 80; Powder Puff 79; Varsity Cheerleader 80; NIKE 80; PTSA 80; Future Business Leaders of America 80.

LEE BLACK

LINDA BLANCHE — SAC 79; Speech Club 80; Office Aide 80; Future Business Leaders of America 80; Red Jackets 78, 79.

JOY RUTH BOHN — French Club 78, 79, 80; Gifted and Talented Program 78, 79, 80; Local Science Fair Participant 78; Future Teacher's of America, Vice-President 79, President 80; Powder Puff Football 79; NIKE Club 80; Teacher's Aide 79; Young Democrats 80; Candy Cane Committee 80; Homecoming Committee 80; Spanish Club 80; Student Council Representative 80; Social Committee Chairman 80; Fellowship of Christian Athletes 80; Porker Staff 80; Razorback Staff 80; Porker Ad Collector 79, 80; Razorback Ad Collector 80.

BRENDA LEE BRADFORD — HERO Club 80; Office Aide 80; Powder Puff 79.

SHEILA BRADLEY — HERO Club 79, 80; Teacher's Aide 79.

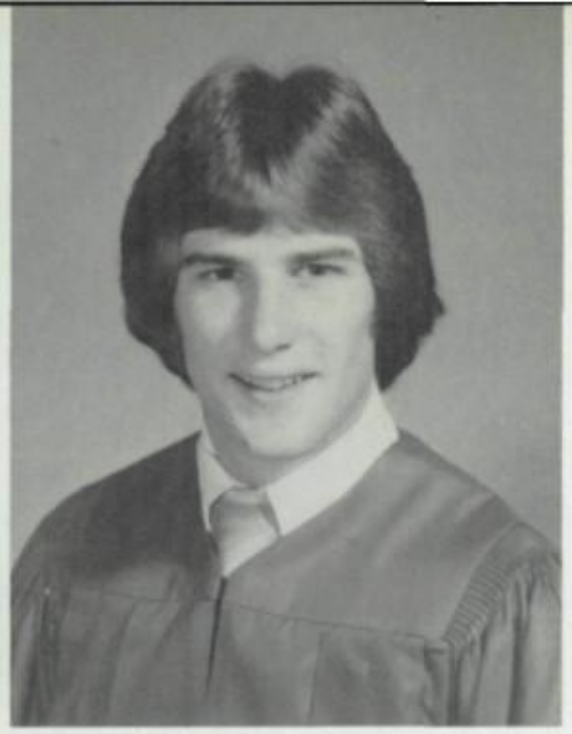

SHELLY DAWN BRADLEY — Teacher's Aide 80.

MARK BRAINERD — Athletics 78; Key Club 78; DECA 79, 80; Speech Club 80.

DUANE BREWER — Spanish Club 78, 79; Future Business Leaders of America 79, 80; Speech Club 80.

STEVIE BROOKS — Football 78; Track 79.

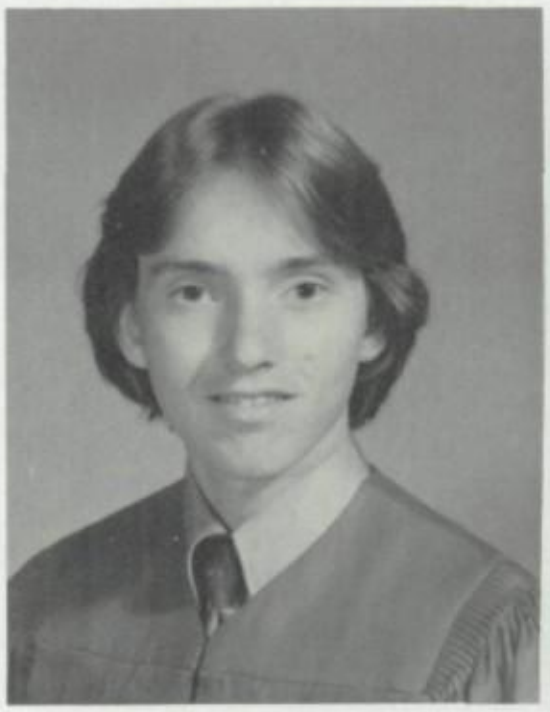

CINDY LOU BROWNING — Homecoming Committee 78, 79; Varsity Volleyball 79; Health Occupations 79; Future Teachers of America 79; Future Business Leaders of America 79; Fellowship of Christian Athletes 79; PTSA 79, 80; VICA 79, 80; Distributive Education 80.

ANITA D. BRUCE — Band 78, 79, 80; Band to Ireland 79; Pep Band 80; Track 78; Basketball 79, 80; Homecoming Committee 80; Prom Committee 80; Art Club 80; PTSA 80.

SHARON A. BRUCE — Chorals 78, 79; Future Business Leaders of America 79, 80.

LAWRENCE EUGENE BRUICK — Senior Class President 80; Band 78, 79, 80; Stage Band 78, 79, 80; Band Representative 79; Band Escort 79, 80; Student Council 80; National Honor Society 79, 80; Key Club 80; Fellowship of Christian Athletes 80; Speech Club 80; PTSA Committee 80; VICA 79.

CARISSA BRYANT — Porker Ad Collector; NIKE 79, Treasurer 80; Madrigals 79, 80; Marching Band 78, 79, 80; Stage Band 78; All-Region Band 78, 79; All-State Band 78, 79; SAU Honor Band 78, 79; Four States Honor Band 78, 79; Student Council 78, Secretary 80; Young Democrats 80; Young Republicans 80; French Club 79, 80; Fellowship of Christian Athletes 78, 79, 80; National Honor Society 80; Girls State 79; Gifted and Talented Program 78, 79, 80; Quiz Bowl 80.

EDDIE BURGESS — DECA Club 79; Speech Club 80.

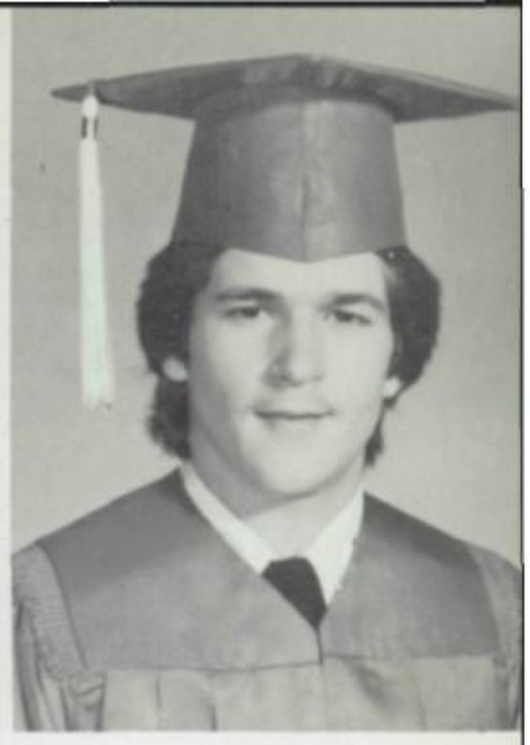

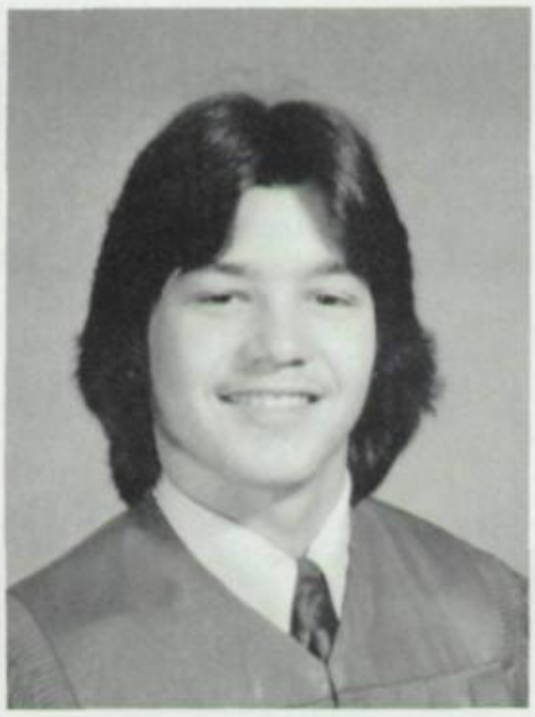

LLOYD LATHATIS BURRELL — Art Club 80; Speech Club 80; Basketball 80.

JEFF BURROUGHS — Art Club 78, 79, 80; DECA Club 79, 80; Auto Mechanics 79; Teacher's Aide 79; Speech Club 80.

SHARON BURSEY — Marching Band 78, 79; Band Trip to Ireland 79; Future Teachers of America 80; Young Democrats 80; Counselor's Aide 80.

RICHARD J. BURTON — Key Club 78; PTSA 78, 79, 80; VICA 79, 80; Homecoming Committee 80.

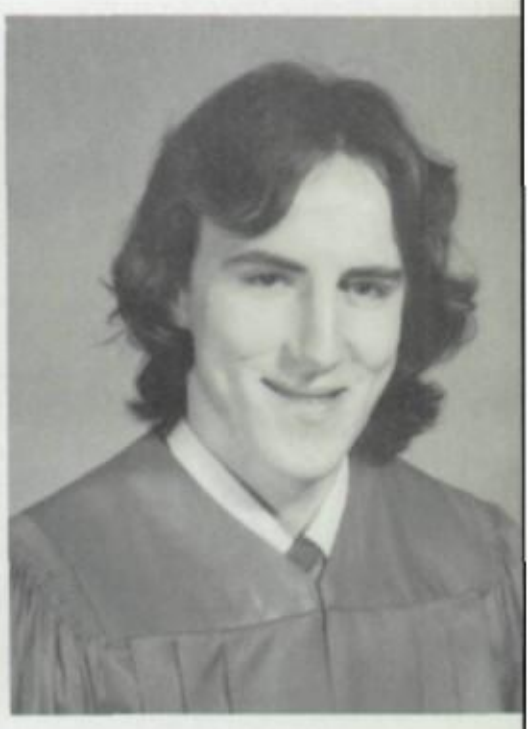

ELSIE BUTLER

DAVID LYNN BYERS — Varsity Football 78, 79, 80; Basketball 78; Baseball 78; Boys State Delegate 79; Student Council Representative 79, 80; PORKER Staff 80; RAZORBACK Staff 80; Powder Puff Coach 79; Fellowship of Christian Athletes 80; Presidential Classroom 80; Homecoming Committee 80.

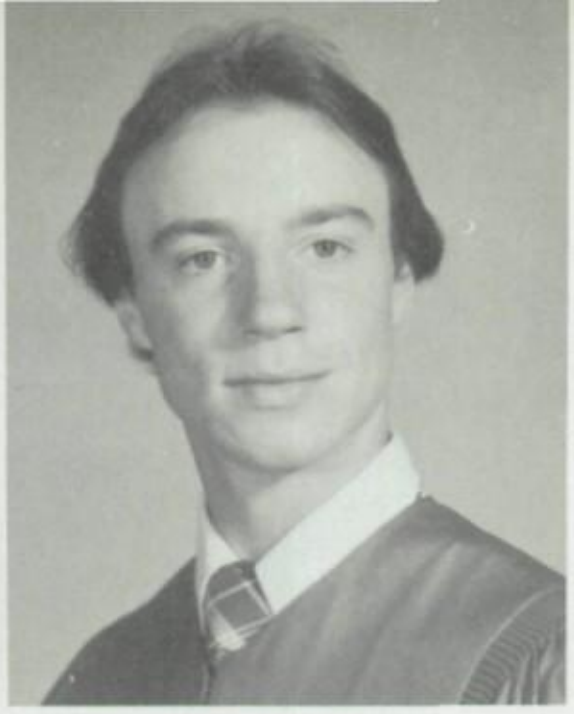

CHARLES BYRD — Future Business Leaders of America 78, 79, 80; Powder Puff Cheerleader 78; Library Club 79, 80, President 79, 80; Future Teachers of America 79; Miss Ugly Contestant 79, 80; ROTC 78.

TIM CALICOTT — French Club 78; Young Democrats 80; Powder Puff Cheerleader 79; Gifted and Talented Program 79, 80; Science Fair Participant 78, 79, 80; Boys State Delegate 79; Key Club 78; Miss Ugly Contestant 79; Gymnastics Mgr. 80; Environmental Study Area 80; National Honor Sciety 80.

EVELYN CANDELARIA — Spanish Club 78, 79, 80; Secretary-Treasurer 78, President 79, 80; Red Jackets 78; Gifted and Talented Program 78, 79, 80; NIKE 79, 80, Recording Secretary 80; Powder Puff Escort 79; Art Club 79, 80; National Honor Society 79, 80, Social Committee Chairman 80; Homecoming Queen 80; Student Council 80; Homecoming Committee 78, 79, 80; Third Place SAU Geometry Contest 78; Girls State Delegate 79.

ROSEMARY CANIDA — Red Jackets 78; NIKE 79; Art Club 78, 79, 80; SAC 80; Future Business Leaders of America 80; Speech Club 80; Young Democrats 80.

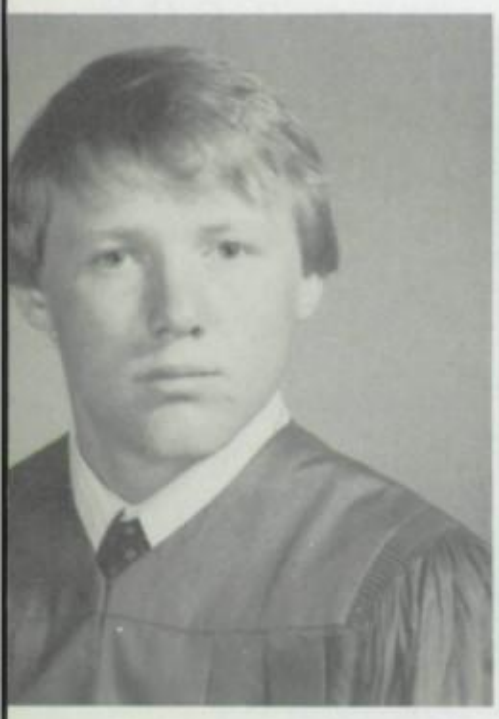

RUSSELL GENE CARAWAY — Football 78, 79, 80; Baseball 78, 79, 80; Boys State Delegate 79; Key Club 78, 79; Fellowship of Christian Athletes 79, Treasurer 80; National Honor Society 79, 80; Future Teachers of America 80; Future Business Leaders of America 80, Beau 80; Powder Puff Maid 79.

PHYLLIS MARIE CHEATHAM — Office Aide 79; HERO Club 78, 79, 80; Teachers Aide 78, 79; Speech Club 80.

SHIRLEY CHEATHAM

DENA CHEWNING — Red Jackets 78, 79; COE 80; Future Business Leaders of America 80.

DANNETTE CHILES — Speech Club 80; Future Business Leaders of America 80; Future Homemakers of America 79.

VON CHISM — Key Club 78, 80; DECA Club 79; Counselor's Aide 79.

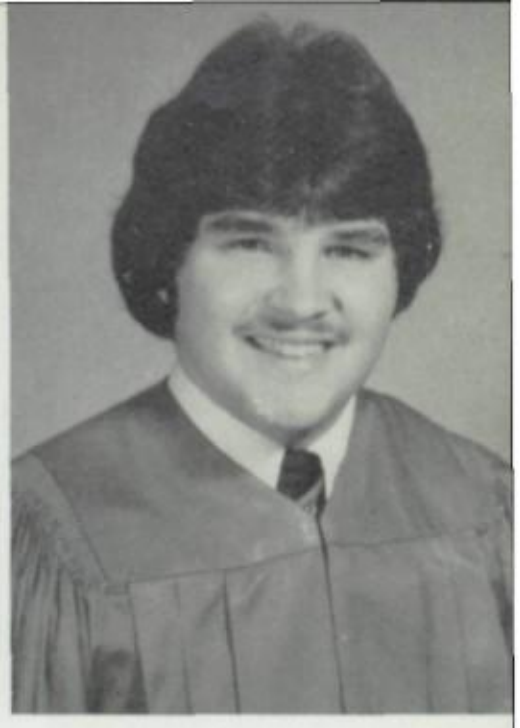

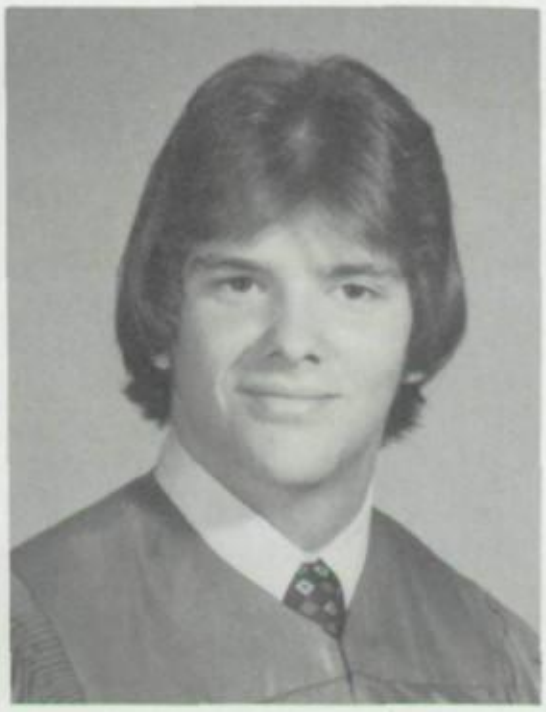

SHARON CHUMLEY — Graphic Arts 79.

THOMAS KEITH CHUMLEY — Band 78, 79, 80; All-Region 78, 79, 80; Solo and Ensemble 78, 79, 80; Outstanding Soloist 78; VICA, Treasurer 79; Environmental Study Area 80; Saint Patrick's Day Parade, Ireland 79; Honor Band 79; Gifted and Talented Program 79, 80; Track 79, 80.

STEPHEN A. CIGAINERO — Future Farmers of America 78; ROTC 78, 79; ICT 78, 79, 80.

KENNETH RAY COBB — Local Science Fair 78; Regional Science Fair 78; State Science Fair 78; VICA Club 79; Key Club 79; Powder Puff Cheerleader 79; Speech Club 80; Drama Club 80; Teacher's Aide 80.

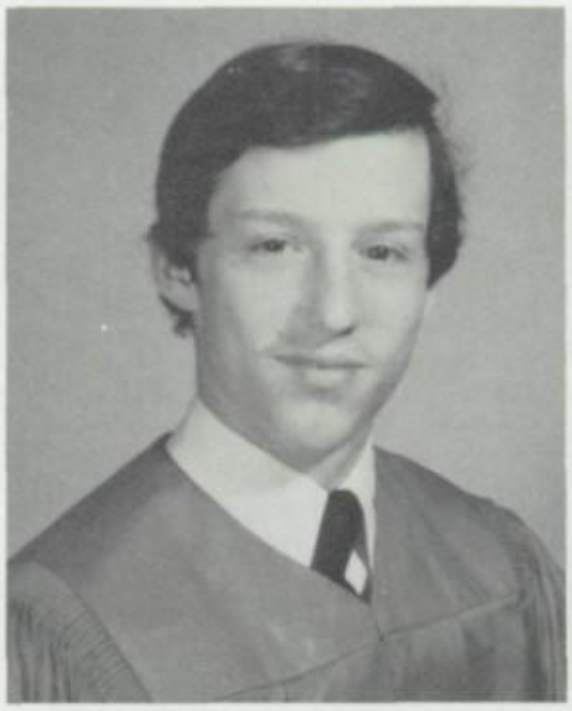

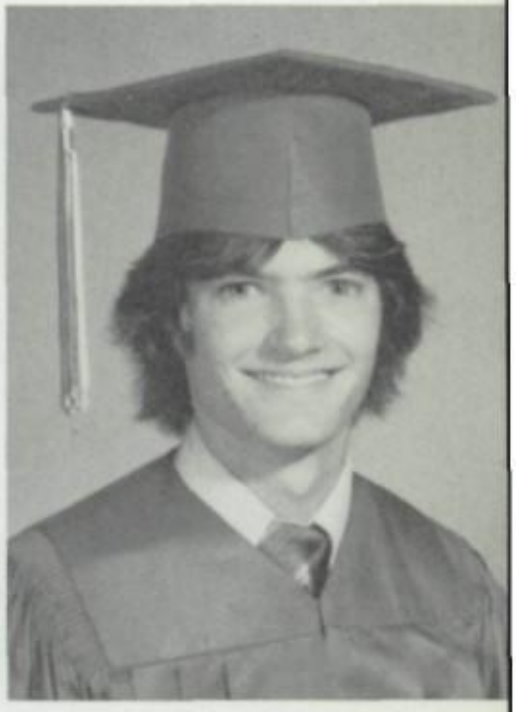

MONTE COBB — Transfer from Texas; D.E. I 79; D.E. II 80.

NATALIE COKER — HERO Club 79, 80; National Honor Society 80.

BECKY KAY COLLUM — Cosmetology, Secretary 79, 80; Teacher's Aide 79; VICA 79, 80, Secretary 80; PTSA 78, 79, 80; Future Farmers of America 80.

JOSEPH SCOTT CONNOR — Speech Club 80; Office Aide 80; Teacher's Aide 80; VICA 79; Powder Puff Cheerleader 79.

BILLY COOK — Art Club 78, 79, 80; Key Club 78, 79; Football 78, 79, 80; Art Club Beau 80; Fellowship of Christian Athletes 79, 80; Booster Club 78, 79, 80.

LAJUANA ELAINE COOPER — Red Jackets 78; J.V. Cheerleader 79; Varsity Cheerleader 80; Future Homemakers of America 78; SAC 78, 79, 80; Publicity Officer 79; Office Aide 79; Powder Puff Escort 79; Future Teachers of America 79; Teacher's Aide 79; Future Business Leaders of America, Reporter 79, 80; Homecoming Committee 79; Fellowship of Christian Athletes 79; Spanish Club 80; Student Council Representative 80; PTSA 80; Track Manager 80; Key Club Calendar 80; Young Democrats 80.

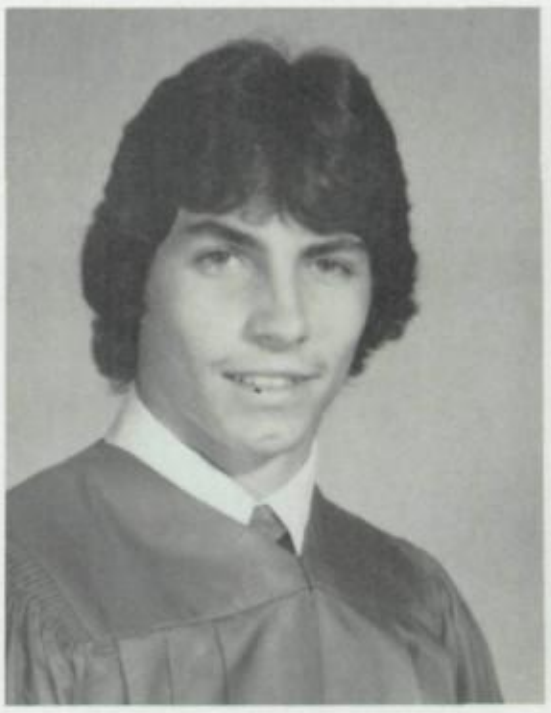

A. PORTER COX, III — Chess Club 78, 79, President 80; French Club 79; AFJROTC 78, 79, 80, Drill Team 78, Drill Team Commander 79, Deputy Squadron Commander 80; Math Contest Participant 78, 79; Local Science Fair 79; Regional Science Fair 79.

ELIZABETH CECILIA CRAWFORD — Red Jackets 78; Sophomore Class President 78; Student Council 78, 79; J.V. Cheerleader 79; NIKE 79; Fellowship of Christian Athletes 79; Counselor's Aide 79; Homecoming Committee 79, 80; Future Teachers of America 79, 80; Powder Puff 79; Teacher's Aide 80; Speech Club 80; PORKER Staff 80; RAZORBACK Staff 80; PORKER Ad Collector 80.

RANDY CRAWFORD — Junior Varsity Football 79; Varsity Football 80; Fellowship of Christian Athletes 80.

JANET ELAINE CROSS — Teacher's Aide 78, 79; Future Teachers of America 79, 80; Future Business Leaders of America 79; Homecoming Committee 78, 79, 80; DECA 80.

JOE HAMMOND CROW — Fellowship of Christian Athletes 80; Student Council 80; Future Farmers of America 79, 80; Speech Club 80; Key Club 79, 80; National Honor Society 80.

ANTIONETTE CRUMP — Library Aide 78.

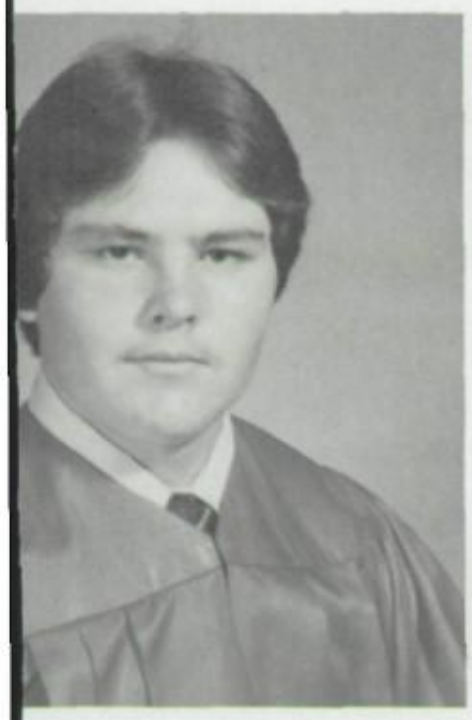

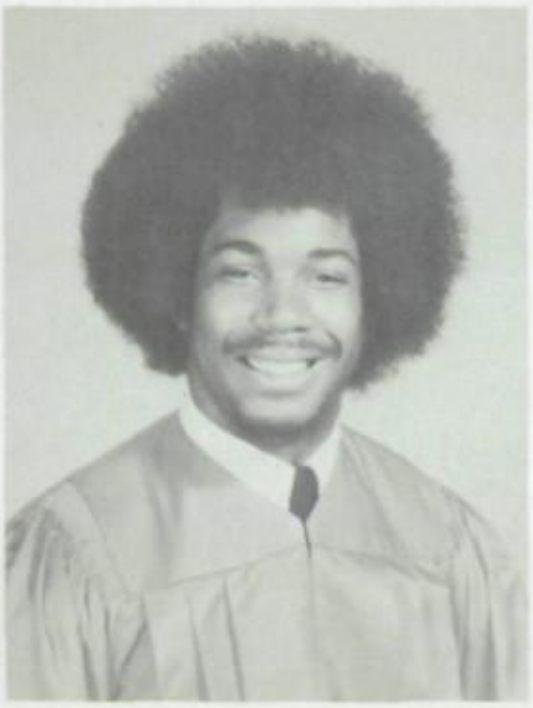

KEN CULLIPHER — Transfer from Watson High School; DECA 79; VICA 80, President; Gifted and Talented Program 80; PTSA.

RONNIE CUMMINGS

JACQUELINE P. DAILEY — Teacher's Aide 78, 79; Powder Puff Football 79; Speech Club 80; Art Club 80; Future Business Leaders of America 80; PORKER Staff 80; RAZORBACK Staff 80, Photographer 80; Homecoming Committee 80; PORKER Ad Collector.

JERRI LYNN DAVENPORT — NIKE 79; Teachers Aide 80; Red Jackets 78, 79.

RONALD RAY DAVENPORT — Football 78.

JENNIFER ANN DAVIS — Red Jackets 78, 79; Future Business Leaders of America 79, 80, President 80; NIKE 80; Future Teachers of America 80; Art Club 78; Gifted and Talented Program 80; Powder Puff Football 79; RAZORBACK Staff, PORKER Staff, PORKER Ad Collector; Homecoming Committee 78, 79, 80; National Honor Society 80.

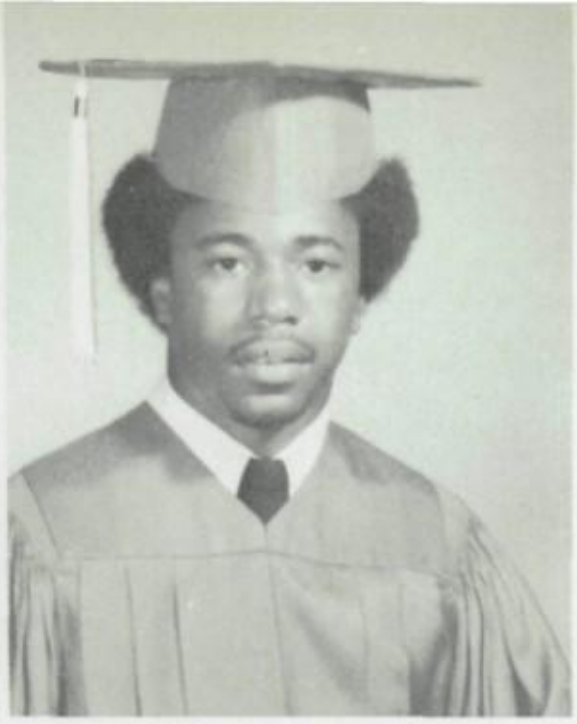

PAMELA D. DAVIS — Counselor's Aide 78; COE 80.

PAUL DAVIS — Football 78, 79; Counselor's Aide 80.

RAMONA LYNNE DAWSON — French Club 78; Red Jackets 78; Office Aide 78, 79; Counselor's Aide 78, 79; Teacher's Aide 78; Future Teachers of America 79; Future Business Leaders of America 79; SAC 79; HERO Club, Secretary 80.

CONSTANCE CATHERINE DAY — Student Council 78; French Club 78, 79; Red Jackets 78; Homecoming Committee 78, 79, 80; NIKE 79, 80; J.V. Cheerleader 79; Varsity Cheerleader 80; Future Business Leaders of America 79, 80; Fellowship of Christian Athletes 79, 80; PTSA 79, 80; Future Teachers of America 80; National Honor Society 80.

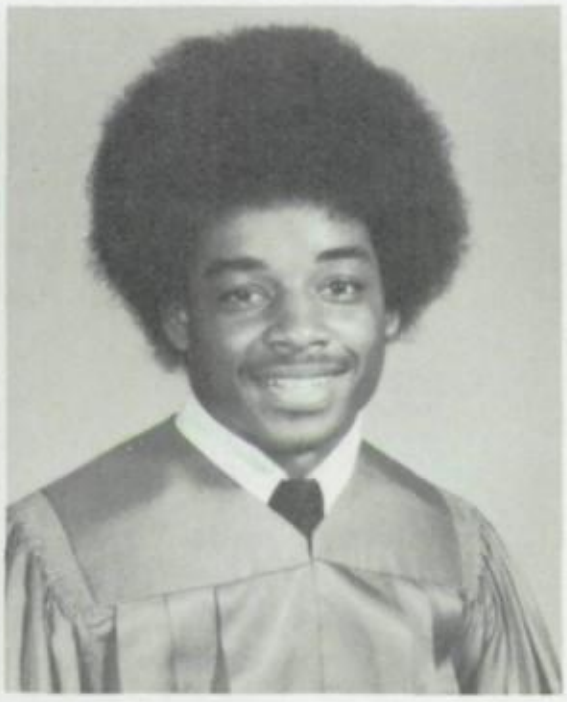

TERRY DELINGER — Office Aide 78; VICA Vice-President 79; ICT Vice-President 80; Speech Club.

JERALD LYNN DELONEY — Basketball 78, 79; Track 78, 79, 80; Football 79, 80; Madrigals 79; Junior Class President 79; Student Puff Maid 79; Pepsi-Cup MVP Award 80; All-Conference 80; All-State 80.

DELSIE DICKSON — Transfer 79; VICA Club Secretary 79; HERO Club 80.

BEVERLY YVETTE DILLARD — Marching Band 78, 79, 80; Flagette 79; Majorette 79, 80; Band Maid 78, 79, 80; Student Council Representative 78; French Club 78; Solo and Ensemble 78; NIKE 79; Key Club Calendar Girl 79; Powder Puff Escort 79; Teacher's Aide 79; Future Teachers of America 79; Future Business Leaders of America 80; Young Democrats 80; Key Club Calendar Girl 80; Homecoming Committee 80.

DORIS MARIE DIXON — Marching Band 78; HERO 78, 79, 80, Secretary-Treasurer 80; Future Teachers of America 80; Speech Club 80.

LORI DOSS — Transfer from Louisiana; HERO 80.

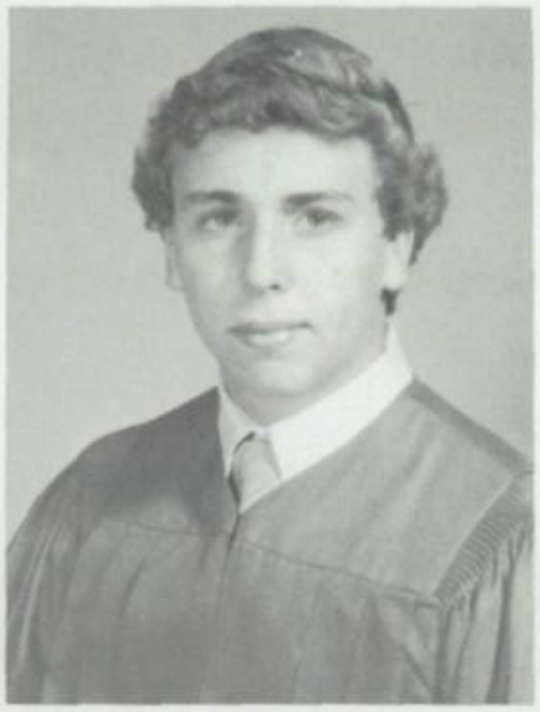

GREGG DOWD — Key Club 78; Football 78, 80.

WILLIAM DRABBLE — DECA 79, 80; Speech Club 80.

KEVIN DREWERY

KELLY LEE DUKE — Sophomore Class Secretary-Treasurer; Student Council 78, 79, 80, Treasurer 80; French Club 78, 79; Red Jackets 78, Junior Varsity Cheerleader, Varsity Cheerleader; Future Teachers of America 79, 80; NIKE 79, 80; National Honor Society, Girls State Delegate 79; Homecoming Committee 78, 79, 80; Key Club Calendar Girl 79, 80; Presidential Classroom 80; Powder Puff Escort 79; Players 80; Miss Ugly Escort 78; Gifted and Talented 78, 79, 80; Fellowship of Christian Athletes 79.

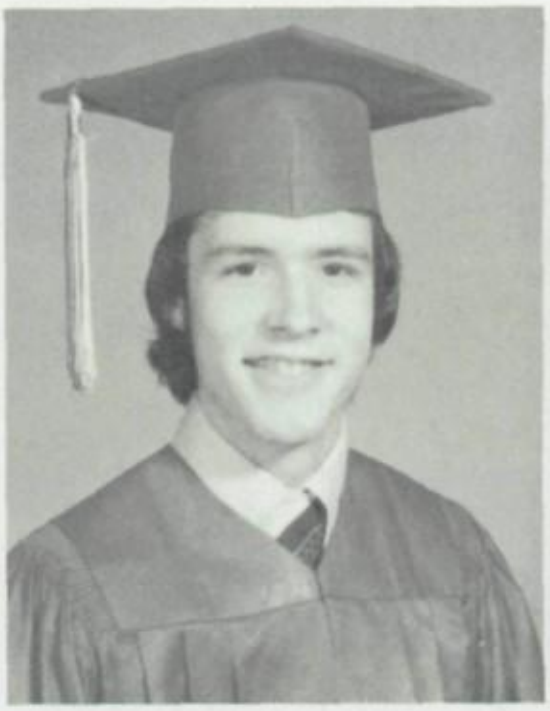

DOUG EASON — DECA 79, 80.

BECKY EAST — Library Club 78; Future Teachers of America 79; Teachers Aide 79; Future Business Leaders of America 79, 80; Speech Club 80; Homecoming Committee 79.

WALLACE D. ELLIOT, JR. — AFJROTC 78, 79, 80; Finance Officer 79, Squadron Commander 80; Chess Club 78, 79, 80, Vice-President 79, 80; Future Teachers of America 80; French Club 80; Gifted and Talented Program 78, 79, 80; Science Fair Honorable Mention 79; Math Contest Participant 78, 79.

TINA EMFINGER — Red Jackets 78, 79; Graphic Arts 79; DECA Club 80.

JOYCE ENGLEDOWL — First All-Region Band 78, 79, 80; All-State Band 78, Alternate 79; Future Teachers of America 79, 80; Marching Band 78, 79, 80; Teacher's Aide 79; Solo and Ensemble 78, 79, 80; Powder Puff Band 79; Saint Patrick's Day Parade, Ireland 79; Honor Band 79.

DONNA KAROL FEAGINS — Homecoming Committee 78, 79, 80; Art Club 79, 80; Red Jackets 79; Powder Puff Football 79; PTSA 79, 80; Teacher's Aide 79, 80; Future Business Leaders of America 80; Spanish Club 80; Homecoming Royalty 80.

NELA JANEEN FERGUSON — French Club 78, 79, 80; Homecoming Committee 78, 79, 80; Red Jackets 78, 79; Future Business Leaders of America 80; Fellowship of Christian Athletes 80; Young Democrats President 80; Sadie Hawkins Committee 78, 79, 80; Miss Arkansas High Beauty Pageant Co-Director 80; Powder Puff Football 79; Future Teachers of America 80; PTSA 79, 80; NIKE 79; Gifted and Talented Program 78, 79, 80.

ANDREA FITZGERALD

DIANA FOSTER — Library Aide 79; DECA Club 80.

JAMES EDWARD FOSTER — Key Club 78, 79, President 80; French Club 78, 79, 80; Local Science Fair — Third Place 78; Local Science Fair 79; Gifted and Talented Program 78, 79, 80; ASU Math Contest 78, 79; Future Teachers of America 79, 80; Boys State Delegate 79; Teacher's Aide 79; National Honor Society 80; Fellowship of Christian Athletes 80; Student Council 80; Senior Class Secretary-Treasurer 80; Delegate to Leadership Development Seminar 80; Delegate to National Leadership Training Program 80; National Honor Society — Nominating Committee 80; Voice of Democracy Contest Second Place 80; Speech Club 80; Teacher's Aide 80.

JAY C. FOSTER — Junior Varsity Football 78; DECA Club 79, 80.

MARK FOSTER — Football 78; VICA 79, 80.

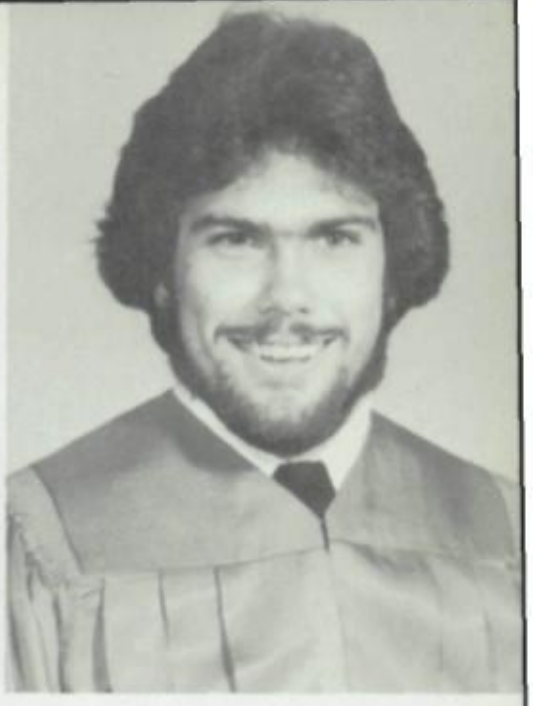

THOMAS FRANKLIN — Spanish Club 78; HERO Club 79, President 80.

NATALIE FRAZIER — Track 78; Future Homemakers of America 78; Basketball 78; Speech Club 80.

DANIEL FREEMAN — Band 78; Junior Achievement 78, 79; ROTC 79; AE II 79; VICA 80.

PENNY FREEMAN — Future Teachers of America 79, 80; Band Librarian 78; Marching Band 78, 79, 80; Spanish Club 78, 79; Solo and Ensemble 78, 79, 80; Teacher's Aide 79, 80; Powder Puff Football 79; Saint Patrick's Day Parade, Ireland 79.

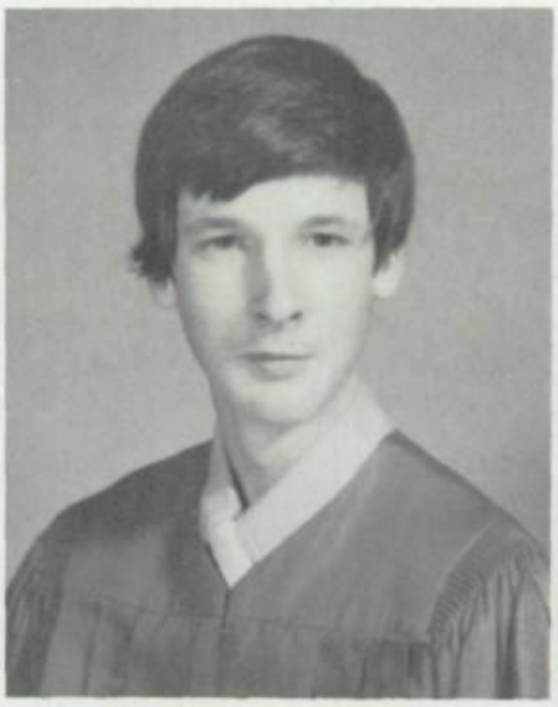

LINDA FRIDAY — Library Aide 78, 79; Art Club 80; Transfer from Garland High School.

ANITA GAYLE FRIX — French Club 79; Girls Varsity Basketball 78; Girls Junior Varsity Basketball 78; Homecoming Committee 80; Future Business Leaders of America 80; COE 79; PTSA 79; Teacher's Aide 79; Miss AHS Beauty Pageant 80.

CURTIS FROST — DECA Club 79, 80.

VERONNICA MISHELLE FULCE — Future Homemakers of America, President 78; PTSA 78, 79, 80; National Honor Society 80; Future Business Leaders of America 80; Future Teachers of America 80; COE 80; Prom Committee 80.

EDDIE LEE GAMBLE — SAC President 78, Representative 79, 80; Junior Varsity Football 78; Varsity Football 79, 80; Varsity Track 78, 79, 80; ROTC 78, 79, 80; Student Council Vice-President 79; State-wide Mathematical Contest First Place 78, 79; Calculus Club 80; Gifted and Talented Program 78, 79, 80; Homecoming Committee 78; Fellowship of Christian Athletes 78, 79, 80; Boys State 79; Presidential Classroom 79; Powder Puff Maid 79.

SHARON GARCIA — Spanish Club 78, Treasurer 79, 80; Band 78, 79; Band Trip to Ireland 79; Flagette 79; Powder Puff Band 78, 79; Solo and Ensemble 78, 79; Sadie Hawkins Committee 78, 79, 80; Local Science Fair, Third Place 79; Future Teachers of America 79, 80; Teacher's Aide 79; DECA Club 80.

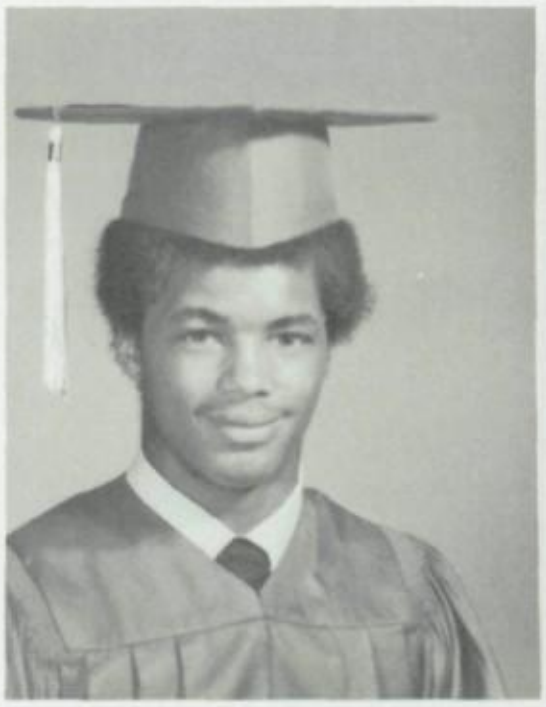

LACY GEIGER — Red Jackets 78; Homecoming Committee 78, 79, 80; French Club 78; Future Business Leaders of America 78, 79, Sweetheart 80.

MICKEY JEAN GIBSON — Gymnastics 79; COE 80; Future Business Leaders of America 80.

GREGORY DEAN GIDEON — Track 78, 79, 80; Fellowship of Christian Athletes 79, 80.

JOE GILL — VICA Club 80; Speech Club 80.

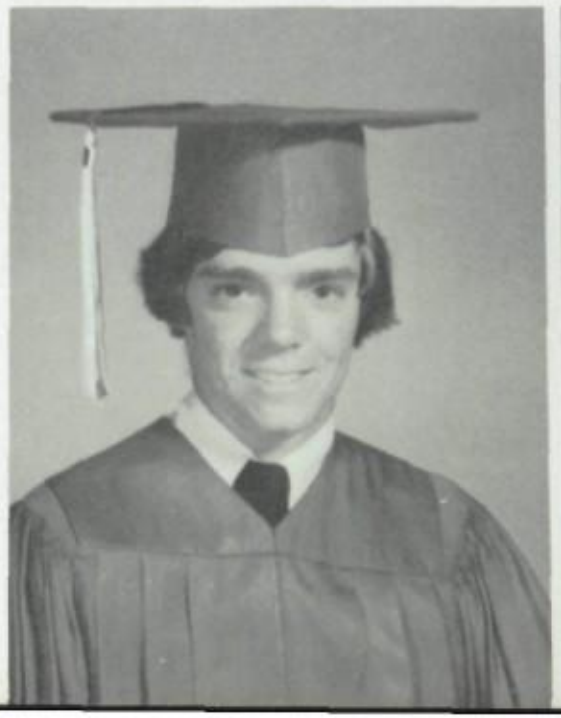

RAYMOND A. GILL — Health Occupations 79; VICA Club Parliamentarian 79; HOE Beau 79; Powder Puff Cheerleader 79; PTSA 79, 80.

CINDY GILLIAM — Marching Band 78, 79, 80; Stage Band 78, 79, 80; Honor Band 79, 80; All-Region 78; Powder Puff 79; Teacher's Aide 80; Solo and Ensemble 78, 80.

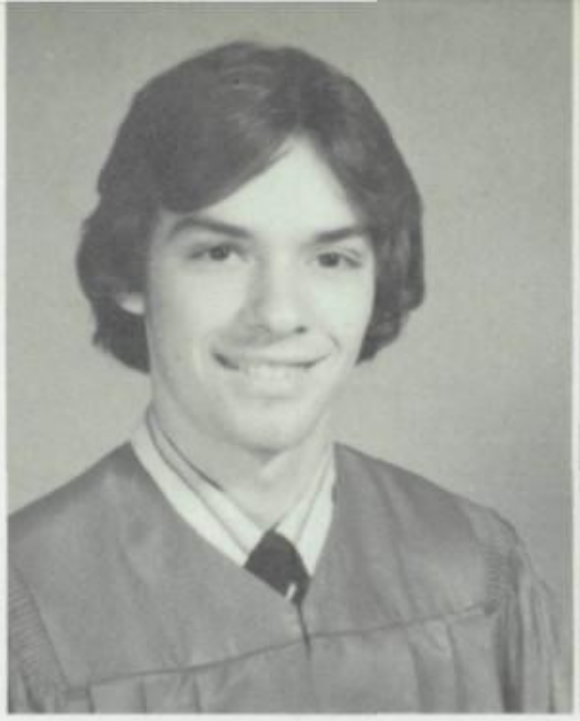

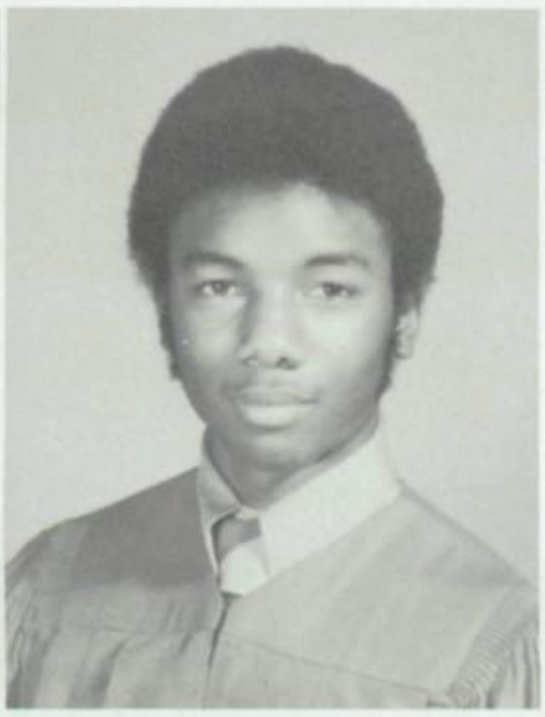

JANA LEA GLADDEN — Future Business Leaders of America 79, 80; Future Teachers of America 79, 80; NIKE Club 79, 80; National Honor Society 79, Secretary-Treasurer 80; Gifted and Talented Program 78, 79, 80; Local Science Fair 78, 79, 80; Regional Science Fair 79; Powder Puff Football 79; Teachers Aide 80; Club Sixteen 79; Environmental Study Area 80.

MENDELL GLASS

JOHN KENNEDY GOSSETT — ROTC 78; PTSA 78; Auto Mechanics 79, 80; VICA Reporter 79.

BERNADINE GRADY — Future Homemakers of America 79; SAC 79; Teacher's Aide 79; ICT 80; VICA 80.

NORMAN ARTHOR GRAY — VICA 79, 80.

PATRICIA GREEN — Homecoming Committee 78; SAC Secretary 78, 79; Teacher's Aide 78; Counselor's Aide 79.

IDA GRIFFIN

JEFF GRUSCHOW — Speech Club 80.

CINDY ANN GUTHRIE — Marching Band 78, 79; Future Business Leaders of America 79, 80; COE 80; PTSA 78, 79, 80.

TONY HADAWAY — DECA I 79; DECA II 80; Speech Club 80.

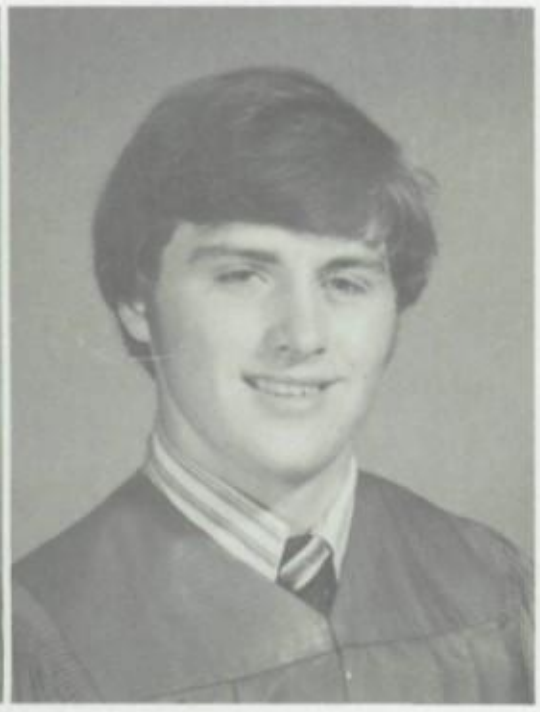

B. RENEÉ HALLMAN — Graphic Arts 79; VICA Club 80; PTSA 80.

ROY J. HAMILTON — DECA I 79; DECA II 80; PTSA 80.

JOY HANSON — Basketball 78, 79; Powder Puff 79; Players 80; PTSA 79, 80; Future Homemakers of America 78; Transfer Student 78.

SUSAN HARDER — Future Teachers of America 79, 80; NIKE 79, 80; Red Jackets 78, 79, Captain 80; Fellowship of Christian Athletes 80; Art Club 78, 79, 80; Art Club Treasurer 80; Gifted and Talented Program 80; Fellowship of Christian Athletes Sweetheart 80; Homecoming Committee 78, 79, 80.

JOSEPH HARDY — Basketball Manager 80; Track 79; P.E. Aide 79.

KIMBERLY ANN HARMON — Red Jackets 78, 79; Homecoming Committee 78, 79, 80; Teacher's Aide 78, 79; Gifted and Talented 78, 79; Future Business Leaders of America 78; Future Teachers of America 79; DECA 80; PTSA 79, 80.

MIKE HARRIS — Varsity Basketball 79; Welding I 79; Welding II 80.

TAMMY HARTMAN — HERO 79; Teacher's Aide 79; Future Business Leaders of America 80.

LISA HAWKINS — Teacher's Aide 78, 79; PTSA 78, 79, 80; VICA 79, 80; Cosmetology 79, 80; Parliamentarian 80.

STANLEY HENDREN — Art Club 79, 80; Marching Band 78, 79, 80; Future Teachers of America 79, 80; PORKER Photographer and Staff 80; RAZORBACK Photographer and Staff 80; Teachers Aide 79, 80; Band Camp Scholarship 79; Office Aide 79.

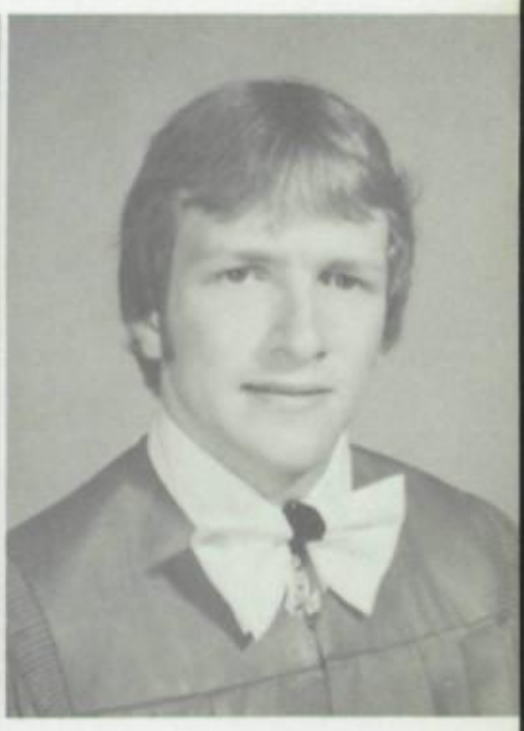

LAURIE HENRY — DECA Club 79, 80; Library Club 79; National Honor Society 80.

STEVE HERRING — DECA I 79; DECA II 80; Teacher's Aide 79; Speech Club 80.

CAROL HICKERSON — PTSA 78, 79, 80; Future Business Leaders of America 79; Graphic Arts 79; Teacher's Aide 79; DECA 80.

JANIS HICKERSON — Student Council 78, 79, 80; Red Jackets 78, 79, Captain 80; French Club 78, 79; Homecoming Committee 78, 79; Gifted and Talented Program 78, 79, 80; Future Business Leaders of America 79, 80, Treasurer 80; Presidential Classroom 79; Girls State Delegate 79; Fellowship of Christian Athletes 79, 80; National Honor Society 79, 80; NIKE 79, 80; Powder Puff 79; PTSA, Program Chairman 79; Teachers Aide 79; Future Teachers of America.

JOE HICKEY — Football 78, 79, 80; Fellowship of Christian Athletes 79, 80, President 80; Future Farmers of America 78, 79, 80; SAC 80.

KATHLEEN HICKEY — PTSA 78, 79, 80; Cosmetology 79, 80; VICA 80.

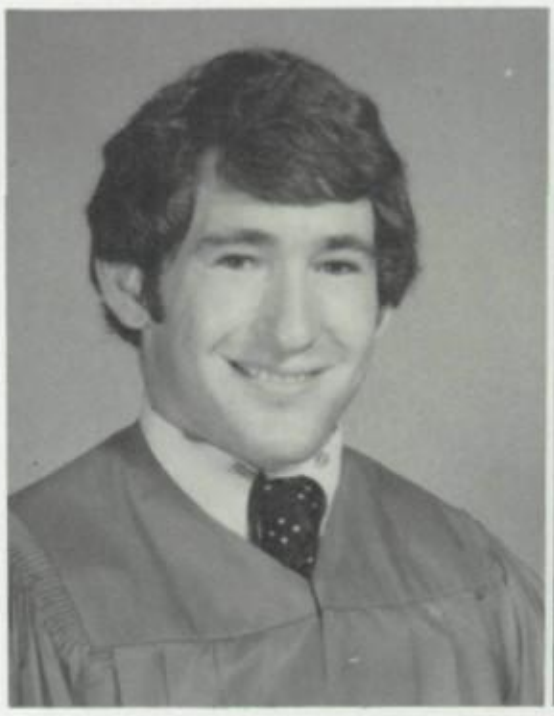

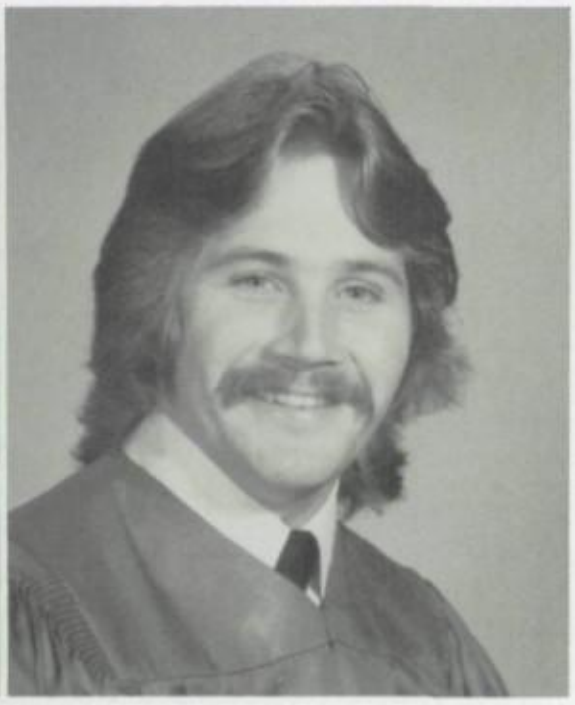

SHARON KAY HICKEY — Future Farmers of America 78, 79, 80; PTSA 78, 79, 80; Cosmetology 79, 80, President 79, 80; VICA 79, 80, President 80.

MIKE D. HIGGINBOTHAM — Transfer from Ashdown; DECA I 79; DECA II 80; PTSA 80.

THERESA HIGHT — Transfer from Genoa Central High School 79; HERO Club 80.

JOHN HILL — Spanish Club 78; Gifted and Talented Program 78, 79, 80; Marching Band 78, 79, 80; St. Patrick's Day Parade, Dublin, Ireland; National Honor Society 79, 80; Boys State Delegate 79; Science Fair 79, Honorable Mention 79; Future Teachers of America, Parliamentarian 80; Madrigals 80; All-Region Choir; Quiz Bowl 80; Environmental Study Area 80.

ROBIN LYNN HILLER — AFROTC 78, 79, 80.

ACIE HOLLINS, JR. — Art Club 78, 79, 80; Young Democrats 80.

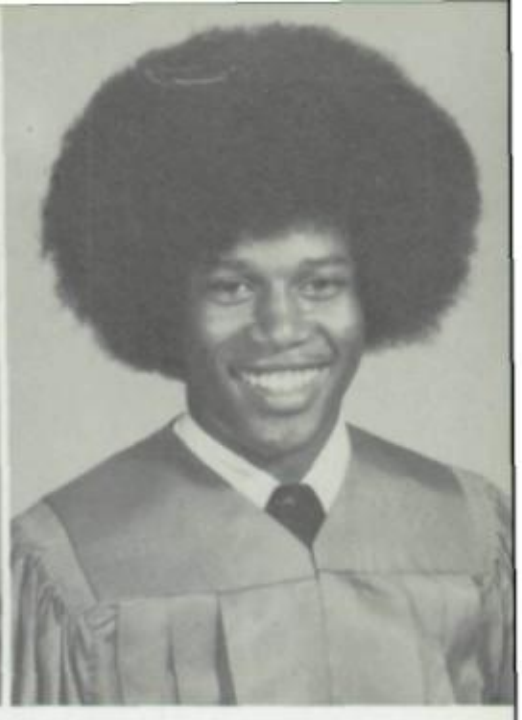

STEPHANIE A. HONEA — VICA 79, 80; Cosmetology Club 79, 80; Teacher's Aide 78.

DONNA HORN — Red Jackets 78, 79; Homecoming Committee 78, 79; Future Teachers of America 79; Future Business Leaders of America 79, 80; COE 80.

CHARLES HOWARD

MARY HOUSE — COE 79, 80; Future Business Leaders of America 80.

ANN HUGHES — National Honor Society 79, 80; Girl's State Delegate 79; Girls Varsity Basketball 79, 80; NIKE 79, 80; Local Science Fair, Second Place 78; First Place 79; Regional Science Fair Honorable Mention 78; Second Place 79; Gifted and Talented Program 79, 80; French Club 78, 79; Great Decisions Program 79; Powder Puff 79; Club 16 79, 80.

DEBORAH S. HUMES — Speech Club 80.

MARY HUMPHRIES — Transfer from Virginia 78; National Honor Society 80; Gymnastics 78, 79, 80; Gifted and Talented Program 79, 80; NIKE 80; Future Teachers of America 80; Fellowship of Christian Athletes.

PAT HUNTER — French Club 78; Red Jackets 78; Tennis Team 78, 79, 80; Young Democrats 80; Future Teachers of America 80; Homecoming Maid 80; Homecoming Committee 78, 79, 80; Social Chairman Speech Club 80; Presidential Classroom 80; Counselor Aide 78, 79, 80; Powder Puff 79; Players 80; PTSA 80; Booster Club 79.

BRYAN JACKSON

LORIA ANN JEFFERSON — Art Club 79, 80; Varsity Basketball 79, 80; Track 78; Powder Puff 79.

EMMA JOHNSON

PHYLLIS JOHNSON — Red Jackets 78; Spanish Club 78; Library Aide 78, 79; VICA 79, 80; Cosmetology Club 79, 80, Reporter 80; Powder Puff 79; Fellowship of Christian Athletes 79.

CLIFTON ANTONIO JONES — Varsity Basketball 78, 79, 80; PORKER Staff; RAZORBACK Staff 80; Powder Puff Royalty 79; Track 78; Homecoming Committee 80; Booster Club 80; Porker Ad Collector 80.

KAREN JONES — All Region Band 78, 79, 80; Ireland 79; Spanish Club 80; Future Business Leaders of America 79, 80; PTSA 80; Teachers Aide 79, 80.

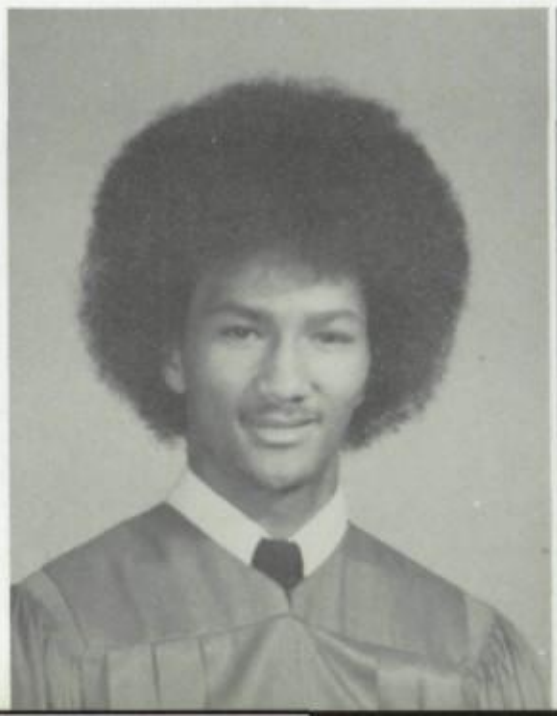

LANITA BRANDON JONES — Future Business Leaders of America 80; Teachers Aide 79; COE 80.

SUSAN SHARON JONES — Photo-Journalism 78; Red Jackets 78, 79; Spanish Club 78, 79, Social Chairman 80; Homecoming Committee 78, 79, 80; Office Aide 78, 79, 80; Future Business Leaders of America 78, 79, 80; Powder Puff 79; Future Teachers of America 80; NIKE-79, 80; Speech Club, Vice-President 80; Fellowship of Christian Athletes 78.

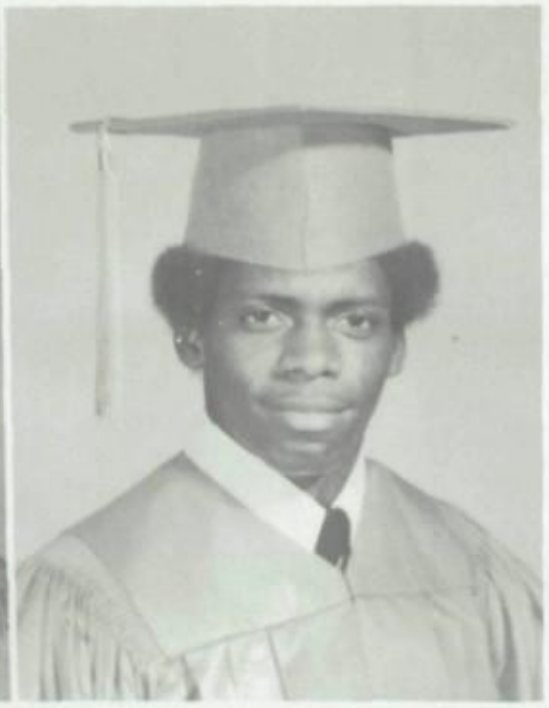

TROY JONES — DECA I 79; DECA II 80; Speech Club 80.

WAVIE T. JONES, JR. — Football 78, 79, 80; Track 78, 79, 80.

DAVID L. JORDAN — Football 78, 79, 80; Environmental Study Area 80.

SANDRA KELLER — Future Teachers of America 78, 79; Future Business Leaders of America 79, 80, Secretary 80; Teacher's Aide 79; COE 80.

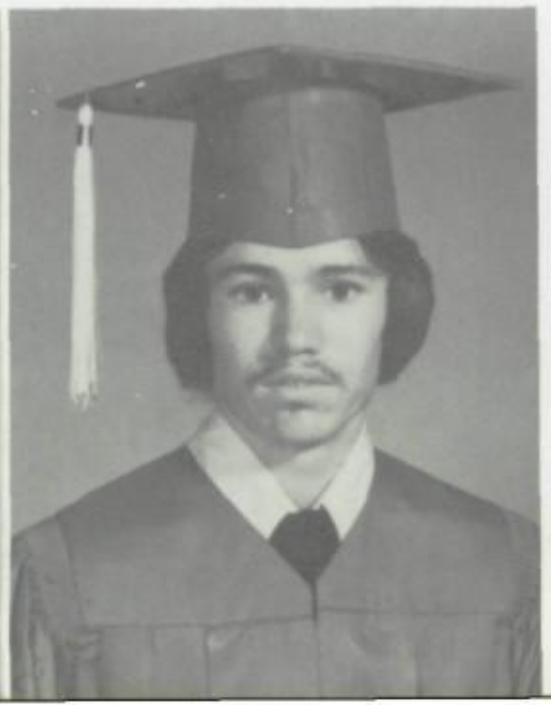

ARTHUR LEE KENDRICK III — Marching Band 78, 79, 80; Art Club 79, 80, Secretary 80; Four States Art Award; Band Royalty Escort 78, 79, 80.

WILLIAM KENNINGTON

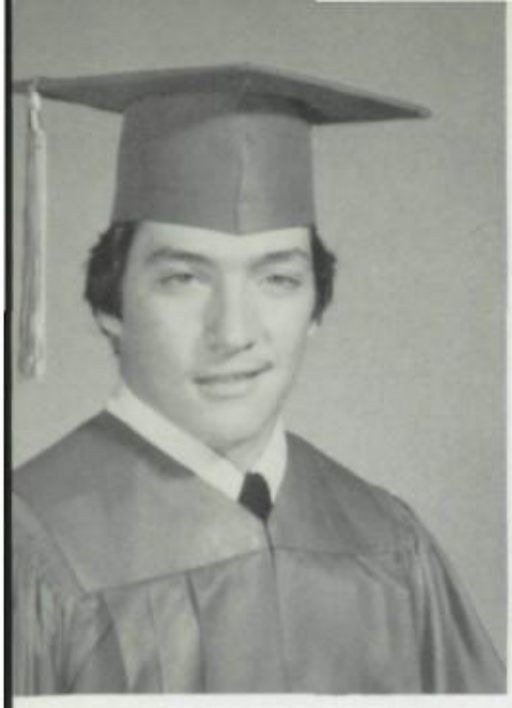

JIMMY KENT — Future Farmers of America 78, 79, 80, President 80; Homecoming Committee 80.

NET KING — Office Aide 80.

THERESE KING — Spanish Club 78, 79, 80, Secretary 79, 80; Powder Puff Football 79; Future Business Leaders of America 80; Future Teachers of America 80; Teacher's Aide 80; *Presidential Classroom* 80.

ANNE KNIGHT — Spanish Club 78, 79; Marching Band 78; PTSA 78, 79, 80; All-Region Band 78; Solo and Ensemble 78; Band Librarian 78; Graphic Arts 79, 80; Future Teachers of America 79, 80.

TRINA LYNN KIGHT — Transferred from Pine Bluff; Red Jackets 79; Future Homemakers of America 79; Future Business Leaders of America 79; Teacher's Aide 80.

CHERYL KNOX — Track 78, 79, 80; Basketball 79, 80; Office Aide 80; PTSA 78, 79, 80; Future Homemakers of America 78, 79, 80; Powder Puff Football 79; Prom Committee 80; Homecoming Committee 80; Gymnastics Manager 79.

DONNA LYNN KNOX — PTSA 78, 79, 80; Teacher's Aide 78; Cosmetology Treasurer 79, 80; VICA Club 79, 80; Future Farmers of America 80.

HAYWOOD HENRY KOONTZ — Track 78, 79, 80; Football 78, 79, 80; All-State 80; All-Arkansas Team 80; Four-State Area Team 80; Super Star Team 80; All-Conference Team 79, 80; SAC 80; Basketball 78; Art Club 79, 80; Miss Ugly Contest 79.

STEVEN KROLL — AFROTC 78, Outstanding Flight, Outstanding Cadet 78; AFROTC 79; Madrigals 80; Drama Club 80; Speech Club 80.

STEVE KYLES — VICA 79; ICT 79; DECA 80; Speech Club 80.

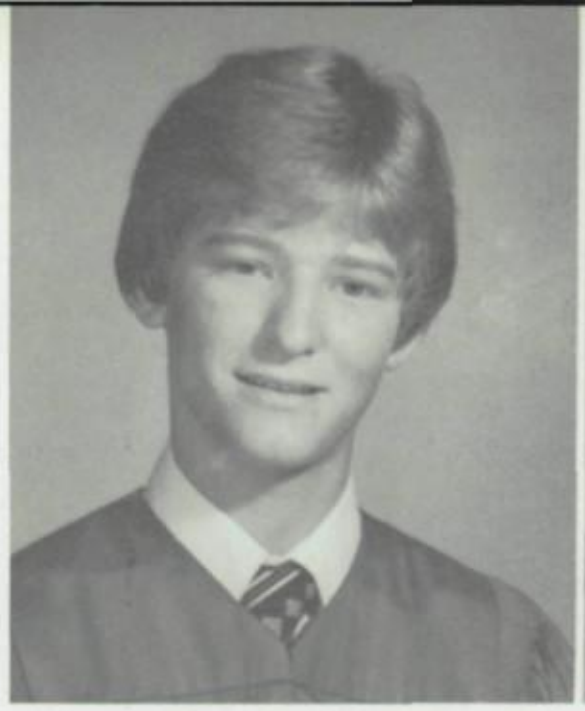

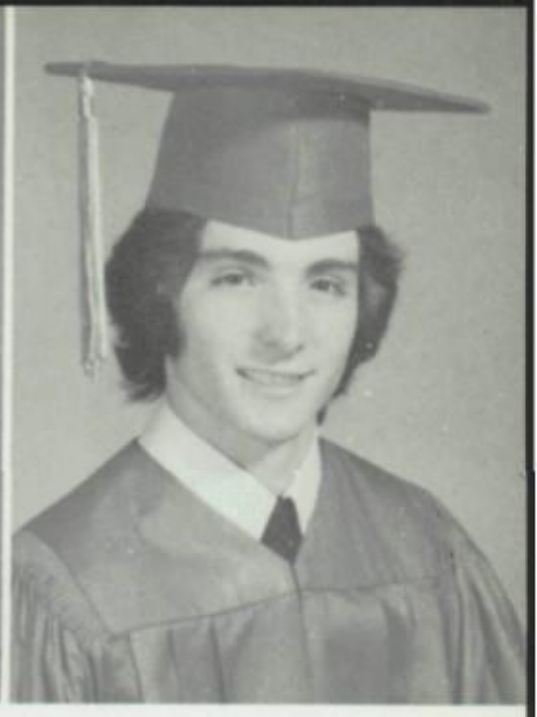

MICHAEL LABEFF — DECA Club 79, 80, President 80, Vice President 79; Office Aide 79; Southern Region DECA Delegate 79; First Place Sales and Display, State DECA Convention; Speech Club.

PAUL ALLEN LAMON — Band 78, 79; Spanish Club 80; Young Republicans 80, Treasurer 80; Calculus Club 80; Gifted and Talented Program 78, 79, 80.

MARTHA JO LANEY — First Place Local Science Fair 78; Second Place Regional Science Fair 78; AFROTC 78; State Science Fair 78; First Place Local Science Fair 79; Third Place Regional Science Fair 79; Madrigals 79, 80; All-Region Choir 78; Gifted and Talented Program 78, 79, 80; PTSA 78, 79, 80; Graduation Program Usher 79.

LARRY A. LAW — Key Club 79; DECA Club 79, 80; Speech Club 80.

LEFF LAWRENCE — Transfer Student from Texas High; DECA I 79; DECA II 80.

JAMES E. LEE — Auto Body Mechanics 79; Speech Club 80; Powder Puff Cheerleader 79.

JANET LEGGITON — HERO Club 78, 79, 80; Speech Club 80.

BRENDA KAY LEIGH — Red Jackets 78, 79, Outstanding Red Jacket 80; Future Business Leaders of America 79, 80; Future Teachers of America 80; Fellowship of Christian Athletes 80; Teacher's Aide 79, 80; Speech Club 80.

MIKE LINDSEY — HERO Club 78, 79; Speech Club 79, 80.

DEBORAH L. LISTON — AFROTC Drill Team 78; AFROTC II 78; VICA Club 79, 80; Auto Mechanics ICT 80; Teacher's Aide 79.

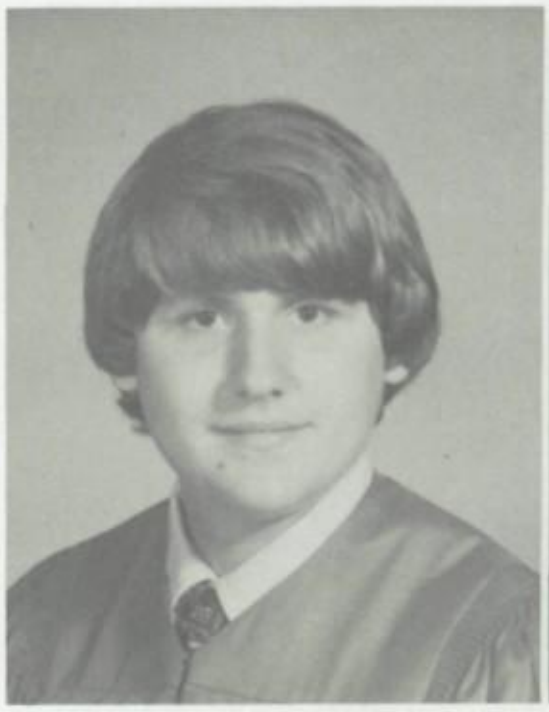

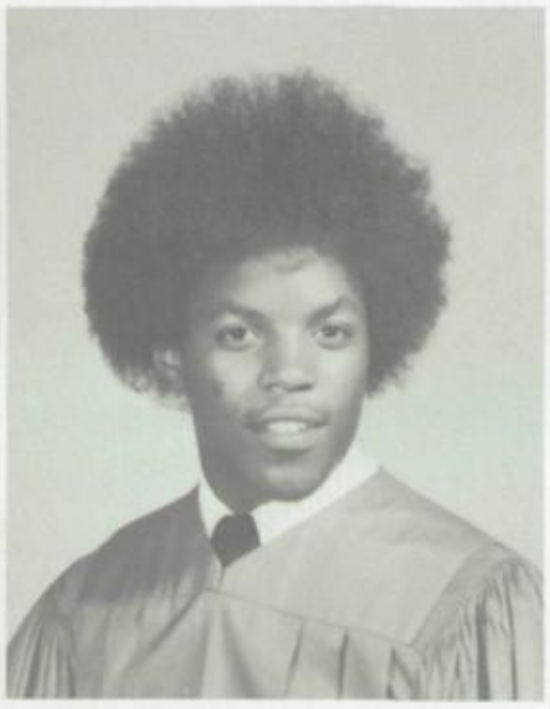

SHERIDAN PHILLIP LOCKET — Library Aide 78; PTSA 79, 80.

HOWARD E. LOLLIS — Football 78; Track 78, 79; Art Club 79, 80; Speech Club 80.

VIKKI DEE LOYD — Marching Band 78, 79, 80; Flagette 78, 79, 80, Co-Captain 80; Band to Ireland 79; All-Region Band 78; Stage Band 80; Spanish Club 78; Art Club 79, 80; Future Teachers of America 79, 80; Solo and Ensemble 78, 79, 80; Gifted and Talented Program 80.

KEVIN W. McCAULEY — PTSA 78, 79, 80; VICA 79, 80; Library Club President 79; Office Aide 79.

NELWYN McDANIEL — Competitive Gymnastics 78, 79, 80; State Champion 78, Second in State 79; Outstanding Gymnast 78; Hall of Fame 78; Arkansas Gymnast of the Year 78; NIKE 80; *Teacher's Aide* 79; *Office Aide* 80; *Gifted and Talented* Program 80; National Honor Society 80.

KELLY RAE McDONALD — Marching Band 78, 79, 80; Southern State Honor Band 79; All-Region Band 78, 79, 80; Solo and Ensemble 78, 79, 80; Saint Patrick's Day Parade, Dublin, Ireland 79; Future Teachers of America 79, 80; French Club 78, 79; Gifted and Talented Program 78, 79, 80; *The Thinker* Co-Editor 80; National Honor Society 80; Local Science Fair Participant Third Place 78; PTSA 79, 80; Young Democrats, Reporter 80; Candy Cane Committee 80; Young Republicans, Vice-President 80; RAZORBACK Staff 80; PORKER Staff 80; PORKER Ad-Collector 80.

REBECCA JANE McDONALD — National Honor Society 79, 80; Red Jackets 78; Junior Varsity Cheerleader 79; Homecoming Committee 78, 79; NIKE 79, 80; Powder Puff Football 79; Gifted and Talented Program 78, 79, 80; Future Teachers of America 79, 80; Art Club 78, 79, 80; Fellowship of Christian Athletes 78, 79; Local Science Fair 78, 79; Regional Science Fair 79; State Science Fair 79; Presidential Classroom 80; Young Democrats 80; Spanish Club 78, 79, 80, Vice-President 79, Treasurer 80; RAZORBACK Staff 80; PORKER Staff 80; PORKER Ad-Collector 80; Teacher's Aide 79; SAU Math Participant 78.

BOBBY McDOWELL

GARY WAYNE McDOWELL — Football 78, 79, 80; All-Conference Center 80; Baseball 78, 79, 80; Speech Club Social Chairman 80; Homecoming Escort 80.

TERRYE McDOWELL — AFJROTC 78, 79, 80; Madrigals 79, 80; All-Region Choir 79, 80; Speech Club 80.

JEFF McJUNKINS — Key Club 80; Basketball Manager 80.

CARLA McKINNON — Homecoming Committee 78; Red Jackets 78; HERO Club Secretary 79.

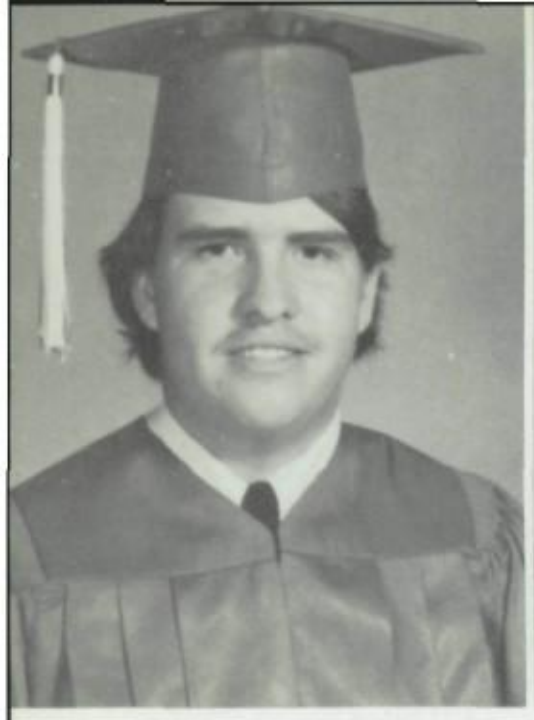

DAVID MADERO

WILLIAM M. MALCOLM — Marching Band 78, 79, 80; All-Region Band 78, 79, 80; Tennis Team 79, 80; Presidential Classroom 80; Spanish Club 80; Boys State Delegate 79; Outdoor Classroom 80; Gifted and Talented Program 79, 80; Solo and Ensemble 78, 79, 80; Local Science Fair First Place 78, 79; Regional Science Fair First Place 78, Second Place 79; Arkansas State Science Fair Second Place 78, 79; SAU Mathematics Contest Participant 78, 79.

BARBARA UNICE MARTIN — Powder Puff Football 79; Future Homemakers of America 79; Homecoming Committee 78; Library Aide 80; Speech Club 80.

DEBBIE ETHELRINE MARTIN — Future Homemakers of America 80; PTSA 78, 79, 80; Prom Committee 80.

ROY DALE MATTSON — Future Farmers of America 78; ICT 79, 80; VICA Club 79, 80.

ROBERT E. MAXWELL — AFJROTC 78, 79, 80.

RONALD EUGENE MEADOWS — Band 78, 79, 80; Stage Band 78, 79, 80; VICA 79, 80; All-Region 79, 80; Gifted and Talented Program 80; National Honor Society 80; Powder Puff Band 79; PTSA 80; Ireland 79; Teacher's Aide 79; Science Fair 78; VICA Parliamentarian 80.

RONNIE D. MILLS — Band 78, 79, 80; Vice-President 80; All-Region Band 78, 80; Solo and Ensemble 78, 79, 80; Band Escort 78, 79; Powder Puff Feature Twirler 79; Environmental Study Area 80; Student Council 79; VICA 79, 80; Vice-President 80; Key Club 80; Gifted and Talented Program 80; National Honor Society 80.

BRENDA CAROL MITCHELL — Varsity Gymnastics 78, 79, 80; SAC 78, 79; Future Teachers of America 78, 79, 80; NIKE 78, 79; Powder Puff Football Escort 79; Future Homemakers of America 79; Office Aide 80; Fellowship of Christian Athletes 80; Young Democrats 80; Most Outstanding Gymnast 80; First Place State Championship.

DWYNE MITCHELL — Football 78, 79, 80; French Club 78; Fellowship of Christian Athletes 78; Powder Puff Coach 78, 79; National Honor Society 79, 80; Boys State Delegate 79; Second Place Local Science Fair; Second Place Regional Science Fair; Third Place State Science Fair; Future Teachers of America 79; Young Democrats 80; Presidential Classroom Scholarship 80; Gifted and Talented Program 78, 79, 80; NHS Social Chairman 80; Club 16 79, 80.

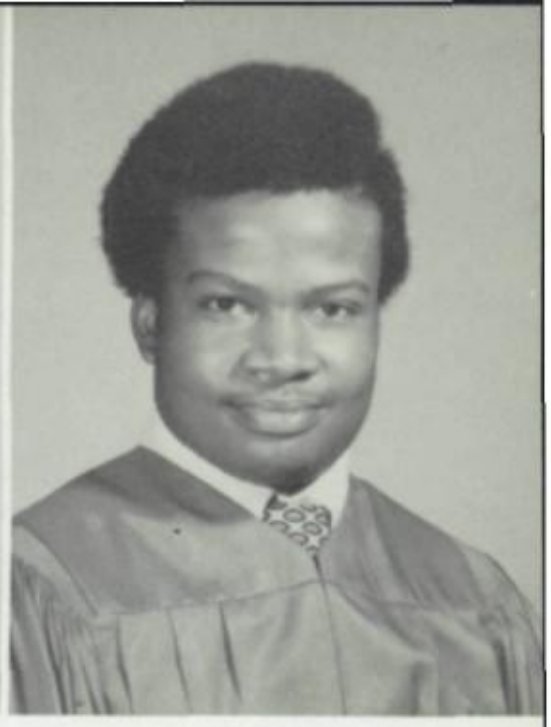

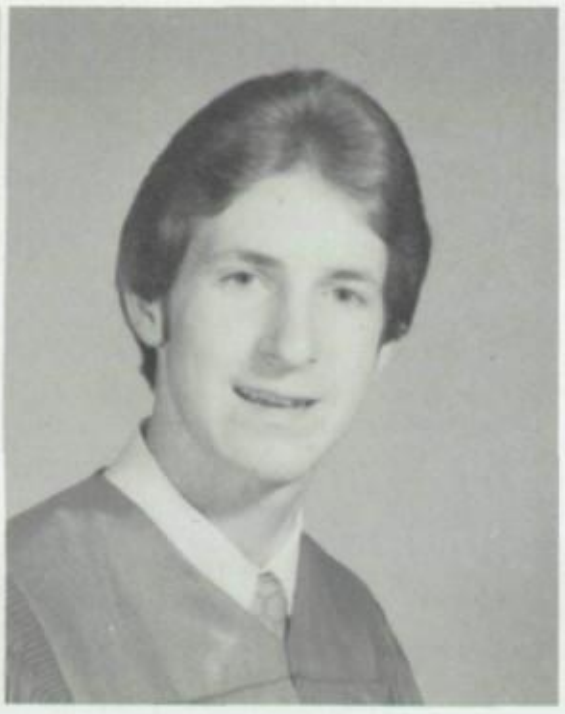

WILLIAM MITCHELL — Marching Band 78, 79, 80.

DONNY MIXON — Marching Band 78, 79, 80; Stage Band 78, 79; Solo and Ensemble 78, 79, 80; First All-Region Band 78, 79, 80; All-State Band 79; Southern State Honor Band 78, 79; French Club 79, 80.

TANYA MOBLEY — Spanish Club 78; NIKE 79, 80, Corresponding Secretary 80; Marching Band 78, 79, 80; Library Aide 78, 79; Powder Puff Football 79.

BARRY CLAYTON MONROE — Regional Science Fair 78, Third Place; Regional Science Fair 79, Second Grand Prize; International Science Fair 79; Boys State Delegate 79; AFROTC 78, 79, 80, Leadership School 79, Drill Team 78, 79, 80, Staff Officer 79, 80; Gifted and Talented Program 78, 79, 80; French Club 78, 79, 80; Chess Club 78, 79, 80; National Honor Society.

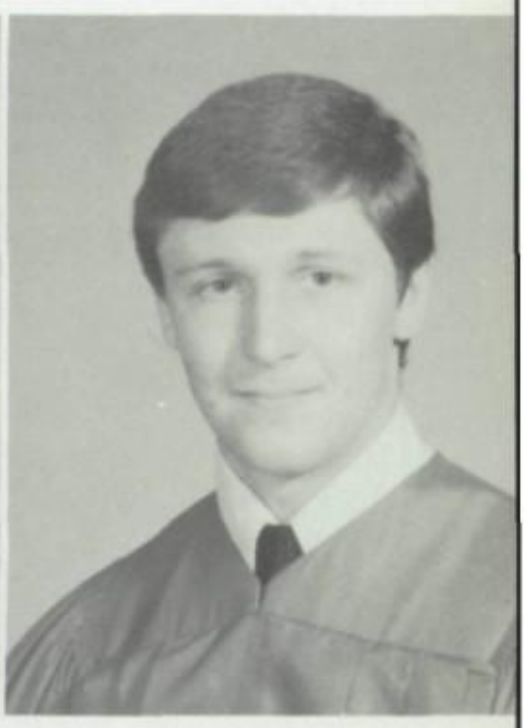

LISA RENEE MOON — Future Business Leaders of America 78; Homecoming Committee 78; VICA Club 78, 79; HOE 78, 79; Red Jackets; Office Aide 78; Counselor Aide 79, 80.

BECKY MOORE — Future Business Leaders of America 79, 80; Future Teachers of America 79, 80; Spanish Club 78, 79, 80; Sadie Hawkins Committee 78, 79; Marching Band 78, 79; Band to Ireland 79; Powder Puff Band 78, 79; Solo and Ensemble 78, 79; National Honor Society 80.

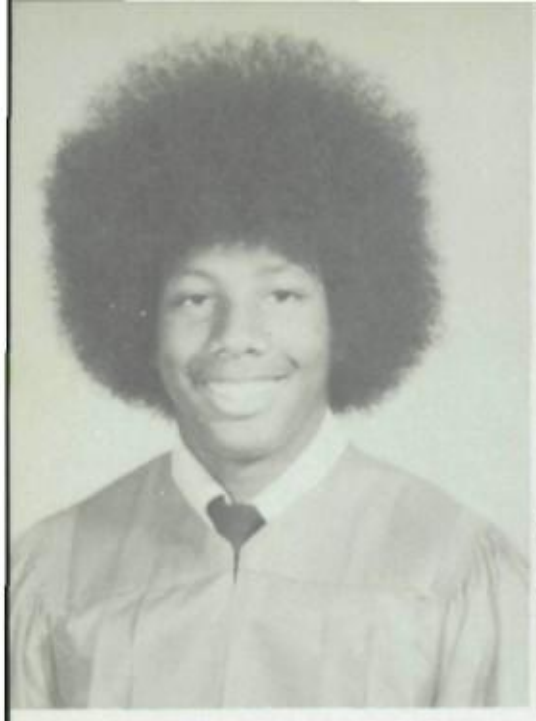

DAVID L. MOORE — Football 78, 79, 80; Art Club 80; Powder Puff Coach 79.

TINA MORELAND — Red Jackets 78, 79; Varsity Cheerleader 80; Track 78, 79, 80; Homecoming Committee 78, 79, 80; Girls Basketball 79; Girls Volleyball 79; Student Council 79; Fellowship of Christian Athletes 79, 80; Powder Puff 79; PTSA 79, 80; French Club 80; NIKE 80; Future Teachers of America 80; Young Democrats 80; Counselor's Aide 80; National Honor Society 80.

ANGELA ANNE MORGAN — Speech Club 80; Art Club 78, 79, 80; Art Club Sweetheart 80; Madrigals 80; French Club 79; Fellowship of Christian Athletes 80; RAZORBACK Photographer 80; PORKER Photographer 80.

MARILYN MORINE — Marching Band 78, 79, 80; Solo and Ensemble 78; Future Business Leaders of America 79, 80; Future Teachers of America 80; Young Democrats 80; Homecoming Committee 78; PTSA 79, 80.

LAURA MORRIS — AFJROTC 78; DECA 79, 80.

TONY WESLEY MORRISON — Football 78; Track 78; Art Club 78, 79, 80; Young Democrats 80; Candy Cane Committee 80; Student Council Representative 80; RAZORBACK Staff 80; PORKER Staff 80; PORKER Ad-Collector 80; Future Teachers of America 80; Gifted and Talented Program 79; PTSA 78, 79, 80; Teacher's Aide 80; Homecoming Committee 80; Presidential Classroom Nominee 80.

JON MURRAY MORTON — Football 78, 79, 80; Tennis 78, 79, 80; Key Club 78, 79, 80; Fellowship of Christian Athletes 79, 80; Boys State 79; Powder Puff Emcee 79; Homecoming Committee 80.

MARY MUNCEY — Art Club 80; Library Club 80; PTSA 80.

DONNA MUSGROVE — Future Business Leaders of America 79; COE 79; VICA Club 80; ICT 80.

SANDY MYERS — AFJROTC 78, 79, 80; Cosmetology Club 78, 79, Vice-President 80; VICA 78, 79, 80, Vice-President 80; Speech Club 80.

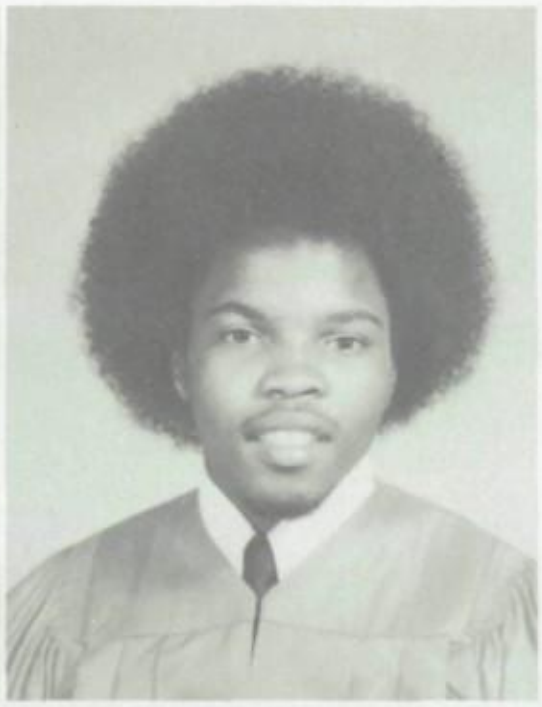

DURAINE NASH — ICT 80; Speech Club 80; VICA 80.

RICKEY NASH — Art Club 78, 79, 80; Office Aide 79; Teacher's Aide 78.

JOSEPH E. NEAL — HERO Club 80; Band 78, 79; Chess Club 79; Solo and Ensemble 78; Powder Puff Flagette 79.

VICKI LYNN NICHOLAS — Red Jackets 78; Student Council 79; Future Business Leaders of America 79, 80; Speech Club 80; Powder Puff 79; Office Aide 79, 80; Drama 80.

TAMMYE NICHOLSON — VICA 79; HOE 79; Future Business Leaders of America 80.

TONYA NIX — French Club 78; Red Jackets 78; Speech Club 80; Young Democrats Vice-President 80; Future Teachers of America 80; Homecoming Committee 78, 79, 80; Players 80; Counselor's Aide 79, 80; PTSA 78, 79, 80; Powder Puff Escort 79; Booster Club 79; Miss AHS Beauty Pageant 80.

THERESA JANE NORMENT — Library Club 78; Teachers Aide 78, 79; Future Business Leaders of America 79, 80; Future Teachers of America 79, 80; PORKER Staff 80; RAZORBACK Staff 80; Homecoming Committee 78, 79, 80; PORKER Ad Collector 80.

KAREN NUNNALLY — Red Jackets 78; Junior Varsity Cheerleader 79; Varsity Cheerleader 80; French Club 78, 79; Fellowship of Christian Athletes 79, 80; Girls State Delegate 79; NIKE 79, 80; Student Council 79; Homecoming Committee 79; Booster Club 79, 80; National Honor Society 79, 80; Powder Puff Football 79; Track 79; Junior Class Secretary Treasurer 79; Future Teachers of America 80; Gifted and Talented Program 80.

GWEN ODOM — Red Jackets 78, 79; Outstanding Red Jacket 79; Future Teachers of America 79, 80; Future Business Leaders of America 79, 80; NIKE 79, 80, President 80; Teachers Aide 79, 80; PORKER Ad Collector 80; Young Democrats 80; Players 80; Homecoming Committee 78, 79, 80; Spanish Club 78; SAC 78; PTSA 78, 79, 80; Senior Play 80.

LINDA FAYE OWENS

DANA E. PAYNE — Homecoming Committee 80; French Club 78, 79; Girls State Delegate 79; Future Business Leaders of America 79; Teachers Aide 79; Student Council 80; National Honor Society 79, 80, President 80; Future Teachers of America 79, 80; Third Place Local Science Fair 78; Quiz Bowl 80; Gifted and Talented 78, 79, 80; Players 80; PTSA 79, 80.

JERRY FRANK PEARSON — Football 78, 79, 80; Track 78, 79, 80; Powder Puff Maid 78, 79; Homecoming Committee 80.

DEBBIE PENNINGTON — Marching Band 78, 79, 80; Flagette 78, 79; Drum Majorette 80: Future Business Leaders of America 79, 80; Future Homemakers of America, Secretary 79; Solo and Ensemble 78, 79, 80; All-Region 78, 79, 80; Band Royalty 78, 79, 80; Band Queen 80; Band Council 80; Speech Club 80; Honor Band 79; Office Aide 80.

DARLENE RENEE PETERSON — SAC 78, 79; Marching Band 78, 79, 80; Future Homemakers of America 78, 79; Solo and Ensemble 78; Homecoming Committee 78; Miss Ugly Make-Up Assistant 78; Teacher's Aide 79; National Honor Society 79, 80; Future Teachers of America 79, 80; Ireland 79.

KAREN PHILLIPS — Office Aide 78, 79, 80; Speech Club 80.

TOMMIE PEOPLES

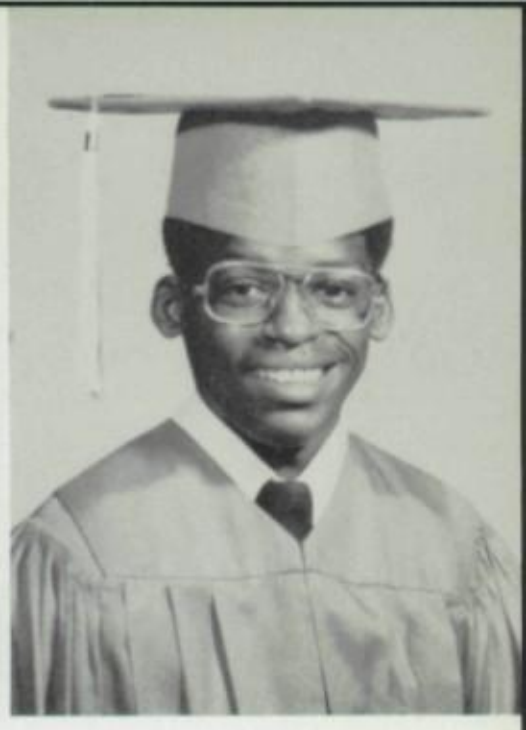

CASSANDRA DENISE PITTS — Transfer from Sacramento, California 78; HERO Club Vice-President 80; Counselor's Aide 80; Prom Committee 80; PTSA 80; Homecoming Royalty 80.

DONNA POST

NINA POWELL — Future Business Leaders of America 79; Future Teachers of America 79, 80; Fellowship of Christian Athletes 79, 80; Red Jackets 78, 79; Office Aide 79, 80; NIKE 80; Homecoming Committee 79; National Honor Society 80.

TERESA ELAINE PREE — Gymnastics 78, 79, 80; Girls Track Team 78; Office Aide 79, 80.

DORTHLENE PROPPS — Speech Club 80; Future Farmers of America 78, 79, 80; Future Homemakers of America 80; SAC 79; Future Business Leaders of America 79; Teacher's Aide 79, 80; Office Aide 80; Counselor's Aide 80.

SHERRY PYLE — COE 80; Future Business Leaders of America 78, 79, 80; PTSA 78, 79, 80.

JANANN QUINN — Art Club 78, 79, 80; Players 80; Homecoming Committee 78; Teacher's Aide 79.

JACQULINE RAGLAND — Girls Track 78, 79, 80; Office Aide 79; OHE Vice-President 79; HERO Club 80.

BOBBY RAGON — VICA 79, 80; Teacher's Aide 79.

REUBEN RATTLER — Football 78, 79, 80; Young Democrats 80; Powder Puff 79; Speech Club 80; Fellowship of Christian Athletes 80.

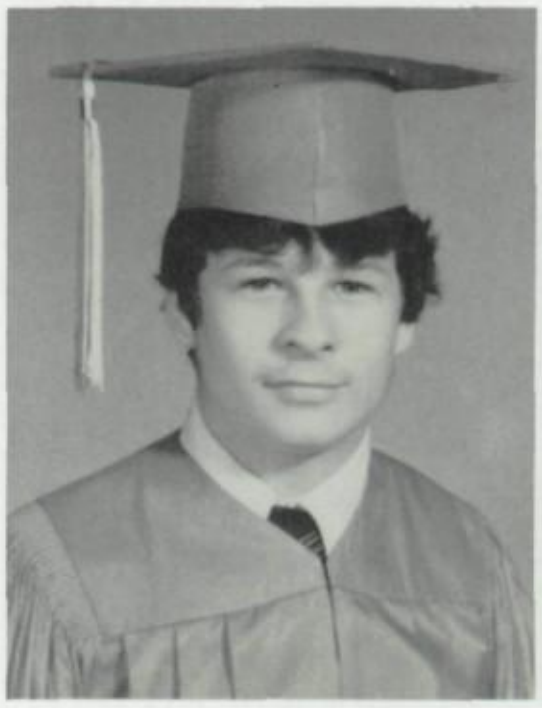

GWEN RAY

CAROLYN RAYFIELD

CATHY BEASLEY, REDFERN — Gymnastics 79; Teachers Aide 79; COE 80; Future Business Leaders of America 80.

RICKY REED — Football 78, 79, 80; Welding 79, 80.

VAN WAYNE REED — Junior Varsity Basketball 78; Varsity Basketball 79, 80; Counselor's Aide 80.

LONNIE RENFRO — AFJROTC Drill Team 78; AFJROTC 78; *Speech Club* 80; *Calculus Club* 80; *Chess Club* 78, 79; Math Contest 78, 79; Gifted and Talented Program 79; Environmental Study Area 80.

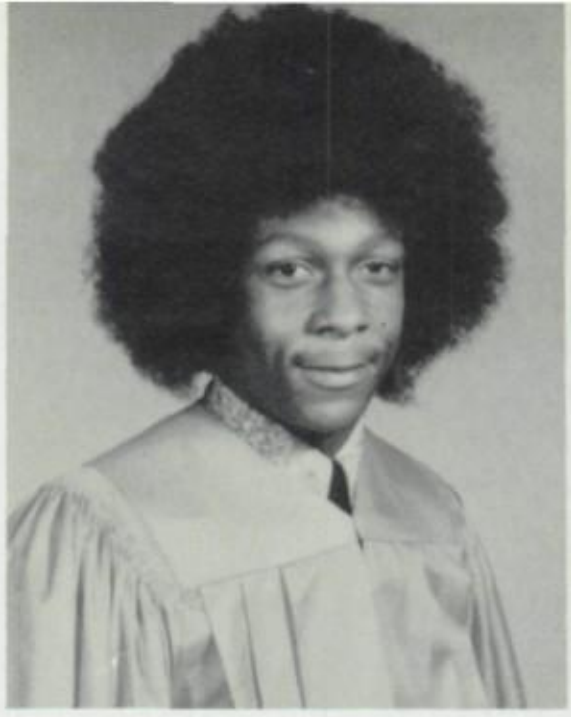

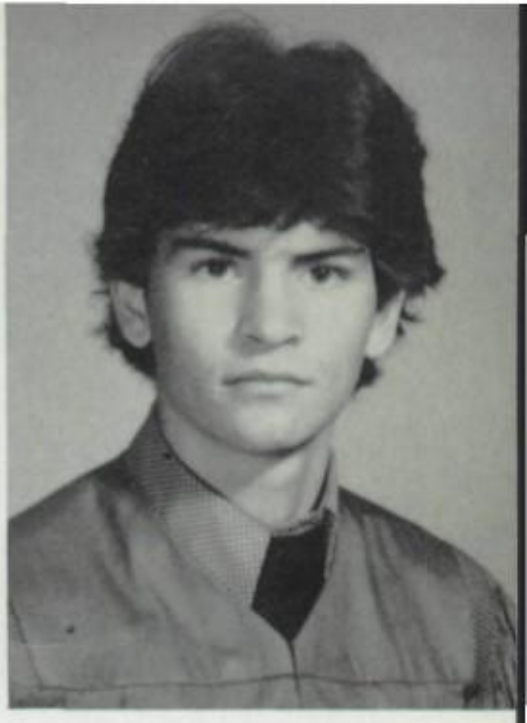

WAYNE RENKIN

CHARLOTTE J. REYNOLDS — Red Jackets 78, 79; Outstanding Red Jacket 79; Future Teachers of America 79, 80; Future Business Leaders of America 79, 80, Vice-President 80; Teachers Aide 79, 80; PORKER Ad-Collector 80; Young Democrats 80; Players 80; Powder Puff 79; Homecoming Committee 78, 79, 80; National Honor Society 80; Senior Play 80; PTSA 78, 79, 80.

SHIRLEY ANN RICHARD — Marching Band 78, 79, 80; Madrigals 80; All-Region Choir 80; Speech Club 80.

ZANE RAY RIDLING — Varsity Cheerleader 80; Red Jackets 79; Speech Club 80; Future Teachers of America 80; Young Democrats Secretary 80; Fellowship of Christian Athletes 80; Powder Puff Cheerleader 79; Miss Ugly Pageant 79; Key Club 78; French Club 78, 79, 80; Players 80.

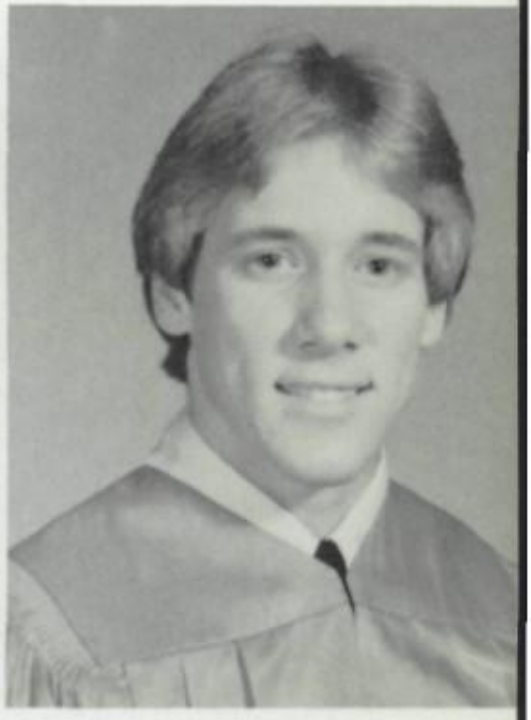

WEBB RIERA — DECA 78, 79, 80.

LISA MARIE ROBERTS — Class Vice-President 78; French Club 78, 79, 80; Red Jackets 78; American Leadership Group to France 78; Student Council 78, 79, President 80; Gifted and Talented Program 78, 79, 80; PTSA 78, 79, Executive Committee 80; Spanish Club Social Chairman 79, 80; Future Teachers of America 79, 80; National Honor Society 79, 80; NIKE 79, 80; Fellowship of Christian Athletes 80; Speech Club 80.

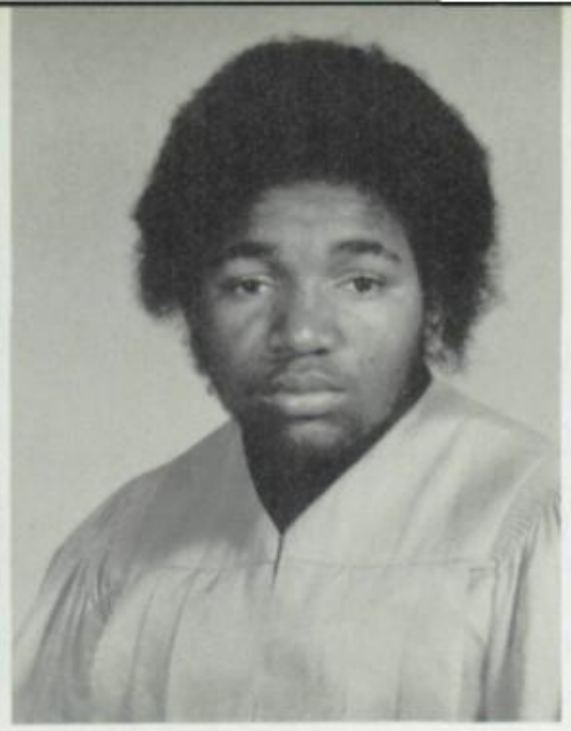

JULIA DEE ROBERTSON — Volleyball 78, 79, 80.

LEE DELL ROBERTSON

LISA ROBINS — Red Jackets 78; French Club 78; Homecoming Committee 78, 79, 80; Future Business Leaders of America 79, 80; Counselor's Aide 79; Players 80.

PHILLIP RONE — HERO Club 78, 79, 80; Speech Club 80.

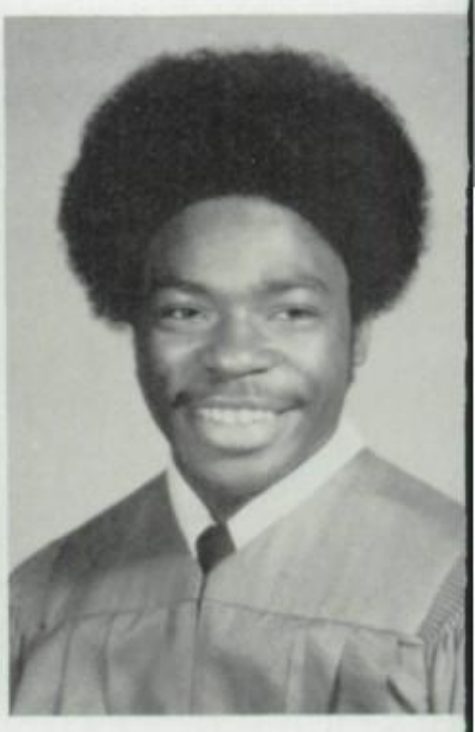

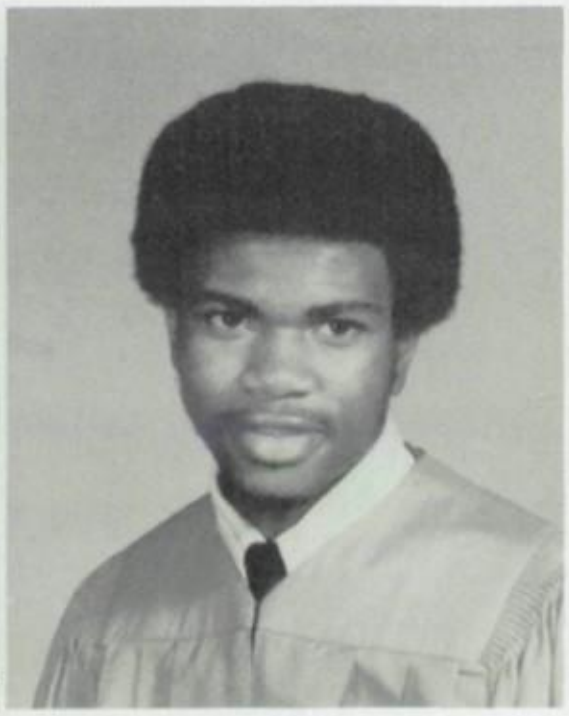

CAROL ROSE — Red Jackets 78; French Club 78, 79, 80; Homecoming Committee 78, 79; Teacher's Aide 78; Student Council 79; Future Teachers of America 79, 80; Gifted and Talented Program 79, 80; Powder Puff Football 79; Key Club Calendar Girl 80; Players 80.

CHARLES ROSE — Art Club 80.

JUANITA ROSS — Library Club Secretary 79, 80; Future Business Leaders of America 79.

GAIL A. RUGGLES — Red Jackets 78; Homecoming Committee 78, 79, 80; French Club 78, 79; Gifted and Talented Program 78, 79, 80; Future Teachers of America 79; Counselor's Aide 79; Powder Puff Football 79; Players 80.

ABBY RUSHING — Red Jackets 78; Junior Varsity Cheerleader 79; Varsity Cheerleader 80; Student Council 78; Future Teachers of America 79, 80; NIKE 79; Powder Puff Football 79.

JOAN MARIE SALISBURY — Spanish Club 78, 79, 80; Future Teachers of America 79, 80; Future Farmers of America 79, 80, Secretary 80; NIKE 80; Powder Puff 79; Gifted and Talented Program 80; PTSA 78, 79, 80; Sadie Hawkins Dance Committee 78, 79; Office Aide 79; Teacher's Aide 78, 79, 80; National Honor Society 80.

LEON K. SANDERSON — Boys State Delegate 79; Presidential Classroom 79; National Honor Society 80; Student Council 80, Parliamentarian 80; Science Fair Participant 78, 79, 80, Third Place 78, Honorable Mention 79; Gifted and Talented Program 78, 79, 80; PTSA Committee on College Bound Student 80; Art Club 78, 79, 80; Environmental Study Area 80; Quiz Bowl 80; Calculus Club 80.

MELANIE SANGALLI — Art Club 78, 80; Future Farmers of America 79, 80; Teacher's Aide 79, 80; Future Farmers of America Sweetheart 80.

JOHN LEWIS SCOGGINS — AFJROTC 78, 79, 80; Track 78, 79, 80.

CAROLYN ELAINE SEDGASS — French Club 78; Red Jackets 78, 79; NIKE 79, 80; National Honor Society 79, 80; Office Aide 79, 80; Homecoming Committee 79, 80; PTSA 79, 80; Fellowship of Christian Athletes 80; Future Teachers of America 80.

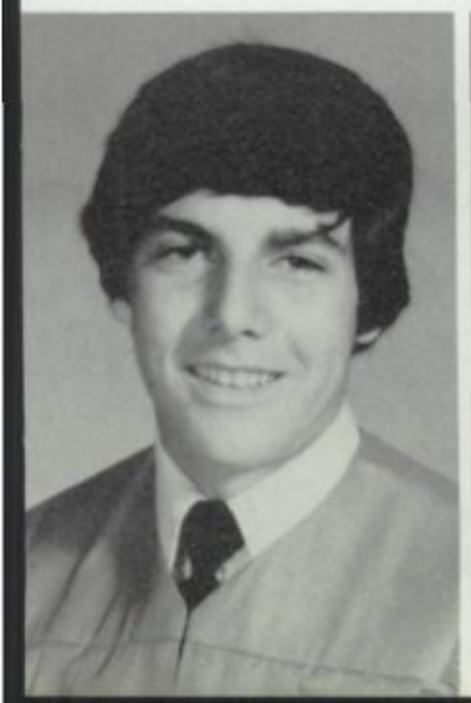

BRYAN SELLARS — Football 78, 79, 80; Fellowship of Christian Athletes 79, 80; Speech Club 80; Tennis 78; Track 79; Madrigals 79, 80; Counselor's Aide 78; Powder Puff Cheerleader 79.

CATHY SEWELL — Future Business Leaders of America 79; Future Teachers of America 79, 80; Fellowship of Christian Athletes 79, 80; NIKE 80; Spanish Club 80; Red Jackets 78, 79; Homecoming Committee 79; Office Aide 79, 80; Powder Puff Player 79; National Honor Society 80.

LAQUITA SEWELL — SAC 78; Speech Club 80.

RENEE LOUISE SEWELL — Band 78, 79, 80; Band Royalty 78, 79, 80; Band Council 78, Secretary 80; SAC 78, 79; French Club 79; Future Business Leaders of America 80; Speech Club, President 80.

MATT SHOUP — HERO Club 80; National Honor Society 80.

ALLEN SIMPSON — Transfer from Oklahoma.

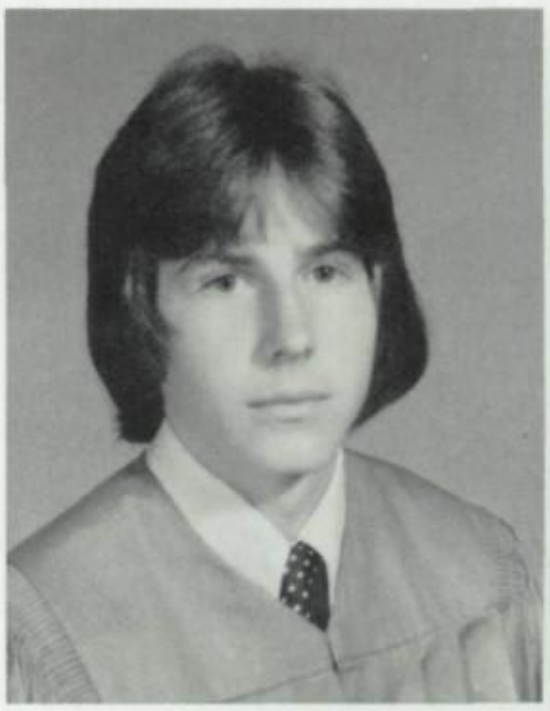

DUMA SIMS — Football 78, 79, 80; Baseball 78, 79, 80; Future Teachers of America 80; Art Club 79, President 80; Fellowship of Christian Athletes 79, 80; Homecoming Escort 80; Powder Puff Maid 79.

SANDRA D. SIMS — Red Jackets 78, 79; Speech Club 80; Future Business Leaders of America 80; Red Jackets Aide 80.

TRACY SIMS — VICA 79, 80; AFJROTC 78; Speech Club 80.

GERALD SINYARD — AFJROTC and Drill Team 78, 79; ICT 80; Auto Mechanics 79.

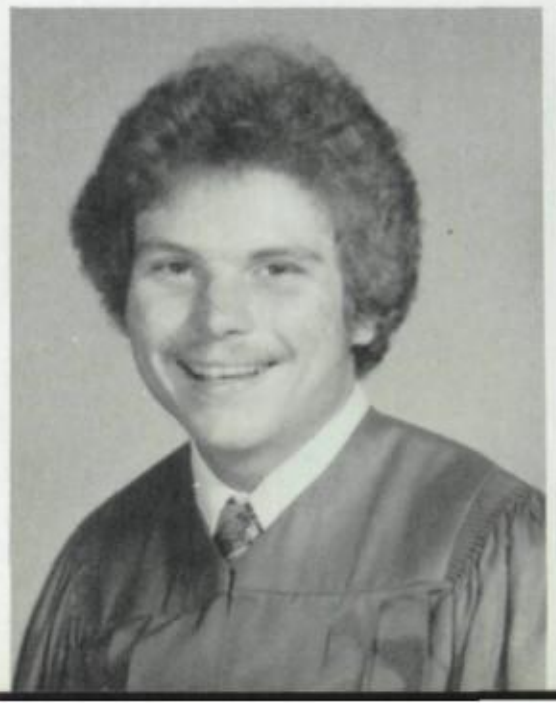

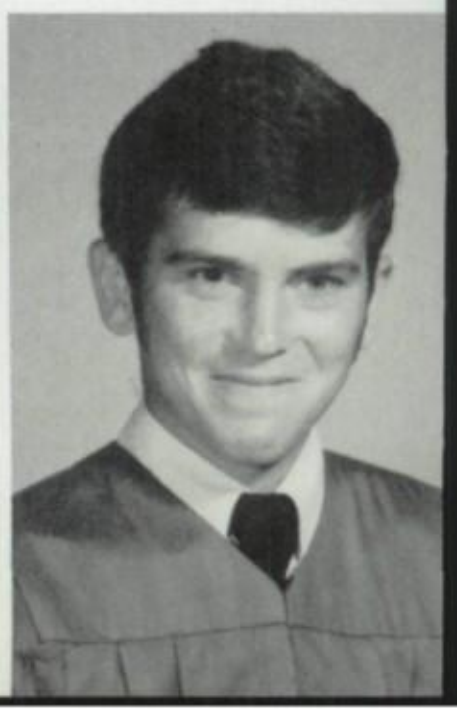

KATHALEEN SINYARD — Future Business Leaders of America 79, 80; Varsity Volleyball 79, Outstanding Athlete 79; Future Teachers of America 80; Speech Club 80; NIKE Club 80; Powder Puff 79.

WILLIAM ALLEN SINYARD — Football 78; Key Club 78, 79; ICT 79; VICA 79; Speech Club 80.

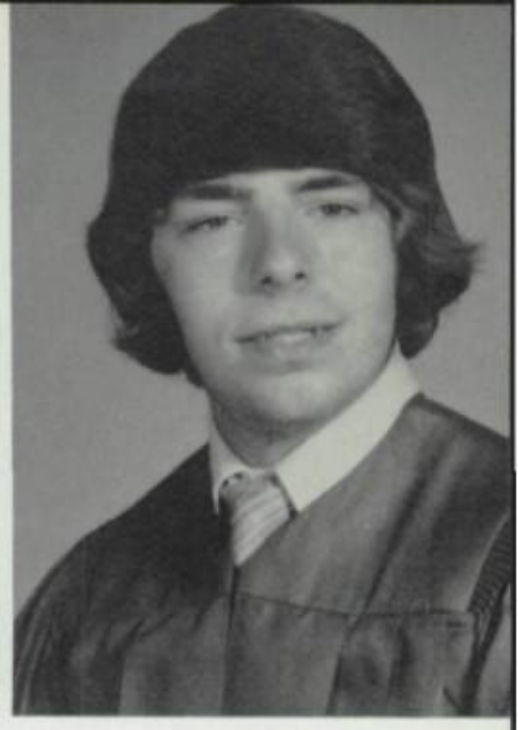

RHONDA LYNNE SKINNER — Future Business Leaders of America 79, 80; French Club 79; Young Democrats 80; Future Teachers of America 79; Powder Puff 79; Gifted and Talented Program 78, 79, 80; PTSA 78, 79, 80; Miss Ugly Escort 79; Art Club 79, 80; Teacher's Aide 80; Sadie Hawkins Dance Committee 79; Science Fair 78; National Honor Society 80.

BARBARA SMITH — Red Jackets 78; PTSA 78, 79, 80; SAC 79, 80; VICA 79, Reporter 80; Cosmetology Club 79, Vice-President 80.

DIANN COWLEY SMITH — Cosmetology 79, 80, Reporter 79; VICA 79, 80; Band 78; PTSA 78, 79, 80.

JEFFERY LYLE SMITH — Local Science Fair Honorable Mention 78; DECA Club 79; Powder Puff Cheerleader 79; PTSA 78, 79, 80; Art Exhibit 78; Audio Visual 80.

LOUIE EARL SMITH, III — French Club 78, 79, Social Chairman 80; Future Teachers of America 79, Treasurer 80; Tachers Aide 79; NIKE Beau 80; RAZORBACK Staff 80; PORKER Staff 80; PORKER Ad-Collector 80; Young Democrats Reporter 80; Madrigals 80; All-Region Choir 80; Local Science Fair Participant Second Place 79; Regional Science Fair Participant 79; Gifted and Talented Program 78, 79, 80; Marching Band 78, 79, 80; First All-Region Band 78, 79, 80; Solo and Ensemble 78, 79, 80; Southern State Honor Band 79; Four States Honor Band 79; Saint Patrick's Day Parade, Dublin, Ireland 79; Homecoming Committee 78, 79, 80; National Honor Society 80.

SHEILA VICTORIA SMITH — Library Club Secretary 78; Future Homemakers of America 79; Powder Puff 79.

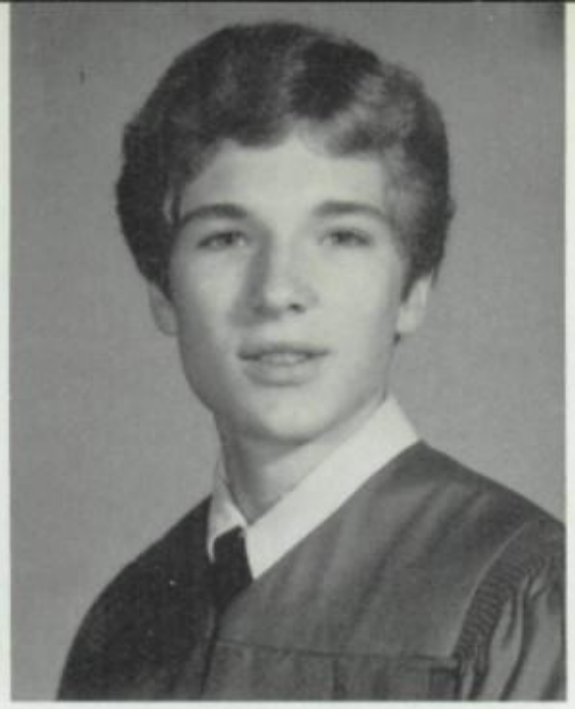

LEROY SOLOMAN

C. MICHAEL STEVENS — Marching Band 78, 79, 80; Pep Band 80; All-Region Band 78, 79, 80; Solo and Ensemble 78, 79, 80; Band Representative 80; Band President 80; Student Council 80; Project Committee 80; PORKER Staff 80; RAZORBACK Staff 80; PORKER Ad-Collector 80; Young Democrats Treasurer 80; Young Republicans 79, 80; Speech Club 80; Key Club 80; Future Teachers of America 80; Fellowship of Christian Athletes 80; Powder Puff Game 78, 79; Homecoming Committee 78, 79, 80; Presidential Classroom 80; PTSA 78, 79, 80.

SHEILA D. STEVENSON — Choir 78, 79.

DANA STEWART

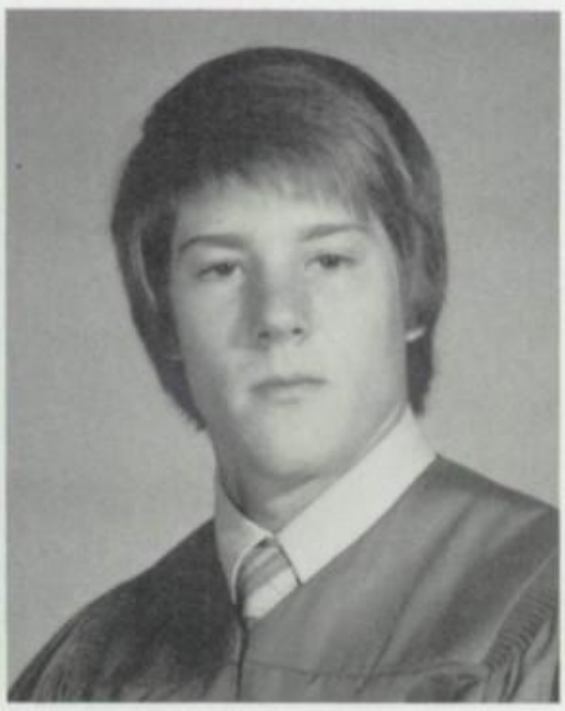

DEBBIE STRACNER — Transfer 79; Future Business Leaders of America 79, 80; Gifted and Talented Program 80.

JOHN STROUD — Football Team 78, 79; Tennis Team 78, 79, 80; Key Club 78, 79; French Club 78, 79, President 80; Science Fair Participant 78; Boys State Delegate 79; National Honor Society 79, 80; Powder Puff Announcer 79; Speech Club 80; Presidential Classroom 80; Gifted and Talented Program 80.

SHANNA STROUP — Art Club 78, 80; VICA 80; Four States Fair Art Contest Participant First Place 79, Four Honorable Mentions 80.

BRIDGETTE REGINA STUCKEY — HERO Club 79; Office Aide 80.

MICHAEL SULLIVAN

CHARLES K. SUTTON — Stage Band 78, 79; Band 78, 79; DECA Club 80.

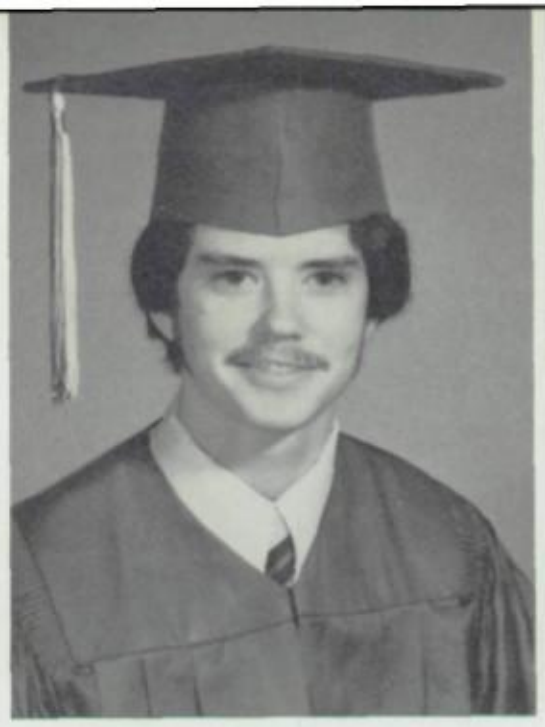

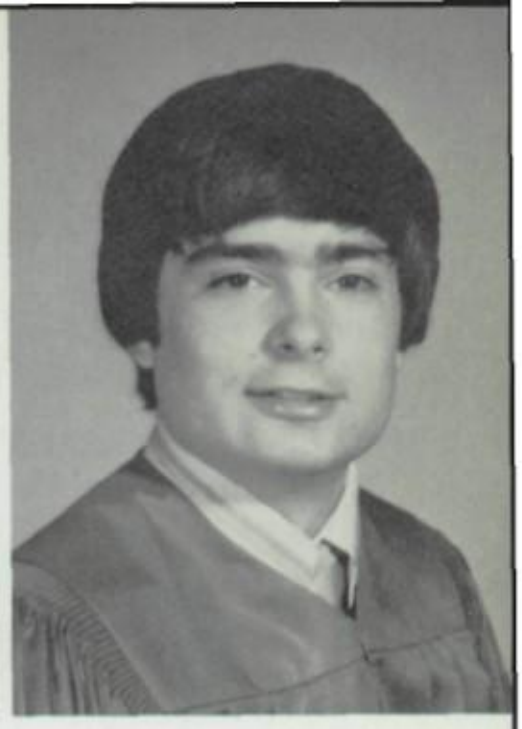

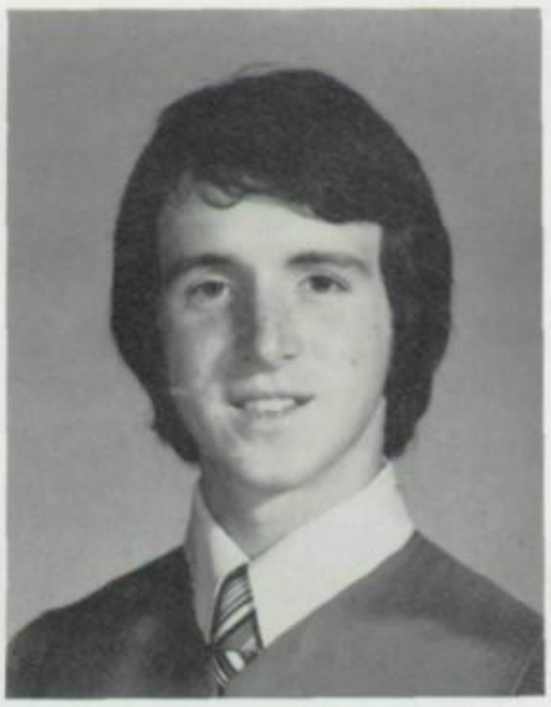

SUZ-ANNE SWANGER — Future Farmers of America 79, Treasurer 80; Art Club 80; PTSA 78, 79, 80; Art Exhibit 78, 79, 80.

JOHN G. TAYLOR — Transfer from Pine Bluff, Arkansas 79; Key Club 80; Marching Band 80; Environmental Study Area 80.

TERESA ANNETTE TAYLOR — Office Aide 79, 80; Future Farmers of America 80; Prom Committee 80; PTSA 78, 79, 80.

MARY EDITH TENNISON — Student Council 78; Chess Club 78; Second Place Regional Geometry Contest 78; Gifted and Talented Program 78, 79, 80; Marching Band 78, 79, 80; Four States Fair Awards: First Place Agriculture Award 78, First Place Animal Sciences Special Project 78; Arkansas High Science Fair Awards: First Place Botany 78; Grand Prize Biological Science 78, 79, First Place Earth and Space Sciences 79; Regional Science Fair Awards: First Place Botany 78, Air Force Award 78, Environmental Conservation Award 78, Army Award 78, 79, First Place Earth Science Award 79; State Science Fair Awards: Second Place Botany 78, Air Force Award 78, 79, Honorable Mention Earth and Space Sciences 79, NASA Award 79, Department of Energy Award 79; NIKE 79; Powder Puff Player 79; French Club 80; Speech Club 80; Fellowship of Christian Athletes 80; Players 80.

BETTY THOMAS — AFJROTC 78; Future Homemakers of America 79; Future Business Leaders of America 80; Art Club 80; Library 80; Library Aide 80; PTSA 78, 79, 80.

EDITH J. TIBBIT — Teacher's Aide 79, 80; Counselor's Aide 80; Powder Puff 79; PTSA 80.

KENNETH TUBB — Speech Club 80.

CINDY TURNER — Future Business Leaders of America 78; VICA Club 78, 79, 80.

MICHAEL R. TURNEY — Tennis 78; PORKER Ad-Collector 80; French Club 78, 79, 80; Key Club 78, 79, Secretary 80; Fellowship of Christian Athletes 79, 80; Future Teachers of America 79; Future Business Leaders of America 79; Homecoming Committee 78, 79, 80; Spanish Club 80; Players 80; Young Democrats 79, 80.

MICHAEL TYOUS — Art Club 80; Speech Club 80.

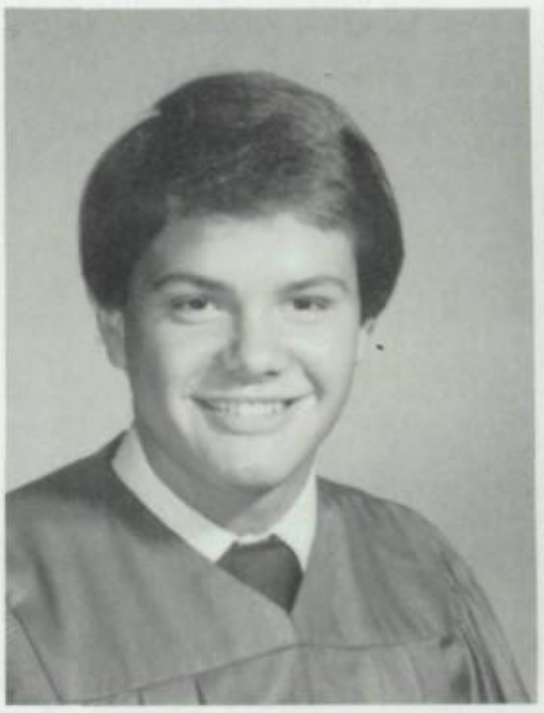

CYNTHIA ANN VAUGHN — Basketball 78, 79; Future Homemakers of America 80; Prom Committee 80; PTSA 80.

RONALD VILLARREAL — National Honor Society 79, 80; Calculus Club 80; Gifted and Talented Program 78, 79, 80; Great Decisions 79; AFJROTC 78, 79, 80; Finance Officer 80; SAC 78, 79, 80; Chess Club 80, Parliamentarian 80; French Club 78, 79, 80; Club Sixteen 79, 80; Environmental Study Area 80.

ANTHONY WADE

PATRICIA A. WAGGONER — Gymnastics 78, 79; Future Teachers of America 79; Future Business Leaders of America 79, 80; COE 80; Speech Club Reporter 80.

FAIRY DELL WALKER — Teacher's Aide 79; OHE 79.

JANICE WALKER — Red Jackets 78, 79; Speech Club 80.

RENEE WALLACE — OHE Vice-President 79; Speech Club 80; DECA 80; National Honor Society 80.

OPIE WALTER — Key Club 79, 80; DECA Reporter and Photographer 80; Speech Club 80.

BARNEY WARD — DECA 79; Baseball 79.

RHONDA WARD — Teacher's Aide 78, 79; Gymnastics 78; HERO Club 79, 80; OHE I 79; OHE II 80.

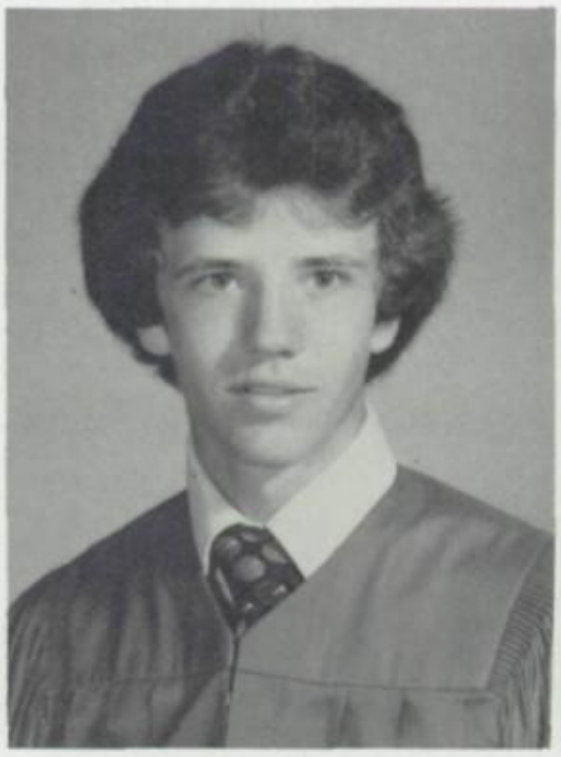

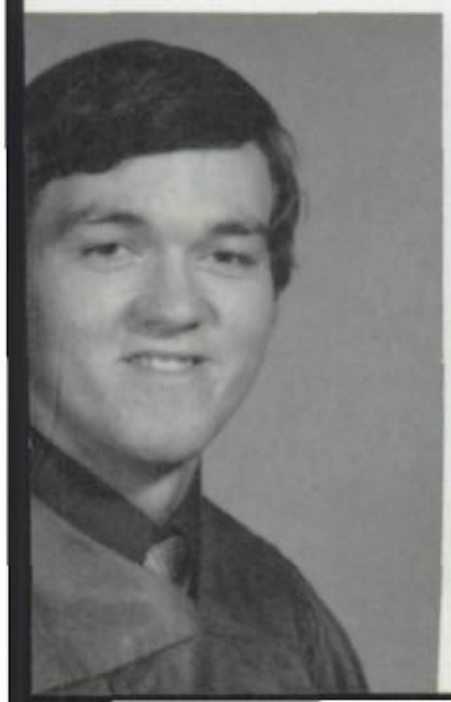

WILLIAM ROBERT WARD — Track 78; Future Farmers of America 78; Football 78, 79; VICA Sergeant of Arms 79; VICA 80.

CHARLOTTE WASHINGTON — Student Council 78; Future Homemakers of America 79; Players 80; Powder Puff Football 79; Library Club 78.

LAWANDA WASHINGTON

BRENDA LEE WATSON — Future Homemakers of America 79.

PHILLIP E. WATSON — Powder Puff Cheerleader 79; DECA Club 80.

ROBERT DEWAYNE WATSON — Future Farmers of America 78, 79, 80; VICA 79, 80.

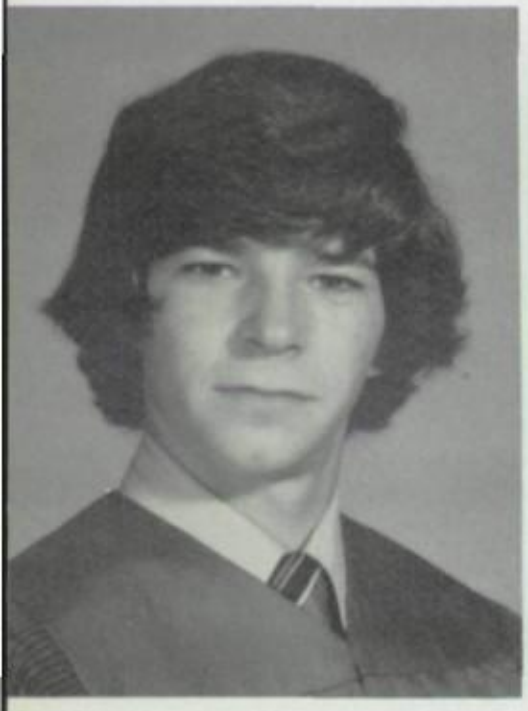

ROBERT LEE WATSON — ICT 79, 80; VICA 79, 80.

SHRONDA MARCHELLE WATSON — Red Jackets 78; Future Homemakers of America 78; Speech Club 80; Players 80; Teacher's Aide 79; Homecoming Committee 80; Powder Puff Football 79.

TONYA LANETTE WESTMORELAND — Teacher's Aide 79, 80; Future Homemakers of America 80.

FEDERIA WHITE — Future Homemakers of America 78, 79; Office Aide 79, 80; SAC 79; Powder Puff 79; Teacher's Aide 78, 79, 80; SAC Treasurer 80; Prom Committee 80.

DARLENE WICKER — All-Region Band 78; COE 80; Majorette 78, 79; Solo and Ensemble 78; Band 78, 79.

CHARLES A. WILHITE — Future Farmers of America 78; Art Club 78, 79; French Club 78; Spanish Club 80; Young Democrats 80.

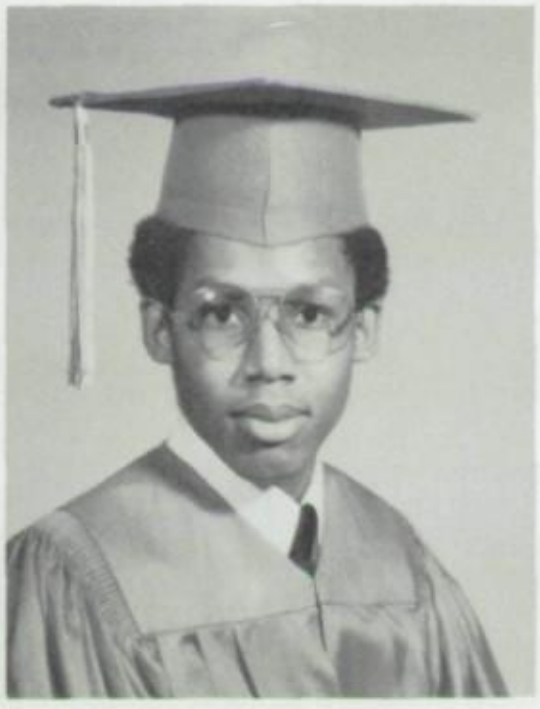

JAMES WILLARD — Tennis 78, 79, 80; Marching Band 78, 79, 80; Stage Band 78, 79, 80; Fellowship of Christian Athletes 80.

KETIH WILLIAMS — Library Aide 78; Office Aide 79; Future Business Leaders of America 80.

KENNETH WILSON — Key Club 80; Track 78; Football 78, 79, 80; Fellowship of Christian Athletes 78, 79, 80; Powder Puff Coach 79.

ESSIE LEE WIMLEY — Track 78, 79, 80; Powder Puff 79; Players 80; Homecoming Maid 80.

LUCRETIA A. WITHERS — Gymnastics 79; Future Homemakers of America 80; Speech Club 80; Powder Puff 79.

PETER MICHAEL WOLF — Junior Varsity Basketball 78; Varsity Basketball 79, 80; French Club 78; Key Club 78; Student Council 79, 80; Senior Class Vice-President 80; Golf 79; National Honor Society 79, 80; Fellowship of Christian Athletes 79, 80; Fellowship of Christian Athletes Beau 80; Boys State Delegate 79; Powder Puff Homecoming Queen 79.

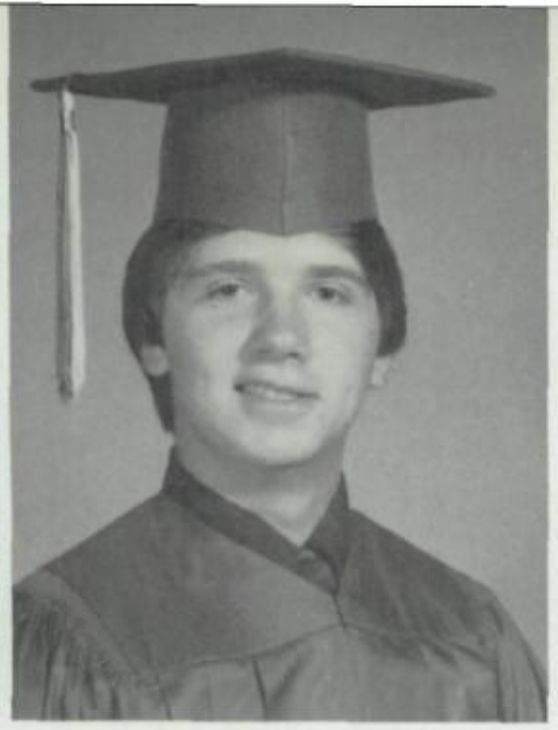

STACY WOLF — Future Business Leaders of America 79, 80; COE 79, 80; Miss Ugly Escort 79.

DENNIS D. WOODRUFF — French Club 79, 80; Marching Band 78, 79, 80; Solo and Ensemble 78, 79, 80; Southern State Honor Band 79; Ireland Extravaganza 79; Future Teachers of America 79, 80; Teacher's Aide 78; Young Democrats 80; Local Science Fair Winner 78, 79; Regional Science Fair Winner 78, 79; State Science Fair, Fourth Grand Prize 78; Math Contest Participant 78; Boys State Delegate 79; National Honor Society 79, 80; Gifted and Talented Program 78, 79, 80; Most Talented Miss Ugly Contestant 79; Environmental Study Area 80.

SHANE WOODRUFF — Football 78, 79, 80; Track 78; Powder Puff Coach 79; Boys State 79; National Honor Society 79, 80; Key Club 78, 79; Homecoming Escort 80; Future Teachers of America 80; National Honor Society Beau 80; Second All-Conference Football 79.

SCOTT B. WORMINGTON — Key Club 79; DECA Club 80; Speech Club 80; Powder Puff Cheerleader 79.

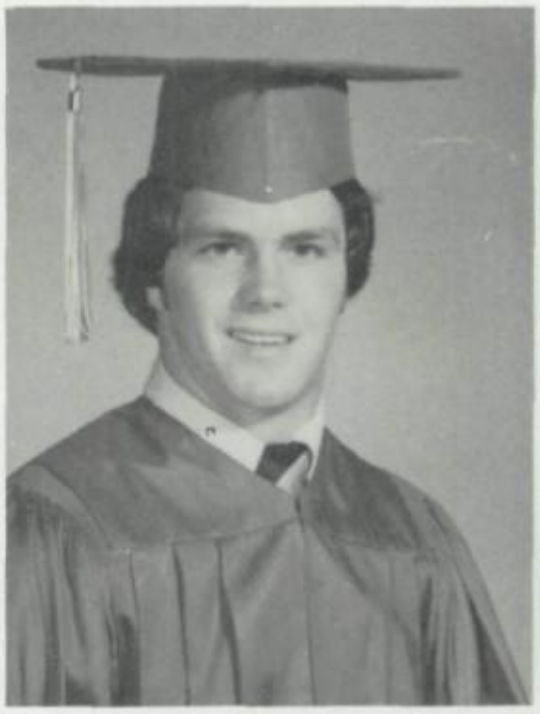

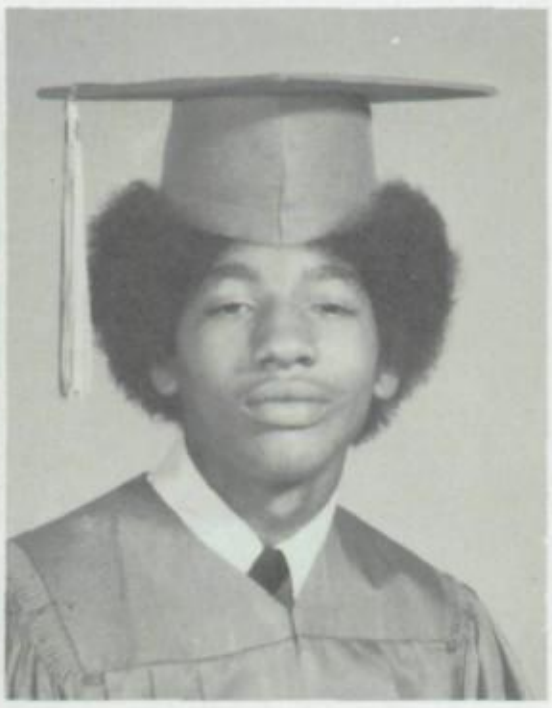

CLAIRE WREN — Transfer from Trinity Heights Academy, Shreveport, Louisiana; National Honor Society 80; Key Club Sweetheart 80; Homecoming Maid 80; Spanish Club 80; Gifted and Talented Program 80; Future Teachers of America 80; Fellowship of Christian Athletes 80; Varsity Gymnastics 80; Student Council Representative 80; Presidential Classroom 80; Environmental Study Area 80.

MARCUS RAY YARBER — Auto Mechanics 79.

CORINNA YEAVETTE YARBERRY — Red Jackets 78, 79; Future Business Leaders of America 79; PTSA 79; DECA Club 80.

RACHELLE RAYE CLEVELAND — Red Jackets 77-78, 78-79; 79-80; Red Jacket Captain 79-80; French Club 77-78, 79-80; Secretary-Treasurer 79-80; Nike 79-80; FCA 79-80; FTA 79-80; Speech Club 79-80; Office Aide 78-79, 79-80; Powder Puff 78-79; Homecoming Committee 78-79, 79-80; Sadie Hawkins Committee 79-80; Senior Play 79-80.

BRENDA DANNER — We're glad you are back.

The Main Event — Daily Happenings, Students, Teachers, Classes — Is Life At AHS.

Edie happily hurries to class!

Mr. DeMoss and his AV specialists are on call instantly — whether it's video-taping, getting a movie projector or opaque projector, or just rushing a fuse — this efficient team makes classes more enjoyable.

Coach White and his faculty spirit leaders.

Mr. Washington and crew are getting ready for hungry faculty members and students. (Key Club project)

Happy Faculty Members . . .

Will the owner of GRR 549 move your car immediately and then come to the office!

Personal Adjustment classes plan a formal wedding and reception.

Before school Porker sales crew Raymond Gill and Delcie Dickson.

Charlotte Reynolds and Gwen Odom sell ads fo the Porker.

Leisure time activity for English teacher, Mis White — driving an M113 armored personn carrier.

Daily routines are interrupted by various activities . . .

Ark. State Trooper Public Information Officer, Ray Davis presented the drug section of a study unit on Personal Growth and Development in Home Economics II class.

Speech Club and friends see Lisa Akin, Arkansas Voice of Democracy winner, off to Washington, D.C.

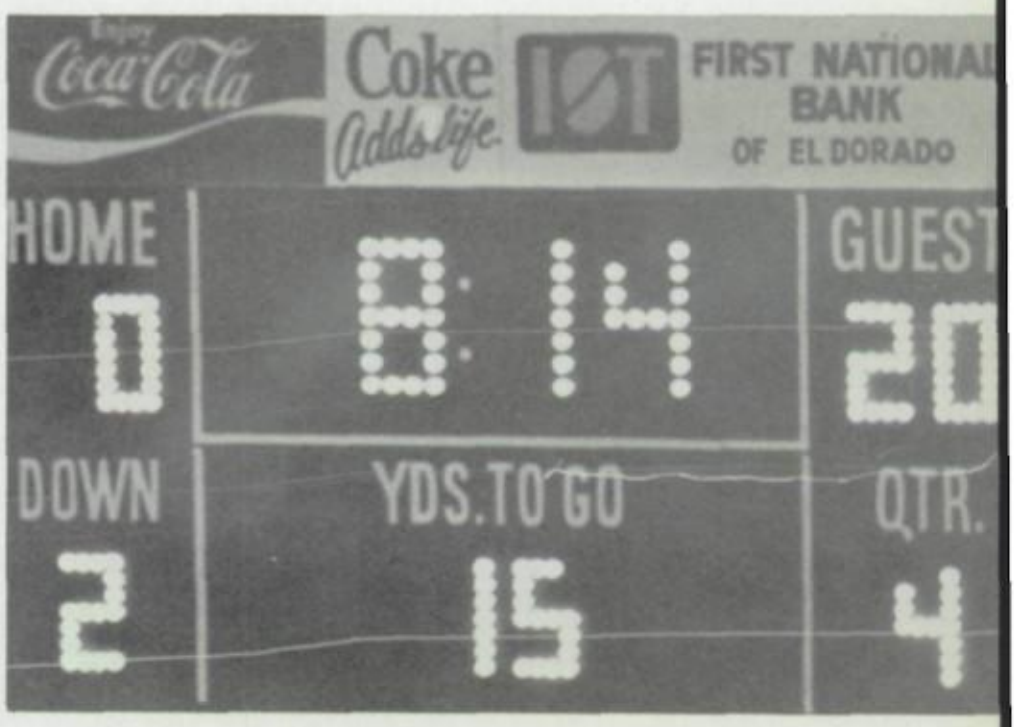

We were the guests.

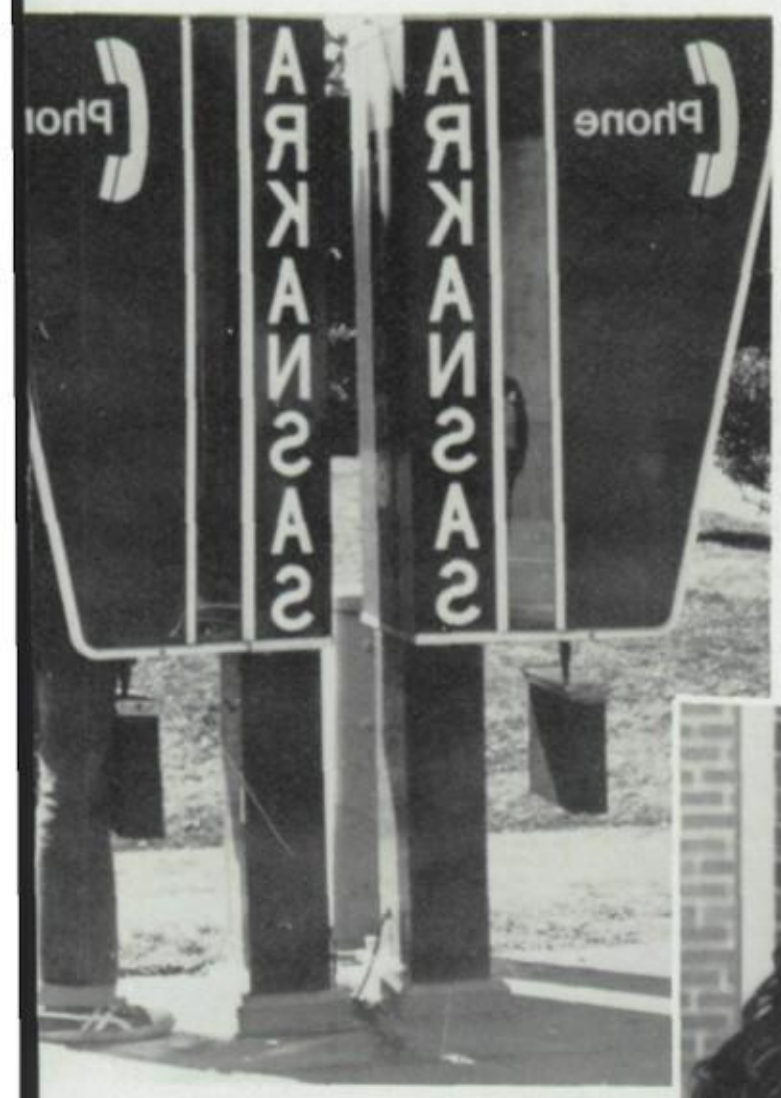

Can you spot the error?

Happy Art teachers!

Marcy Fields hopes to find a parking place.

Faculty Varsity Cheerleaders Did Not Win An Excellent At Cheerleading Camp; They Did Win Spirit Stick For Performance At AHS.

Head cheerleader Russell.

M. Rowe, R. Hardy, B. Thompson, B. White, B. Mills.

Red and White teams battle it out. Whites win.

Seniors, do you remember the Power Puff gam

Powder Puff Queen Peter Wolf escorted by Roberts.

K. Bell and C. Denson.

Captains B. Mills and S. Sanders.

It was Tina's duty to tell Miss Latimer that she had not been elected cheerleader. She wants a recount of votes.

J. Beck and J. Bass want to be on the Varsity.

Powder Puff Majorettes

Royalty and Escorts

Some Classes Do Exciting Things — Humanities Class Becomes *The Players*

A Slight Accident is one of the plays presented for the pleasure of the English classes.

Mr. Russell is director of this Thespian group.

JV's practice daily to keep in top form.

Math students think in "numbers".

Cosmetology students put theory into "hair-do's".

Then there was a special class that prepared that elaborate banquet!!

JUNIOR CLASS OFFICERS

Secretary-Treasurer Randy Crabbe; Vice-President Michael Peavy; President Jay Andres.

Anita Adams

Machell Adcock

Rosie Alcorn

Shaylon Allen

Gary Anderson

Georgia Anderson

Jay Andres

Randy Avery

Terri Barwick

JoAnna Bass

James Baxter

Carol Beal

Jo Ann Bearden

Tiffany Bearden

Kim Beasely

Vanessa Beaver

Latenia Beed

Terry Bennett

Brenda Berry

Richard Berry

Synthia Biddle

Randy Bivins

Karen Black

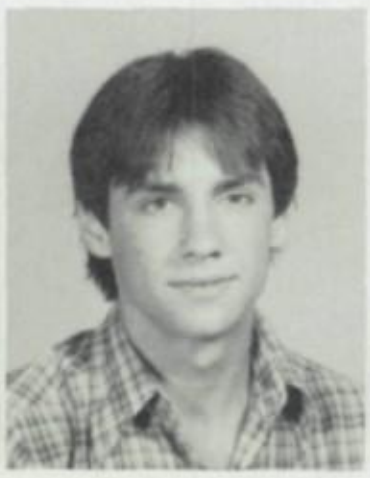
David Blakely

Debbie Blanton

Mark Bledsoe

Bobby Bohn

Wanda Bolden

Bridgette Boyd

Tosha Bradford

Pamela Bradley

Lisa Brandon

Darla Braswell

Teresa Brewer

Bill Brian

Anthony Brigham

Lynn Brooks

Kathy Brosius

Jane Brown

Robbie Brown

Teri Bruce

Kerri Bryant

Claudia Buchanan

Jimmy Buckley

Kelly Bui

Denise Burden

Gene Burrell

Debbie Burton

Mike Burton

Jeff Butler

Ray Butler

Sam Butler

Karen Byers

Marty Byers

Jeff Caldwell

Loria Caldwell

Vickie Calhoon

Bill Caller

Miriam Carper

Sharon Carroll

Cherly Carter

David Carver

Andrea Cheatam

Ellen Christian

Tammy Chumley

Orlando Clark

J. Nevelyn Clubbs

Wanda Coburn

Teresa Coker

Loulanda Coleman

Steve Collins

Beth Cook

William Copeland

Angelin Copeland

Michelle Cornish

James Cowley

Carolyn Cox

Jim Cox

Matt Cox

Randy Crabbe

Kenneth Crumpton

Martha Crysel

Billy Cummins

Cynthia Cummins

Joe Daniels

Mollie Daniel

Melba Darughtery

Jackie Davenport

Darlene Davis

J. D. Davis

Sharon Davis

Tracy Davis

Mark Dellinger

Lisa Deloney

Cindy Denton

Judith Dobbins

Debbie Dooley

Karen Dotson

Kevin Dowd

Dean Dowdle

Andrea Duncan

Brian Durham

Becky Easley

Patti Easley

Vannessa Easter

Donald Eastridge

Amy Eaves

Lisa Edwards

Vickey Elijah

Stephen Engledowl

Tina Engledowl

Carl Evans

Kelly Feagins

Steve Feasel

Jasper Featherson

Marcy Fields

Curtis Floyd

Leighsa Floyd

Luther Floyd

Kathy Foreback

Karen Forte

Mattie Fortman

Beth Foshee

Tammy Foust

Suzy Frank

Lisa Friday

George Gamble

Blane Gennings

Bruce George

Michael George

Linda Gideon

Wendall Gilbreath

David Gill

Connie Gilliam

Nancy Gladden

Melissa Glass

Carl Graf

Tammy Graham

Carroll Grammer

Tina Green

Teresa Grumieaux

Susan Hackler

Greg Haer

Connie Hall

Dwayne Hall

Marty Hall

Shawn Haltom

Johnny Hamlett

Mark Hanche

Glen Hardy

Andrew Harris

Tony Harris

Ellen Harrison

Rebecca Harvin

Roderick Hatcher

Kelly Haw

Deborah Hawkins

Mary Haynes

Jeff Hays

Tracy Hays

Nona Hebert

Janice Henderson

Wayne Henkes

Cathy Henry

Lizzie Henry

Darla Herrington

Dave Hickerson

Scott Hickey

Kelly Hill

Noah Hillard

Curt Hinshaw

Karen Hinton

Oscar Hodges

Angela Holden

Helaine Horn

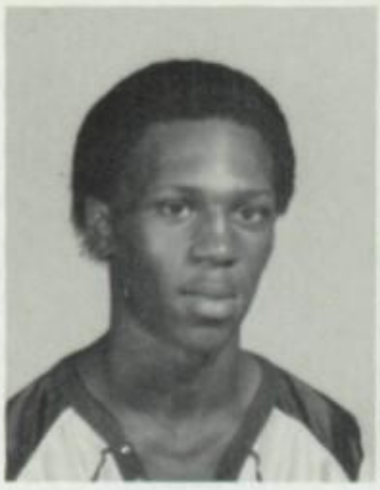
Timothy Houf

Cynthia House

George House

Barry Hudson

Larry Hughes

Roxanne Hughes

Sam Irving

Lonzo Ivery

Rosie Jackson

Tammy Jenkins

Janet Johnson

Norma Johnston

Chip Jones

Debbie Jones

Michael Jones

Latange Jones

Rhonda Jones

Annette Jordan

John Karnouski

Robert Kattin

Sherry Keel

Jackie Keilberg

Greg Kelly

Doug Kemp

Billy Kendricks

Lathel Kendrick

Earl King

Rosie King

Terry King

Mark Kizzar

Greg Knowles

Paige Lambert

Robert Lamon

Bonnie Landman

Jimmy Landrum

Scott Larry

Cindy Lawler

Ganessa Leaks

Annette Lewis

Mechele Lewis

Angela Lockett

Sheila Lockett

Vernon Lockett

Rob Love

Steve Love

Mark Luckett

Bonnie McAfee

Tanya McBride

Don McCaskill

Martha McClerkin

Jeff McCollum

Steve McConnell

Kenneth McDole

Ford McDonald

Sindy McJunkins

Sendy McLean

Becky McWilliams

Chuck Mackey

Mike Manley

Terry Manley

James Martin

Rhonda Martin

Mike Martindale

Rebecca Martindale

Scott Marvel

Richard Mauk

Cheryl May

Patty Meadows

Nancy Merchant

Karin Meredith

Sharon Meredith

Wesley Meredith

Paula Mitchell

Sylvester Mitchell

Tena Mitchell

Willie Mixon

Mike Mobley

Vera Monroe

Kenneth Montgomery

Gary Moore

Johnie Morine

Cindy Morris

Marilyn Morris

Barbara Morton

Robert Moses

Wilma Mosley

Jacky Murphy

Lisa Murphy

Ronnie Nard

Donna Nelson

Reba Nelson

Cheryl Nicholas

Lori Norton

Timmy Norvel

Denise Odom

Tony Odom

Robbie Oliver

Marsha Orlicek

Ricky Orr

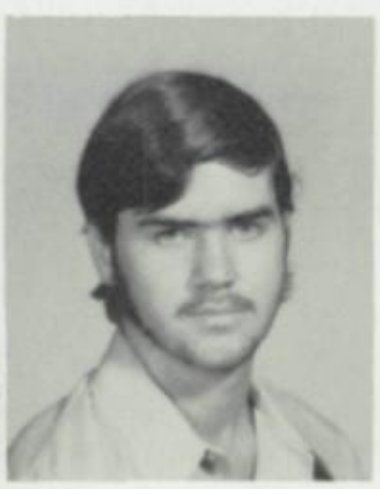
Jim Owenby

Janice Page

Sharon Palmore

Gary Pankey

Ed Parker

Edward Parker

Marsha Parker

Rhonda Parker

Brad Patton

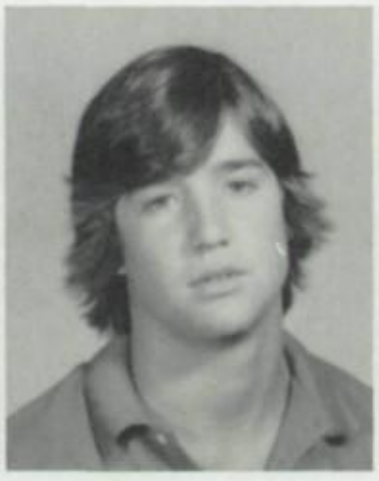
Nick Patton

Michael Peavy

Tommie Peoples

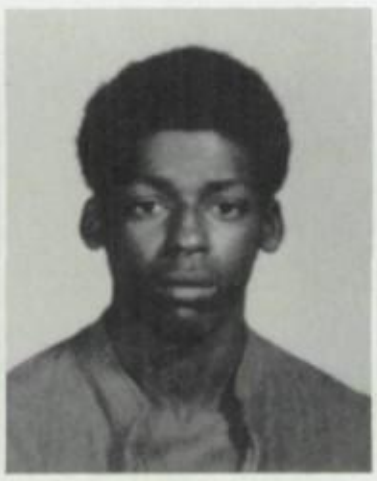
Tony Peoples

Luther Peters

Alton Pettigrew

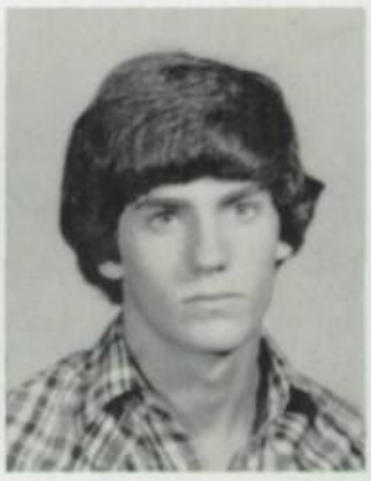
Chuck Phillips

Deirdre Pickett

Kym Pifer

Scott Poree

Jeff Pope

Debbie Potter

Arnold Powell

Billy Poyner

Anthony Pree

Stacy Price

Trip Pumphrey

Alan Purifoy

Phil Purifoy

Scott Putman

Donna Pyle

Robert Ramsey

Debbie Ratley

Donna Rayborn

Jody Reed

Julious Reeves

Randy Reeves

Betty Richardson

Greg Roberson

Vincent Roberson

Kenneth Roberts

Clarence Robinson

Tommy Ross

Larry Russell

Lori Sangalli

Kim Satterfield

Steve Schilling

Kim Schoen

Shelia Schooley

Alvin Scoggins

Angie Self

Edwin Sewell

Teresa Shaffer

Sandra Shimpock

Mark Shoptaw

Greg Sillivan

Randy Sims

Carol Smith

Cathy Smith

Sheryl Smith

Bridgett Soloman

Vera Soule

Kim Sparks

Susan Spears

Renee Stafford

Phillip Steed

Cheryl Stewart

David Stewart

Rusty Stewart

Clay Stone

Shane Stroup

James Sullivan

Georgie Taylor

Lee Taylor

Lisa Taylor

Gary Tefteller

Betty Thomas

Tina Thomas

Mark Thompson

Romona Thompson

Sonya Thompson

Teresa Thompson

Melton Tidwell

Edwin Tillman

Jennifer Toney

Lisa Townsend

Horace Trammel

George Tullis

Kelly Turk

Tammy Turk

Debra Turney

Cindy Tussey

Sharon Tyous

Sandra Ussery

Bart Vance

Danny Vickers

Gloria Villarreal

Allen Voyles

Kim Vu

Jan Wade

Charnell Walker

Debra Walker

Lindsey Wall

Robert Walraven

Sandra Walter

Laura Ward

Tony Wasson

Reggie Watson

Kevin Watts

Lori Watts

Renee Westley

Robin West

Glenda Westerfield

Beth Whatley

Jimmy White

Kevin White

Teri Willard

Joseph Williams

L. C. Williams

Rose Marie Williams

Tony Williams

Ross Williams

Thomas Williamson

Eurthia Willis

Marilyn Willis

Mark Wilson

Robin Wilson

Chuck Winchell

Wanda Winchester

Shelia Woodberry

Alan Woodle

Stan Woods

Gia Wright

Shelly Wright

Valerie Wyatt

Greg Young

Sherrie Cathorne

Susan Gibson

Kelebyra Mitchell

Karen Mullins

Melanie Musgrove

Keith Tefteller

Lori Wells

Marvin Williams

Tammy Wilson

Virginia Williams

. . . and the majorettes twirled on!

Juniors get all dressed up for Student Council elections.

Teri looks down her nose at the Red Team.

Chris shows off his froggie.

Joni is thunderstruck.

Do these Sophomores know what's going on?

Let's draw a broken chair!

Kalebrya paints a . . . a . . .

Vickie and Pepe are so sweet.

Some folks just don't understand.

Serving Breakfast.

Sophomore Class Officers
President Geoff Long; Vice-President Frieta Nelson; Secretary-Treasurer Jennifer Patton.

Ernest Adams
Leonard Adams
Marie Adams
Mark Adams
Sharon Adcock

Chris Akin
Kennedy Alcorn
Sunday Allen
Tim Allen
Dick Andrews

Lisa Armstrong
Scarlett Arnold
Mary Ashby
Debbie Ashcraft
Kenneth Atkins

Cindy Bailey
Cindy Bair
Biff Bann
Stephen Barnes
Jo Ann Bassett

Debby Bearden
Cristi Beasley
Cindy Beauford
Shelly Beckham
Tracy Berry

Chet Biggers
Teresa Biglow
Tommy Binns
Valynda Birdwell
Scott Black

Jerry Blake
Suzanne Bland
Lisa Blitch
Steve Blitch
D'ann Bolton

Steve Boyce
David Boyles
Bino Bradley
Charlotte Bradley
Mickey Braggs

Gwen Brainerd
Wayne Brandon
Jimmie Brewer
Teresa Brewer
Sherry Bringhurst

Bruce Brooks
Roy Brown
Susan Brown
Gary Bruce
Melissa Bruce

Verlin Bruce
Marsha Bruick
Wanza Bryan
Tony Buchanan
Sandra Bullard

Roger Burks
Brenda Burrow
Prentiss Burt
Kervin Burton
David Byrd

Dena Byrum
Jon Caery
Susan Candelaria
Cindy Carlton
Michael Carter

Nathan Carter
David Chandler
Andrew Cheatham
Connie Chesshir
Larry Chewning

Danny Chriestenson
Dennis Chumley
Frances Cigainero
Lesa Clement
Monica Clements

Kenneth Cline
Viola Coburn
Mark Cochran
Nurma Collins
Robin Collum

Joey Cook
Annette Cooper
Mike Cooper
Mike Copeland
Jimmie Copelin

Jimmy Corbell
Jeff Corbett
Pat Cotten
Joel Crane
Jerry Crawford

Kim Crawford
Robert Crittenden
Clyde Crysel
Tammie Culver
Sondra Dailey

Darryl Davis
Deneen Davis
Jeff Davis
Johnny Davis
Ricky Davis

Tracey Dean
Darnisha Deaver
Ken Denton
Danny Dieffenbacher
Jeff Donaldson

Torrie Drewery
Gary Duncan
Anita Dunn
Sharon Easley
Terry Eaves

Ronnie Edward
Tony Edwards
Tina Elam
Wendy Elliot
James Emerson

Vickie Ewing
Collins Ferguson
Shelley Fett
Shawn Fifield
Tracy Flaherty

Sid Flanagon
Audrey Floyd
JoAnne Floyd
Jeff Fomby
Debbie Foreman

Ross Formby
Greg Foshee
Rodney Fowler
Jeff Freeman
Sheila Fries

Winfred Fulce
Denisa Funderburg
William Fyock
Jim Gaither
Curtis Garner

Greg Garrett
Leonia George
Crystal Gibson
Derick Giles
Pat Goodman

Dougas Goodnight
Alison Gore
Stacy Grammer
Jay Gray
Connie Green

Effirem Green
Kevin Greenwell
Paul Gregory
Judi Griffin
Gary Gross

Jeff Haer
Greg Hall
Zena Halter
Pam Hamlett
Michael Hanson

Sharon Hanson
Tandy Hanson
Mary Harder
Lester Hardin
Larry Hardy

Shuriel Hardy
Vance Harland
Ricky Harper
Laura Harris
Lori Harris

Eddie Harvey
Mary Henderson
Margaret Hendricks
Janet Henry
Ricky Hensley

Pattie Hickman
Donna Higginbotham
Eddie Hill
Paul Hill
Rickie Hill

Becky Hilland
Gwen Hobson
Katherine Hodges
Jimmy Holder
Mary Hollins

Teri Howard
Katherine Howell
Kathy Howell
Teresa Howell
Shari Hudson

Chuck Humphrey
Tony Hunter
Troy Jackson
Voncile Jackson
William Jackson

Zora James
Gary Jamison
Lovell Jamison
Kim Jefferson
Freddie Jester

Bonnie Johnson
Debi Johnson
James Johnson
John Johnson
Margaret Johnson

Paula Johnson
Randy Johnson
Debbie Jones
John Jones
Lisa Jones

Peggy Keil
Mark Kelly
Sheila Kendrick
Tommy Kennington
Mike Kerr

Robert Kessell
Brenda King
Diana Kinsey
David Knox
Rebecca Kroll

Pam Landes
Levita Lane
Ray Latham
Cindy Leach
Mary Lee

Andrea Lewis
Brenda Lewis
Deitrich Lewis
Linda Lewis
Michael Lewis

Debbie Lindsey
Sheila Lindsey
Tommie Lollis
Geoff Long
Michael Looney

Henry Loudermilk
Melody Lowry
Letitia Lyles
Susie Lyons
Kim McAdams

Roger McBride
Katherine McClerkin
Lisa McClure
Charles McCorkle
Kevin McCrary

Larry McDonald
Lee Ann McDonald
Brad McDowell
Reginald McElroy
Tony McFerguson

Deloris McGowan
Becky McGuire
Lois McJunkins
Andrew Mack
Donna Mack

Wayne Maddox
Michele Mahaffey
Barry Malone
William Maloney
Christine Martin

Cynthia Martin
Kenny Martin
Mary Martin
Mashell Martin
Presby Martin

Becky Martindale
Kathy Martindale
Marlene Martindale
Kathryn Matthews
Susan Matthews

Vivian Matthews
Robert Mattson
Charles Maxwell
Tammy Maxwell
Cheryl Miles

Joel Miller
Terri Miller
Reggie Mitchell
Jackie Mixon
Kenneth Molina

Cynthia Moore
Steve Moore
Teresa Moore
Owen Moreland
Rachel Morgan

Ronnie Morine
Tim Morine
James Morphew
Julie Morphew
Roger Morphew

Mary Morris
Anthony Mullens
Brian Nailling
Donna Nall
Tonja Neal

Frieta Nelson
Tammy Newsom
Dale Nielson
Annette Nix
William Oswald

Lance Owen
Brenda Owens
Joni Page
Kay Palmer
Greg Pardue

Tina Parker
Vickie Parks
John Parsons
Teresa Patterson
Jennifer Patton

Donna Pennington
Virginia Penny
Carla Peoples
Amy Phillips
Kelle Phillips

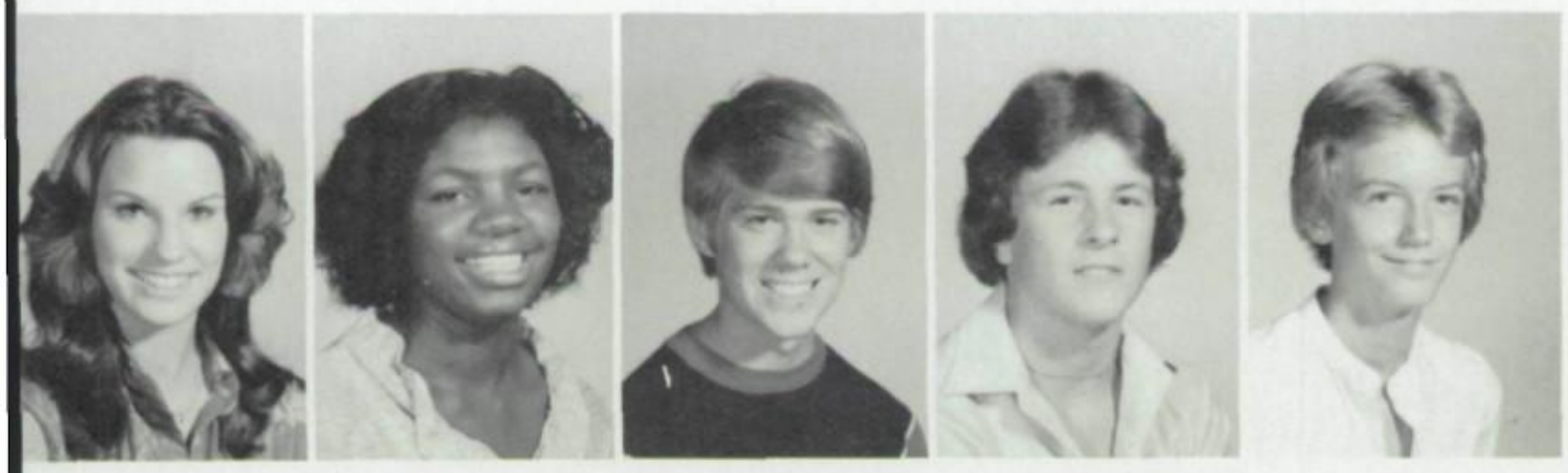

Lisa Phillips
Sighle Pickett
Charley Pitchford
Bobby Pope
Chuck Porier

Matthew Potts
Julie Powell
Clayborn Pree
Rodney Pree
Lauria Pressnell

Eddie Price
Rodney Price
Teri Price
Brian Prudhomme
Robbie Rankin

Tammy Ratcliff
Floyd Rayfield
Darin Reed
Ronnie Reed
Jonathan Rich

Dan Richard
Kelley Richards
JoAnn Richardson
Tracy Richardson
Rachell Rivers

Rosalyn Rivers
Chris Rizzutti
Janett Roberts
Zomel Roberts
Bill Rogers

Milton Rogers
Mary Rucker
Clifton Rushing
Robert Sanderson
Rocky Sangalli

Ricky Schanfish
Mike Sennett
Donna Sewell
Kenneth Sewell
Frank Shamlian

Kathy Shedlock
James Sheridan
Belinda Short
Paul Silvey
Kenny Simmons

Erin Sims
Ricky Sims
Sharon Sims
Claudett Sinclair
Robin Skinner

Paul Smeltzer
Cindy Smiley
Lavern Smith
Lloyd Smith
Peggy Smith

Rocky Smith
Susan Smith
Keith Solley
Tony Soloman
Philip Squyres

Charlene Staggs
James Standokes
Johnny Standokes
Abby Steele
Anthony Stevenson

Debbie Steward
Randy Stewart
Shelley Stockton
Jerry Stone
Dawna Stotts

Thad Stracner
Andrea Stuckey
Brenda Stuckey
Alma Sullivan
Teri Swanger

Sherri Swinney
Betty Swint
Bridgett Talbert
Laura Taylor
Tim Taylor

James Thomas
Anthony Thompson
Clara Thompson
Glenda Thompson
Tony Thompson

Mike Timmon
Stacy Timmons
Tony Timmons
Horace Tolbert
Lois Trawick

Gail Treas
Deborah Trice
Kelvin Trotter
Derwin Turner
Robert Turner

Reginald Tyous
Theron Tyous
Nedra Upton
Cynthia Vanderslice
Cindi Vaughn

Sheila Villa
George Waddell
Todd Waggner
Cathy Walker
Cindy Walker

Sonia Walker
Greg Wallace
Paula Waller
Claira Walters
Donnie Walton

Scott Ward
Anthony Washington
Dyan Washington
Rosalyn Washington
Sheila Washington

Andre Watson
Linda Weaver
Deann Weeks
Logan Wesley
Lisa Whatley

Dena Wheat
Park Whisenant
Cindy Whistle
Herky Willard
Duncan Williams

Anita Williams
Casey Williams
Donald Williams
Laura Williams
Marshall Williams

Martha Williams
Colette Williamson
Tynah Wilson
Bobby Wimley
Andrew Wimley

Bonnie Woodruff
Paulette Woods
Mark Woodside
Kevin Wright
Michiel Wright

Nathan Wright
Tim Wright
Carmen Wyatt
Earl Wyrick
Alvin Yarbrough

Anthony Yarber
Kathy Yarber
Evelyn Yeager
Debra Young
Randy Young

Becca Berry
Rosie Casey
Viola Coburn
Velma Collins
Carol Duke

Cynthia Floyd
Lucille Harris
Luster Harris
Lee Henderson
Paul Hensley

Stacy Letterman
Tanya McBride
Sheri Musgrove
Kevin Nash
Yolanda Taylor

Lucky Sophomore Teachers!!??

Awards . . . Awards . . . Awards . . . Awards

Liberty Bell Award

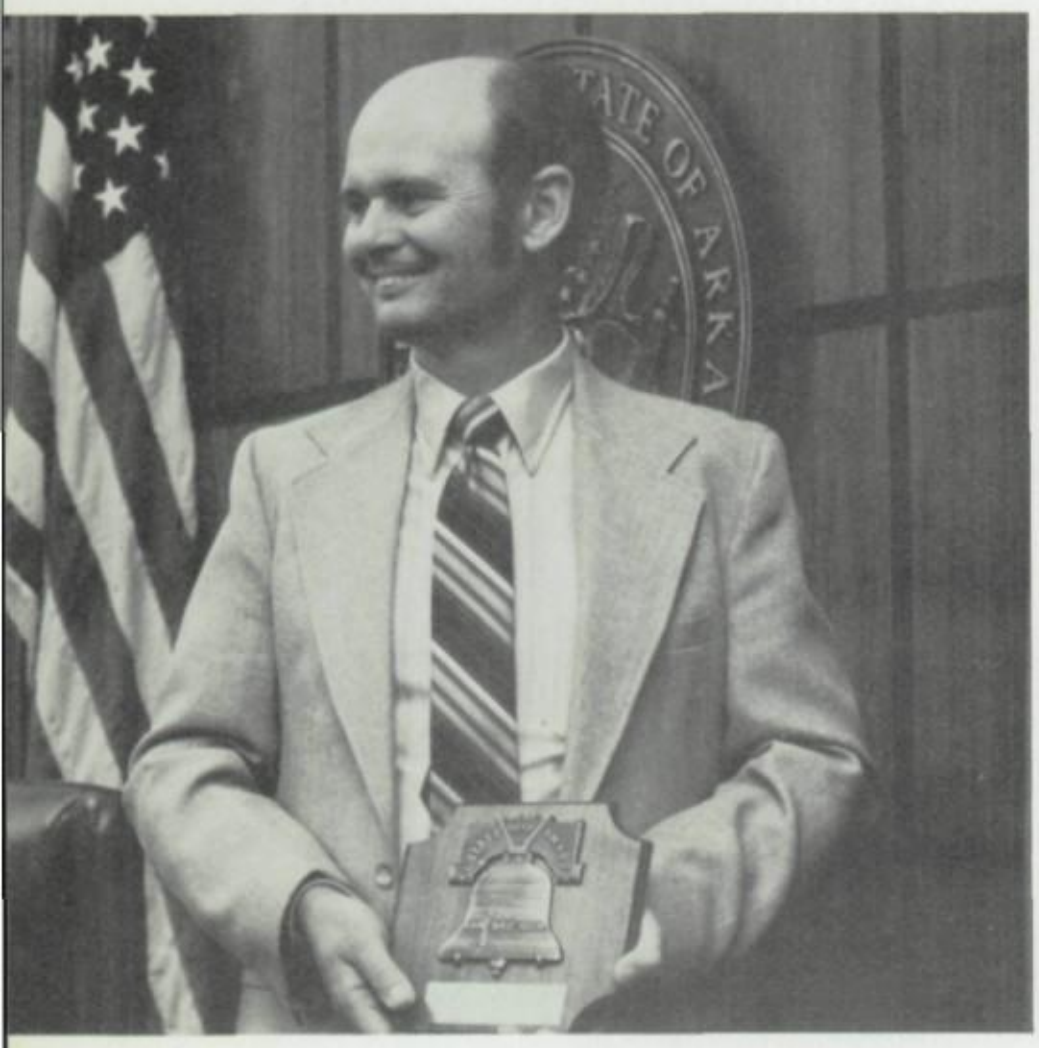

Mr. James Ward
Law Day U.S.A. — May 1; Texarkana Bar Association Award; Non-lawyer accomplishment in teaching and understanding law.

DAR Essay Winner

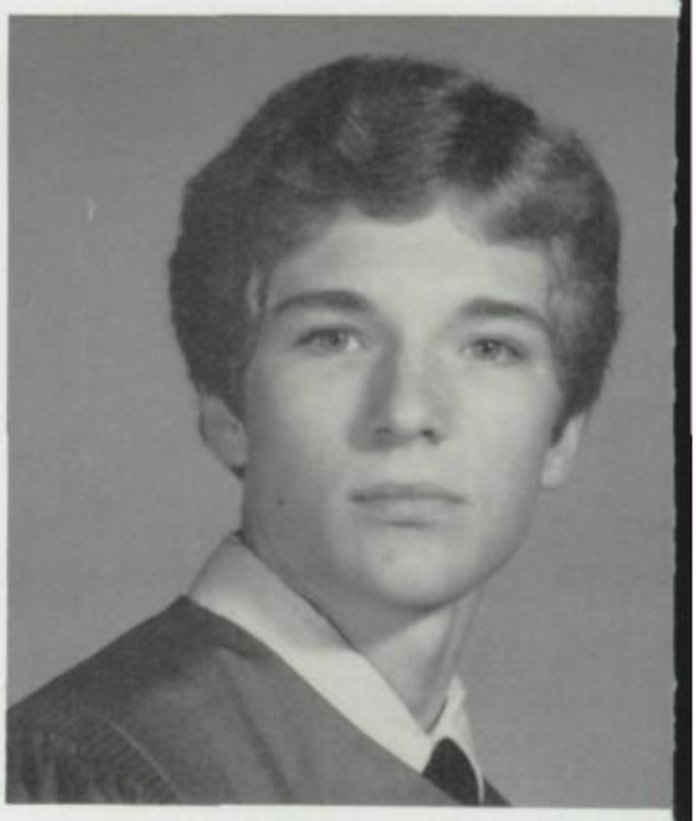

Mike Stevens
First place — State; First Place — Nat'l. Outstanding.

All-Sports Award Winners

Receiving awards during the Arkansas High All-Sports Awards presentations Monday night were from left to right, top photo: Peter Wolf, basketball leadership award; Anthony Berry, Abe Dempsey basketball award; Michael Hill, track; Jay Andres, tennis; Duma Sims, baseball; and Prentiss Burt, golf. In the bottom photo, left to right: Cynthia Cummings, volleyball; Toinette Boyd, track; Kelly Duke, Toni Tackett award for outstanding cheerleader; Kim Crawford, gymnastics; and Lisa McClure, basketball. Not pictured, but receiving awards were Cynthia Vanderslice and Martha McClure, tennis.

ARKANSAS HIGH
and
E.M. PIERCE CONST. CO., INC.

Both winners ...
Both building Texarkana's future...

GO HOGS, GO!

Nautilus of Texarkana

Total fitness concept for the entire family

featuring:
Nautilus Exercise Equipment
Whirlpool
Sauna
Steam
Showers
Locker Facilities
Individualized Instruction

1423 College Drive
Texarkana, Texas
(214) 794-3183

REGGIE'S HAIR CUTTERY
302 Arkansas Blvd.
Texarkana, Arkansas 75502
A.C. 501/772-1976

Haircutters for Men and Women
By Appointment

It's worth a drive to the country

Trinity Baptist Church

SUNDAY SCHOOL
9:45 a.m.

CHURCH TRAINING
6:00 p.m.

MORNING WORSH
10:50 a.m.

EVENING WORSH
7:00 p.m.

Wallace Edgar, *Pastor*
Rick Dodd, *Minister of Music & Education*

Phone 773-2323

Preaching a Living Christ to a Dying World

WEDNESDAY PRAYER SERVICE . . . . . 7:30 p.m.
CHOIR PRACTICE . . . . . 8:30 p.m.

Raglan's
OFFICE
EQUIPMENT
COMPANY

Over 100 Years of Community
Dedication and Service

311 Main
Phone 794-6135

Jeans Etc.

Congratulations Seniors!

1201 Ark. Blvd.
Texarkana, Ark.

Since 1916

Hacks

Jewelers

114 WEST BROAD
TEXARKANA, ARK.-TEX. 75501

PH. (214) 794-7681

Complete Line of Truck & Trailer Parts

MARMON TRUCK & TRAILER
OF TEXARKANA

PHONE 501/772-3779

HWY. 71 SO.
RT. 1, BOX 566 AB
TEXARKANA, ARK. 75502

NIGHT PHONE
GARY GREEN 214/832-1037
RUSSELL GREEN 501/773-5358

RAZORBACK BAND

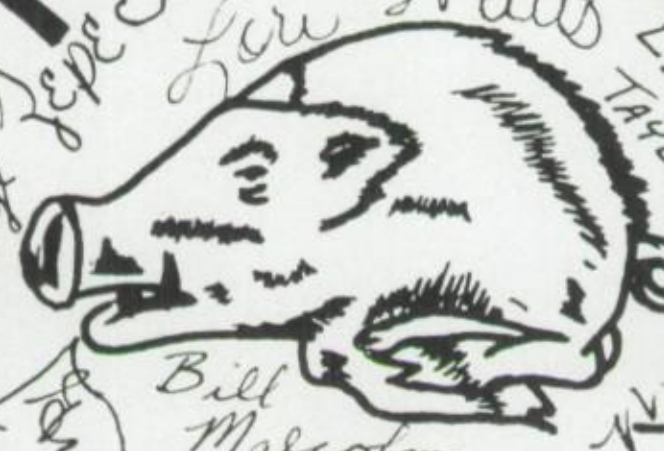

Ronnie Meadows
Donald Eastridge
Ely Manley
Angela Harden
Johnson
Kelly
Lisa
Tammy
Mary
Jennifer
Mark Shepherd
Dennis Woodruff
Sandra Johnson
Cindy Gilliam
Renee Sewell
Gilliam Patti
Sr. '83
Susan Matthews
Sondra Dailey
Mary Haynes
Teresa Coker
Belvin
Jimmie
Dwayne
Hal
Ron Mills
Carroll Walker Hunter
Carrie Cramer
Drake
Sharon
Connie Gilliam
Lou Watts
Lee Gamble
Lee Taylor
Tony Edwards
Phillip Steed
Tony Wasson
Bill Malcolm
Les Smith
Carissa Bryant
Greg Roberson
Lee Kendrick
Kathy Brown
Mike Kerr
Kevin Sims
Stan Henderson
Lisa Kilgore
Chumley
Captain #30
Freeman
Engelhardt
Jack
Sammy
Marquette
Jerry
Joe
Jerry Jones
Margaret Hendricks
Ronny Wilson
Pat Cotter
John Hilliard
Susan
Jackie
Mike
Kelly Rae
John Taylor
Flag Captain
Teresa Cohenoff
Jimmie
Spectator
George J. Gamble Sr.
Hermin Turner
Spy
Mike Stevens
"SKELT"
Jeri Willard Brock
Robert H. Williams
Linda Weaver
Kathy Brown
Henry
Brock
Harry
Lori
Tammy
Rebecca
Dwayne
Dwayne
Dwayne

EAST FUNERAL HOME

Since 1898

120 W. 6th

793-3141

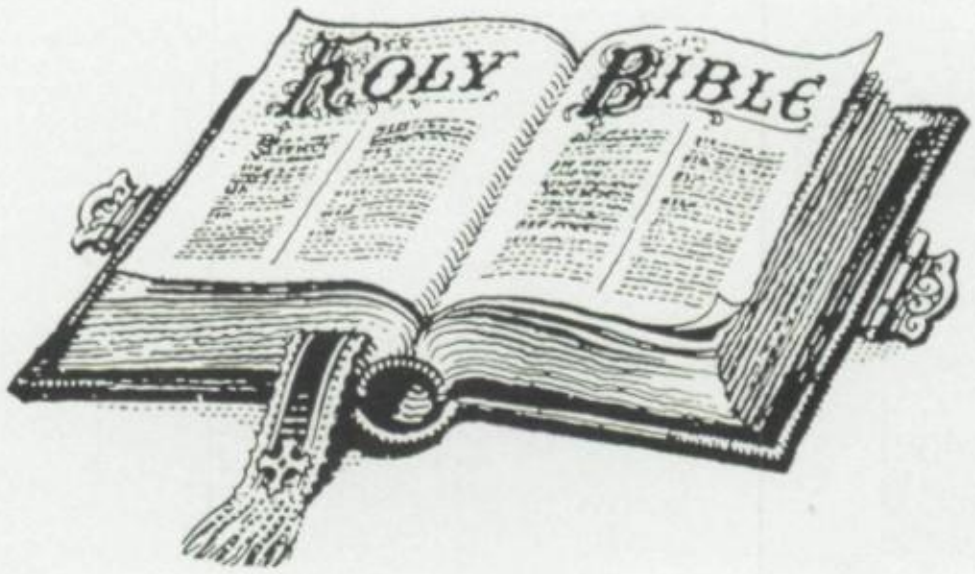

Compliments of

Walsh-Lumpkin Drug Co.

Congratulations Class of '80

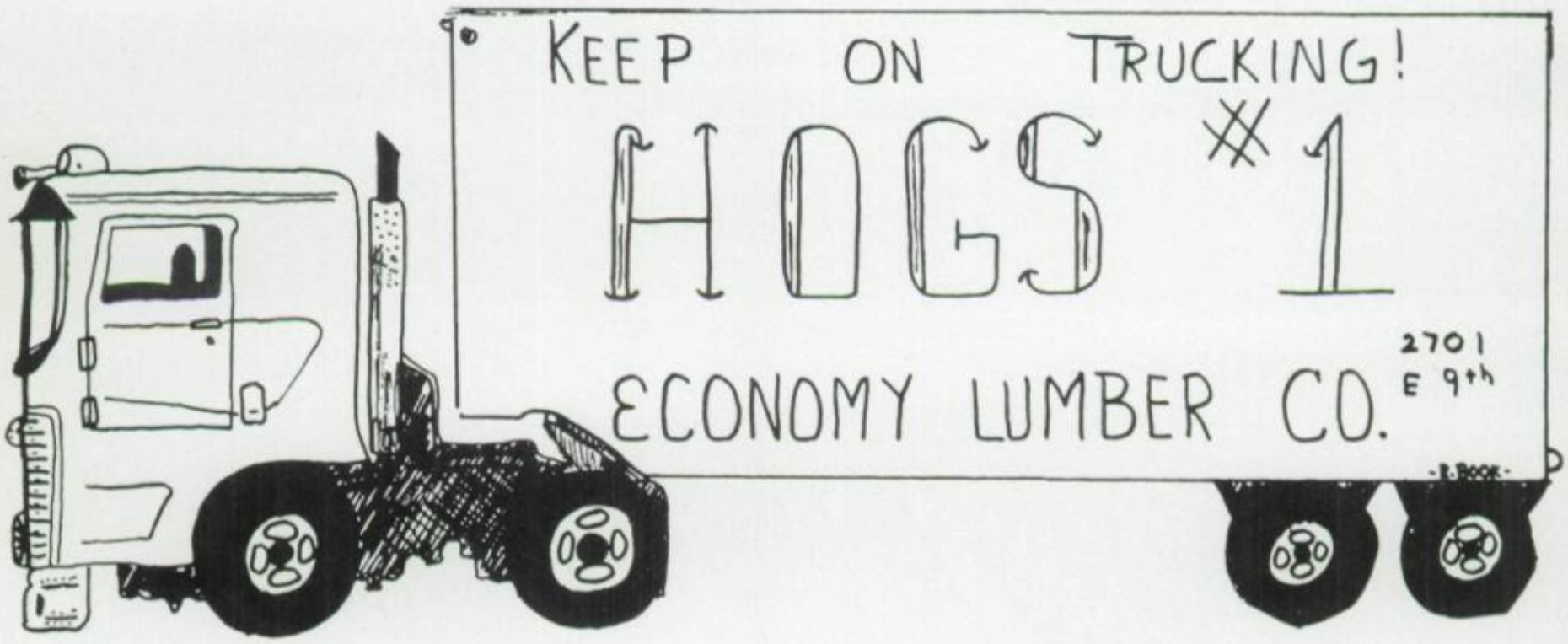

YOUR BEST MOVE IS TO SHOP

ECONOMY Lumber Company

2701 E. 9th Street

Texarkana, Arkansas

ENDURING SURF STAR EVENING BREEZE

owens

THE DIAMOND STORES

68 Oaklawn Village

#9 K-Mart Plaza 204 East Broad

SIMMONS HARDWARE & BUILDING SUPPLY

113 East Street
Texarkana, Arkansas

Ph. 774-9333

Hardware Paints Plumbing Supplies
Gifts Sporting Goods
Electrical Supplies

Greenline Equipment Company

JOHN DEERE

P.O. Box 2390 — 1701 E. 9th Street
Texarkana, Arkansas 75501

Phone 772-6904

"Fine apparel for men and boys"

COLLINS AND WILLIAMS

•104 EAST BROAD/772-2765/OPEN 9:30 A.M. - 5:30 P.M.
•CENTRAL MALL/832-4568/OPEN 10 A.M. - 9 P.M.

VOGUE BEAUTY SALON

2403 Hickory Street
Texarkana, Arkansas 75502

Phone 772-9691

Tues. through Sat.
Early & Late Appt.

NIKE 79-80

Congratulates the Graduates of "80"

K.B.	K.M.	G.W.	A.H.	K.S.
T.C.	V.M.	L.A.	M.H.	C.W.
E.C.	D.R.	A.B.	S.J.	G.O.
B.C.	B.T.	J.B.	N.M.	C.B.
M.D.	T.T.	J.B.	B.M.	T.M.
M.G.	L.T.	R.C.	T.M.	E.C.
C.G.	S.V.	J.D.	K.N.	J.A.
S.H.	G.V.	C.D.	N.P.	
P.L.	K.V.	K.D.	L.R.	
C.M.	L.W.	J.G.	J.S.	
M.M.	L.W.	S.H.	C.S.	
S.M.	R.W.	J.H.	C.S.	

Max 24 does everything but smile!

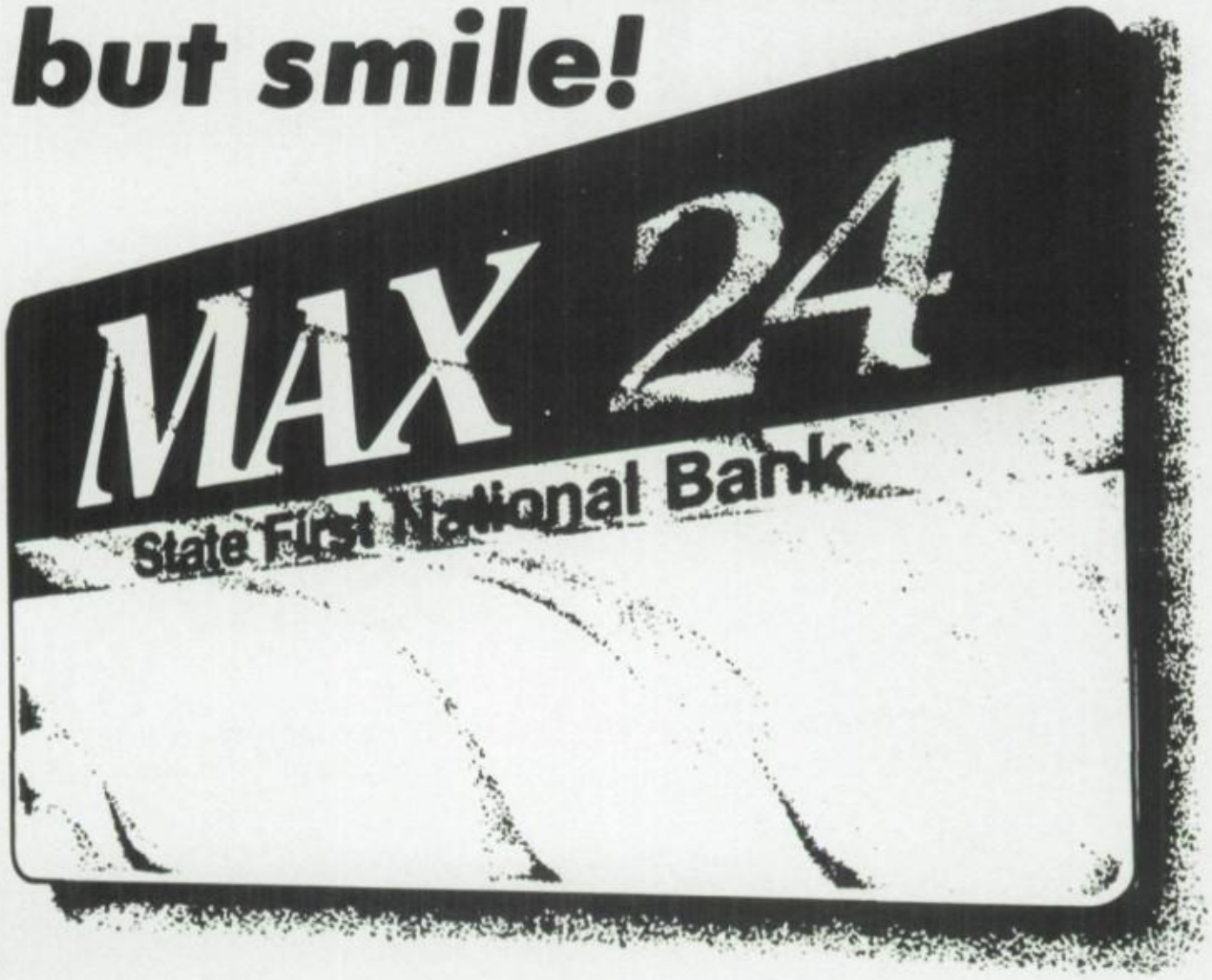

Max 24 is the automatic teller of the
State First National Bank of Texarkana.

There are 3 convenient locations where you can
transact 8 important banking services any time—any day.

1. State Line at Arkansas & Texas Blvds.
2. State Line Plaza—Downtown
3. College Hill Village Shopping Center

State First National Bank

Member F.D.I.C.

Auto Parts

Westbrook Supply Inc.

420 E. 3rd
Texarkana, Ark.
501-774-5147

1307 Spruce
Texarkana, Tex.
214-793-1128

Law Offices

ARNOLD, ARNOLD, LAVENDER & ROCHELLE, LTD.

Jerry A. Rochelle
Attorney at Law

507 HICKORY STREET
P.O. BOX 1938
TEXARKANA, ARKANSAS 75501

AREA CODE (501)
773-3187

617 E. 6th Street **Phone (501) 773-5506**

SOUTHWEST TITLE COMPANY

Title Company — Abstracts — Escrow Agent

P.O. Box 2590
L. D. Estes, Jr. Texarkana, Ark. 75501

Watson's
GOOD SHOES

501 - 774-2729
121 EAST BROAD STREET
TEXARKANA, ARKANSAS 75502

"Say It With Flowers"
FROM
Bouquet Shop
Blackmon Ferry Road
PHONE 773-3216
John and Pearlie Walter, Owners

Shur-Sak Foods

1223 County Ave.
Open 7-11 7 days

Ph. 794-9048

A Gift of Beauty

Is a Gift of Pride

Kay's Jewelers

Randy Whitmore, *Mgr.*

325 E. Broad, Texarkana, Arkansas

772-2741

YOUR Carrier DEALER

FRASER SALES AND SERVICE

PLUMBING — HEATING — AIR CONDITIONING

P.O. Box 930
3rd and Hazel
Texarkana, Ark. 75501
Phone 774-5185

BUSTER L. FRASER
OWNER

HOME PHONE
772-3094

Trailways, Inc.

401 Wood St.
Texarkana, Ark.

Tickets — Schedule Information
Ph. 774-5163

Package Express
Ph. 772-8741

Charter Information
Ph. 774-5163

Trailways
THE BEST BUS GOING.

FORM 6-173
HOLIDAY PRESS MEMPHIS - LITHO IN USA

BETTER than GOOD

Central Mall
West Entry

Corn Dog 7

CORN DOGS FRESH LEMONADE COLD DRINKS

Congratulations Seniors

May You Always Have The Best
In All Walks Of Life

JOHN Moseley's
OFFICE MACHINES & SUPPLIES

SALES - SERVICE - RENTALS - SUPPLIES

1402 Main
Phone 793-2161

GO HOGS GO!!

Congratulations

Tanya Mobley

From your parents

Congratulations
Seniors

Compliments of

Stitch-n-Time Sewing Shop

Rt. 2, Fouke, Ark.
Hwy. 71 South

Phone 653-2133

Betty Pilgreen
Jo Ann Odom, *Owners*

Go
Hogs
Go!

Compliments of

Glenwood Medical Center

Drs. Short
Townsend
Brown
Bailes
&
Jones

A Professional Association

Compliments of

Tina (Carpenter) Pyle

Carpenter Steel Company

207 Hwy. 71 South

GO HOGS GO

Wendell, Donna, Tanya, Mike Mobley

Spanish
Club 80
(MARTÍN)
Michael Pears
MPV
Susan Candelaria
K.D. Boyd
(KDB)
Sr. '81
Dyan Washington
Greg Garrett
Joy Bohn
Jennifer Patton
Mark Kizzar
Michael Turney
Joel Miller
Paul Lamon
Shari Hudson
Rachel Rivers
Dickey Andrews
Bill Caller
"Guillermo"
Mary Harder
Bill Malcolm
"Elmo"
Mark Thompson
Kathy Shedlock
Nancy Merchant
Jimmie Copelin
Lisa Roberts
Elisa María - olé!
Gary Pankey
Kalébyra Mitchell
(MITCH)
Laura Ward
(Laurita)
Teri Howard
Jay Andres
Paul Silvey
William Maloney
Scott Ward
Brian Pruckhammer
Marsha Bruce
Kathy Martindale
Cathy Sewell
Kerri Pooling
Latenia Beed
Karin Meredith
Joan Salisbury
Lisa
¡Hola!
Sos. Becca
McDonald
Cingie Copelin
Olé!
Annette Rix
Hola!
Jennifer Patton
¡Vayan Puercos!
Mike Mobley
Tracey Dean
Lisa Townsend
Hola
Therese King
¡AJA!
Carambá!
Adiós Amigo
Debbie Ratley
Campeones del Estado
Cathy Hudson

BOLLS DISTRIBUTING COMPANY, INC.

700 East Broad Street
Texarkana, Arkansas 75502

Mike, Liz, Gail
and Sharon, all
say

GO HOGS GO!

You're #1

Compliments of
the

Clothes Shack

Hwy. 82 East
and
#7 Oaklawn Center

ph. 772-0674

ph. 838-5241

Congratulations Seniors of "1980"
You're the Greatest!
Compliments of
"The Stevens Family"

Daines Insurance Agency
520 W. 12th
Texarkana, Texas
793-6073

Congratulations
Seniors

Compliments of

4186 K-Mart

#1 K-mart Plaza
North State Line
Texarkana, Texas 75503

Satisfaction Guaranteed

Sterling Store #98

800 East Street
College Hill
Shopping Center
Texarkana, Ark.

Wright Brothers, Inc.

SHEET METAL & ROOFING CONTRACTORS
Established 1932
P. O. Box 926

TEXARKANA, ARK.
75501

703 E. Broad St. Dial (501) 773-6502

Porter McClure

PAINTS FLOOR COVERINGS
DRAPERIES WALL COVERINGS

2121 STATE LINE AVENUE
TEXARKANA, ARK.; TEX. 75501

P.O. BOX 257

TELEPHONE
794-5157

Benjamin Moore PAINTS

Pontiac
MERCEDES-BENZ
DATSUN

PETE MANKINS PONTIAC, INC.
7th and Spruce
Texarkana, Texas 75501
Bus. Phone 793-5661

COB-WEB GIFTS
Concrete patio items
Bird baths, tables, fountains
Hwy. 71 North **phone 772-1540**
Hazel Carpenter, *Owner*

- CANOPIES
- EXHAUST SYSTEMS
- VENTILATION
- AIR POLLUTION CONTROL

CUSTOM SHEET METAL WORK

DIAL 794-5751

"SPECIALIZING IN COMMERCIAL & INDUSTRIAL DUCT WORK"

TRI-STATE SHEET METAL WORKS INC.

2525 MAPLE TEXARKANA

H&R BLOCK

THE INCOME TAX PEOPLE

305 Westlawn Dr.
Phone 832-4826
218 East St.
Phone 772-0126

522 Wood St.
Phone 772-5751
Sears — Central Mall

Ashdown, Ark.
760 Wood St.
Phone 898-5907

PHONE 772-5026
P.O. BOX 952

ARTEX ELECTRIC

COMPLETE ELECTRICAL SERVICE

JERRY L. PEAVY TEXARKANA, U.S.A.

Swanger's Glenwood Pharmacy

1400 College Dr.
792-8296

A full service pharmacy owned and operated by

Darwood & Chelious Swanger

Congratulations
Class of 1980

Best Wishes Always

Compliments of

Future Teachers of America

A. D. Scnipper's Meat Co.

1002 Wood Street

Phone 794-5671

Compliments
of

Texarkana Insurance Agency

1203 Arkansas Blvd.

ph. 774-3491
After hours dial 772-8101
772-0795

Park's Diamonds Jewelers

CHERISH
FOREVER

115 E. Broad
Phone 773-4611

Student Charge Accounts Invited

LOVEALL MUSIC CO.

3923 State Line Ave.

794-3735

Compare and you'll buy at

OLIVET FOOD STORE

2402 Jefferson

774-8421

Tom's Jug House

127 Arkansas Blvd.

Phone 772-2491

Photographs you will treasure

Weddings Commercials Portraits
Copies Oil Coloring

Deluxe Studio & Color Lab

Bill Stone — *Owner*

2906 County Ave. **772-5381**

"We Appreciate Your Business"

Commercial Tire Services, Inc.

1407 Texas Blvd. ☆ Texarkana, Texas

Phone 794-2103

Jerry D. Smith
Res. Phone 774-6923

Dayton TIRES

Andy Prince
MOTOR COMPANY

1123 State Line Texarkana, Tex.

THE ONLY TWO-STORY CAR LOT IN TOWN

Mr. Gatti's

THE BEST PIZZA IN TOWN (HONEST)

3302 N. State Line
Texarkana

Congratulations
Seniors of 1980

Compliments of

Wendall Dellinger
and
North American Car
Corporation

WENDY'S
OLD FASHIONED
HAMBURGERS

4201 State Line

1611 New Boston Road

Western Sizzlin' Steak House

Texarkana's
Finest Family
Steak House

Western Sizzlin'
Steak House

5101 State Line **793-8911**

K-BOB'S
STEAK HOUSE

4900 TEXAS BLVD.
TEXARKANA, TEX. 75503

BUS. 792-0128

QUILLINS T.V.
SERVICE

Congratulates the Seniors of A.H.S.

316 East 4th

Ph. 772-0611

Texarkana, Arkansas

LET'S GO HOGS!!

Congratulations Seniors
of "1980"

Compliments
of

West's
HOME OF BETTER VALUES
1923-1980

College Hill Shopping Center
810 East St.
Texarkana, Ark.

Ph. 772-2821

Chris's Do-Nuts

The Best in Town

Yum, Yum!

congratulations, graduates

for a wise move in the game of life

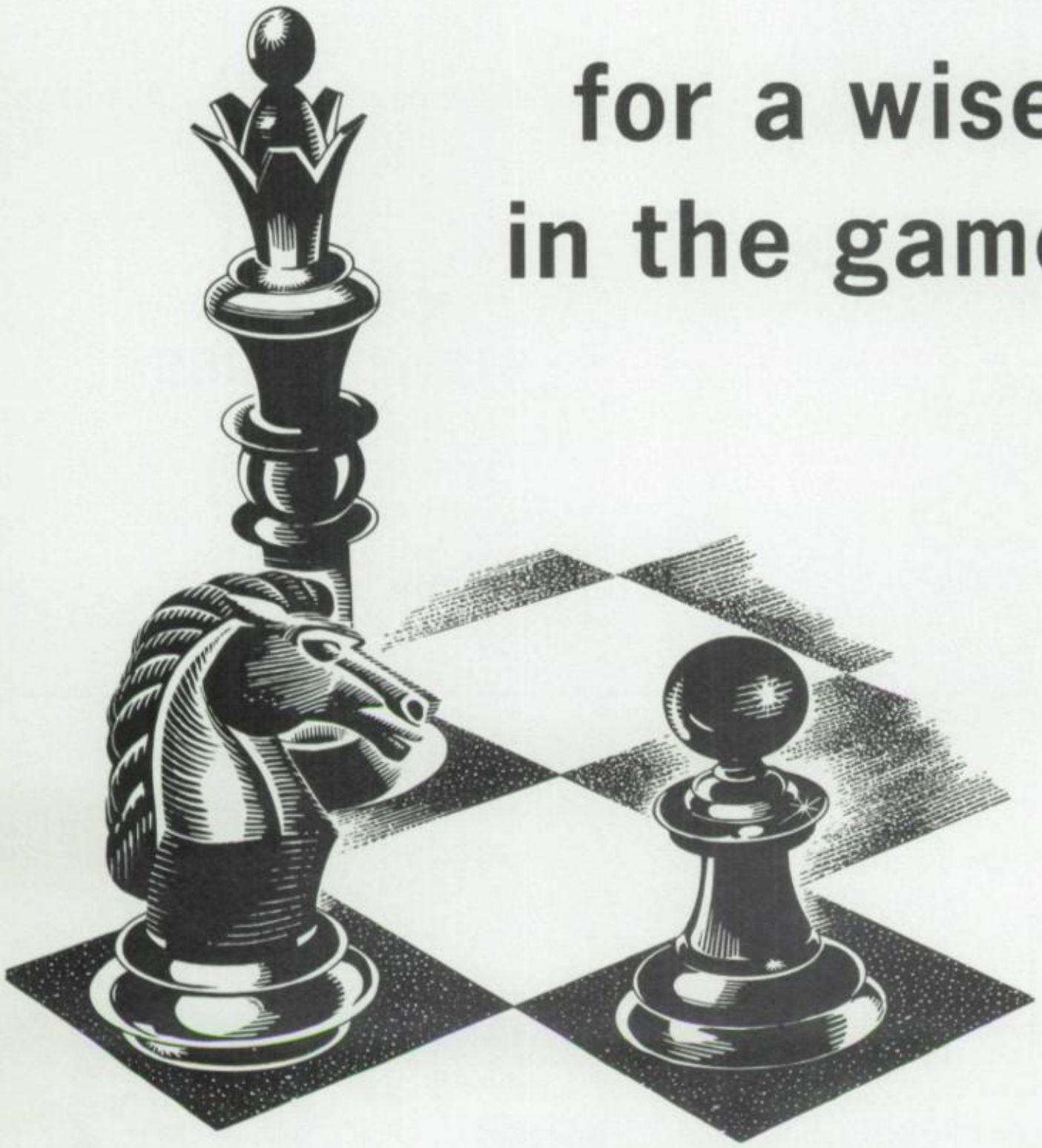

THE COOPER TIRE COMPANY
A DIVISION OF COOPER TIRE & RUBBER COMPANY

Cooper TIRES

1586—160 PTO hp

1486—145 PTO hp

1086—130 PTO hp

International® Series 86 Tractors

...offering power and comfort far beyond anything you've ever experienced

This is the year to go International. Because new Series 86 tractors offer operating sophistication that exceeds that of any tractors ever built. Plus maintenance and service ease not previously achieved in farm tractors. Add in many other design advancements that sweep away preconceived ideas about tractors, and you're left with only one decision: What size International to settle on!

- **NEW! Mid-mount Control Center.** Puts you far forward, so your ride is better, handling is easier, visibility is unexcelled.
- **NEW! Clear-view Design.** You look out through large expanses of tinted safety glass. Lighting patterns, front and rear, are unequaled.
- **NEW! Control System.** Armchair consoles... extra-convenient throttle . . . power-assisted brakes and clutch . . . modular instrument cluster.
- **NEW! World of Quiet.** Interior sound levels are reduced dramatically...as low as 80 dB(A) on some models.

*All horsepower figures are mfrs. est.

986—105 PTO hp

886—85 PTO hp

Hydro 186—104 PTO hp

INTERNATIONAL® AGRICULTURAL EQUIPMENT

Ad No. 1412

SOLD AND SERVICED BY

ROBERSON FARM EQUIPMENT, INC.

HIGHWAY 71 NORTH

TEXARKANA, ARKANSAS 75501

Congratulations Seniors
You're the greatest ever

Compliments of

Patterson's
Studio and Camera Shop

222 West Third Street
Texarkana, U.S.A. 75501

College Hill Drug
"Your complete drug store"

Walgreen Agency

Gifts, Toys, Rx's
Sundries, Greeting Cards

for Delivery Service
Phone: 772-6969

Corner of East and Dudley

Congratulations to the graduating class of
"1980"

Compliments
of

**Texarkana
Public
Library**

The Fabric Shop

Fabric & Notions
Bernina Sewing Machines
Sales & Services

E. 35th at Jefferson
Texarkana, Ark. 75501

Phone 501-772-9961

Compliments of

**Academy
of
Dance
Arts**

Compliments
of

Art Club

***Congratulations
to the class
of "1980"***

Fuqua·Everett

TEXARKANA FUNERAL HOME

**TEXARKANA LIFE INSURANCE COMPANY
HILLCREST MEMORIAL PARK**

3515 Texas Boulevard

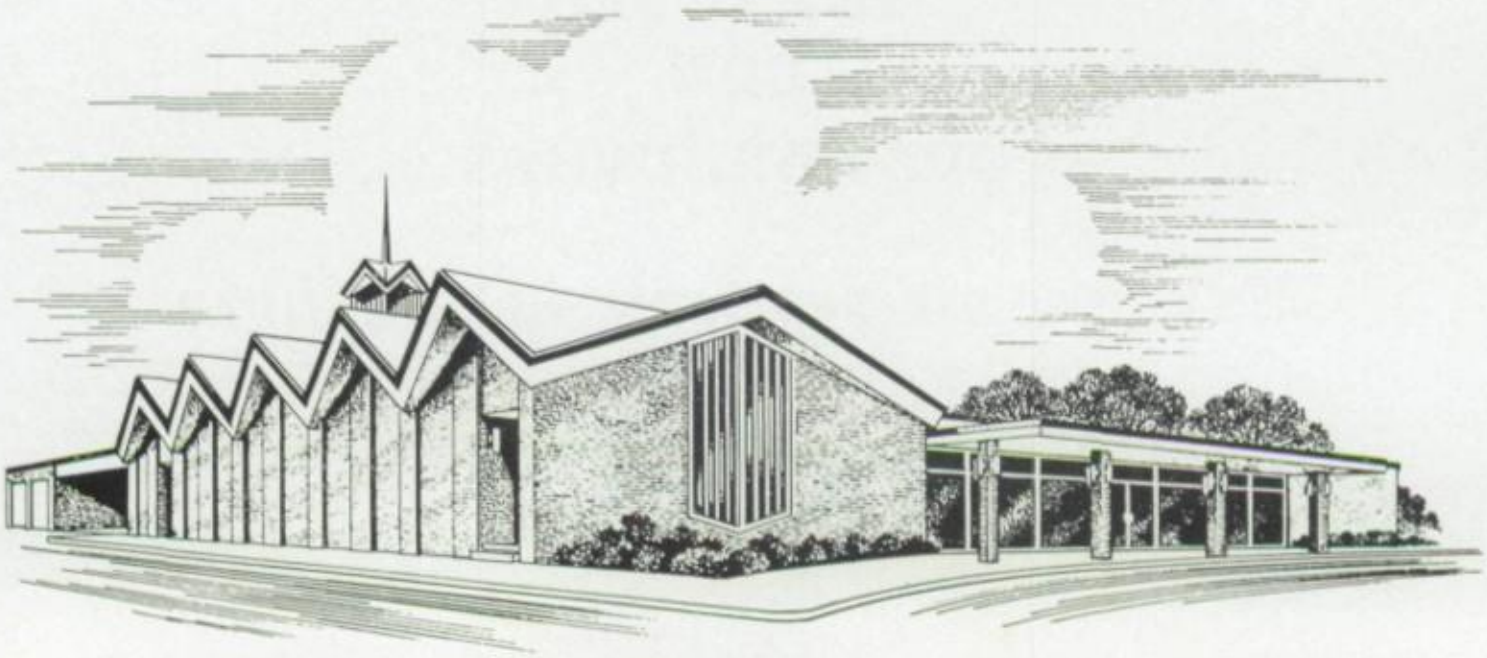

Vicker's Grocery
&
Market

1906 E. 9th

772-1383

Congratulations to
the class of
"1980"

Southtown
Liquors

Congratulates
Seniors 1980

Wienerschnitzel
& Hamburgers Too

Best Wishes
to the
Class of 1980
from

Pizza Inn
and
our employees

May you always walk in sunshine
and
forever wear a smile.

Texarkana College

2500 North Robinson
Texarkana, Texas

838-4541

Compliments of

Hamilton Motor Co.

Wholesale and Retail

Rick Hamilton
Phone 792-2431

7th & Oak Street
Texarkana, Texas 75501

I'm on
my way
to ORR
Chevrolet
4545 North State Line

Shade Tree Auto Parts

Compliments of

Gaither Appliances

Go Hogs Go!!!

Congratulations to the A.H.S. Seniors

Compliments of

Crosnoe Sporting Goods and Athletic Supply Co.

2324 Texas Blvd.

793-2321

Suppliers for Schools, Churches, & Teams

Texarkana Auto Body

Congratulates the Journalism Staff

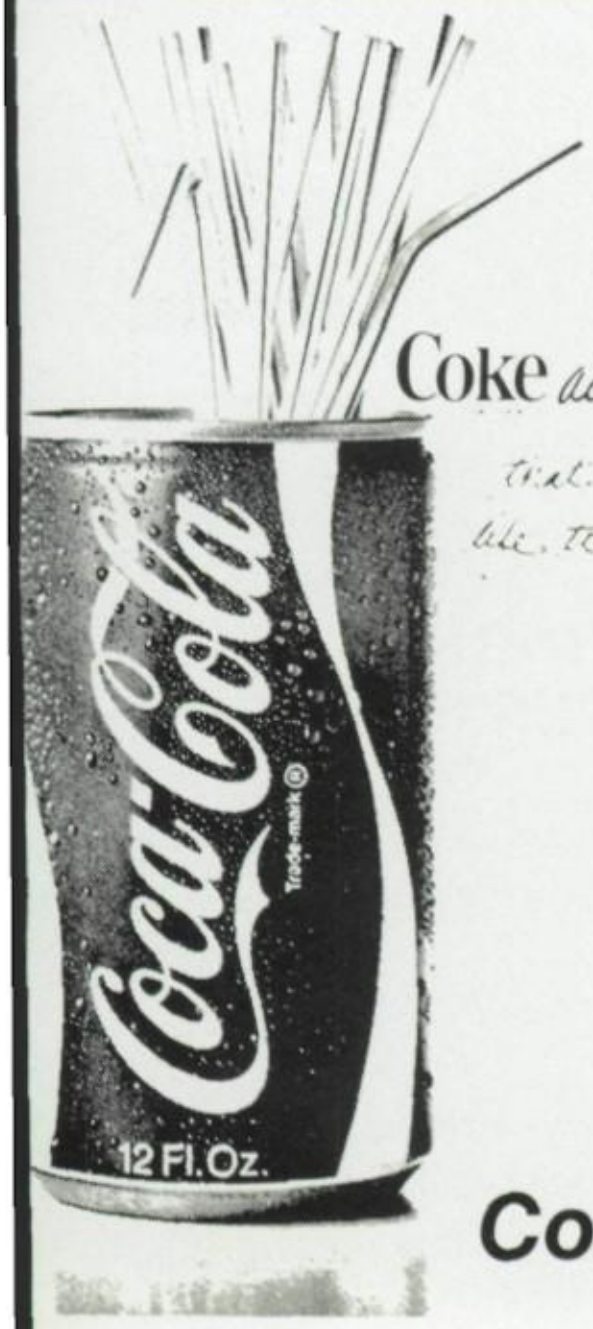

Texarkana Coca-Cola Bottling Company

Coke adds life . . .

to the class of "1980"

Money things happen when you save at First Federal.

first federal
SAVINGS & LOAN ASSOCIATION

CROW FARMS

Poultry Cattle Hay

Rt. 1, Box 477
Texarkana, Arkansas

Owners
Joe and Bruce Crow

772-6553

ANDY'S
4010 State Line Ave.
Texarkana

ANDY'S wants to be your favorite family restaurant

Open 6 am Daily for your convenience

SHORTS SUPER HANDY

Gas — Beer — Groceries — Barbecue

Phone 773-6485

Hwy. 71 South
Texarkana, Ark.

Manufacturing and Custom Jewelers

BOX 490 • THIRD AND STATE LINE AVENUE • DOWNTOWN TEXARKANA
TEXARKANA, ARKANSAS 75501 • 501-772-7102

302 Stateline Ave.

ph. 772-7102

Affiliated
Food Stores, Inc.

Townsend's
Food, Inc.

1711 East 9 St.
Texarkana, Ark.

GO HOGS GO!

BILL JOHNSON, OF
BILL JOHNSON'S HAIR FASHIONS
2608 TEXAS BLVD. TEXARKANA, TEXAS
SPECIALIST IN HAND DRYING STYLES
AND ALL CUSTOM CUTS
793-5589 **793-5580**

Ladies Fashions
Sizes 8-22
(501) 773-7021

Janie's tall Salon
1205 Arkansas Blvd. Texarkana, Arkansas
75502

YOUNG DEMOCRATS

The Democratic Party wants you to be involved. Be a responsible voice in politics.

YOU CAN MAKE THE DIFFERENCE

Le Français
Vive la France
Mike Turney
Carol Duke
Shaun Mc Neil
Mary Jennison
Ray Hardin
Mollie Daniel
Robert Sanderson
Kim Vu
Michele Mahaffey
Lisa Climent
Joy Bohn
Renée Sewell
Sammy Chumley
Les Smith
Janet Henry
Matt Cox
Cindy Morris
Sophie Adams
Helaine Horn
Jim Newell
John Stroud
Dark Braswell
Robin West
Beth Cook
Debbie Jones
Alison Gore
Carroll Grammer
Cheryl May
Connie Shoon
Prentice Burt
Beth Soshee
Clarence Robinson
Lisa Edwardes
Renee Stafford
Cindy Bair
Kim Satterfield
Becky Martindale
Katherine McClerkin
Cyn Thia Vanderbilt

Borden, Inc.

3123 State Line
Texarkana, Texas 75501
(214) 793-4676

**Borden.
The Milk Supplied
to the
United States
Olympic
Team.**

BORDEN

**If it's Borden,
it's got to be good.**

"Go Hogs, Go"

Razorback Ready Mix

Jim Clements, *Owner*

Phone 773-4731

Washington and Oats
Streets

Economy Beauty Supply

310 Main
Texarkana, Texas

Phone 792-8771

HOOD'S FLORIST

Dial **772-5667**

HWY. 67 N. TEXARKANA

Southwest Printers and Publishers

308 East Broad St.
Texarkana, Ark.-Texas
773-2196

Stanhope's Art Supplies

Crafts, needlework, framing

1302 State Line Avenue

Jami Corbett's Beasley Music World

40th & Summerhill Road
Summerhill Square
Texarkana, Texas

Phone 792-2761

Congratulations Seniors
May you always have the best

Compliments of

GENERAL ELECTRIC

THOMAS APPLIANCE CO., INC.

GE Authorized — Dealer

Sales — Service — Parts

Lynn Thomas — Owner

Prompt Efficient Service

Sales & Service

Room Air Conditioning

Ranges — Refrigerators

Dishwashers — Disposals

Washers & Dryers

Televisions

905 East St. **Dial 772-9980** Texarkana

House of Luggage

YOUR GALLERY OF FINE GIFTS

212 East Broad Street • **774-9931**

47 Central Mall • **838-9933**

Open Monday thru Saturday

GIFTS/LUGGAGE/TRAVEL ACCESSORIES

GO HOGS GO!!

Bill Baker Motor Company

Congratulates
the
Porker
Staff
&
Mrs. Bjork

1024 Texas Blvd.

Ph. 792-1341

Glass Rexall Pharmacy

Registered Pharmacists

Free Delivery

Open 8 a.m.-8 p.m.
5th & Walnut St.

Phone 774-5105

Compliments
of

S & S Supply

Metal Window Screens — Repair to screens & storm doors

LATO PRODUCTS COMPANY
909 NEW BOSTON ROAD
TEXARKANA, TEXAS 75501

E. C. CRAWFORD
OWNER

BUS. (214) 792-1321
RES. (501) 773-6925

Compliments of

Young Fashions

Ashdown, Ark.

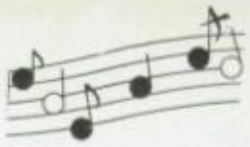

G SHARP MUSIC CO.

"Your Franchise & Baldwin Dealer"

Everything Musical

1415 State Line **Phone 793-2411**

Congratulations Seniors
You're the Greatest Ever

Pittsburgh Paint

You're
Home Styling
Distributors

3210 STATE LINE
Texarkana, Texas

Ph. 772-8289

PINKERTON PHARMACY

Professionals in Health Protection

Phone (501) 774-6381

1916 State Line Avenue
Texarkana, U.S.A. 75502

TEXAS AVE. TV CENTER

2401 Texas Blvd.
Texarkana, Texas

Phone 794-3788

Viva's Flowers

422-24 State Line

Phone 774-4147

Compliments of

Massey's Shoes

323 E. Broad **774-9141**

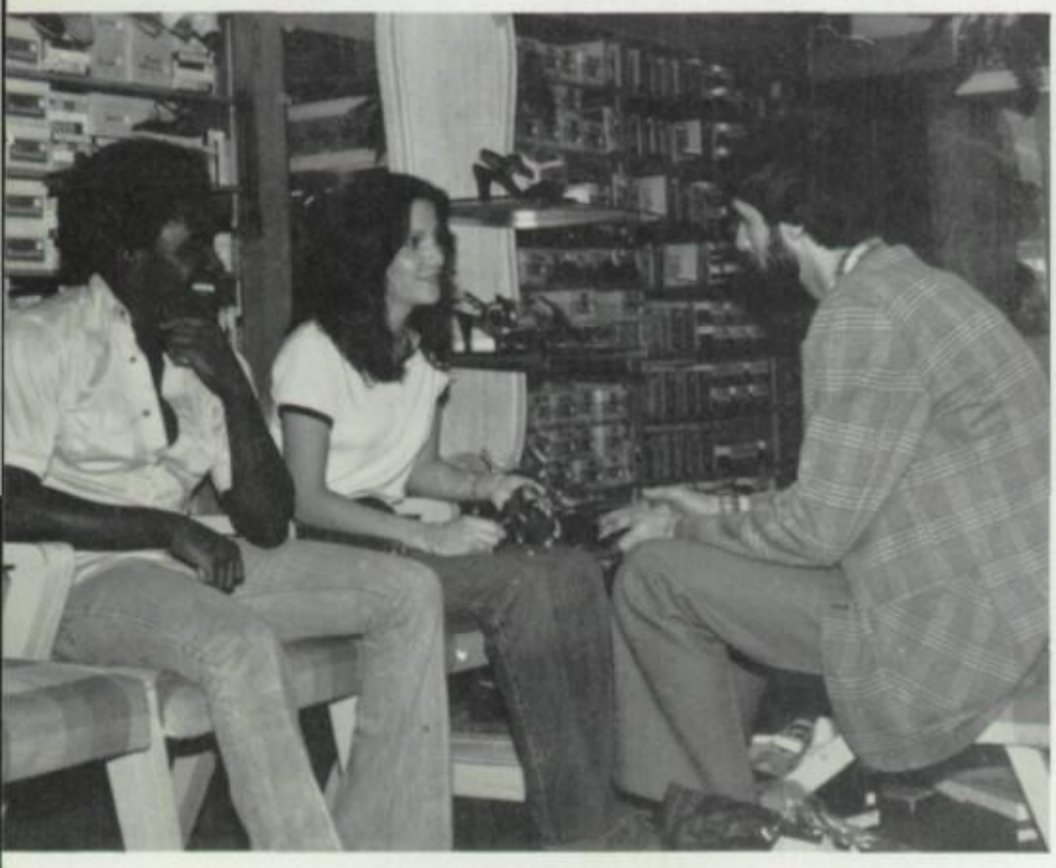

GO HOGS GO

PHIFFERS
LADIES APPAREL

Ladies Sizes 8-20
Junior Sizes 3-15

2924 County Ave.

772-8471

Congratulations to the class of "1980"

Compliments of

Buhrman-Pharr Hardware Co.

Household Accessories, Toys
Farm Equipment and many more

Retail Store 620 E. 3rd

Phone: 774-5882

GO HOGS GO

Congratulations Seniors

Compliments of

DESIGNBUILDER

T.M.

H.E. WRIGHT & CO. INC.

A REPUTATION FOR INTEGRITY

H.E. WRIGHT
And COMPANY INC.

P.O. BOX 5328 · 214 838 8502

DESIGN ENGINEERING/CONSTRUCTION TEXARKANA, TEXAS 75501

DIAL

838-8502

3123 W. 7th TEXARKANA

GO HOGS GO!!!

Jimmy Washington
Res. 772-3584

Roy Washington
Res. 838-9887

IDEAL PLUMBING SUPPLY

Carrier Air Conditioning

Bus. 774-5183
303 Hazel Street

P.O. Box 1851
Texarkana, Ark. 75501

bryant®

Bryant
Air Conditioning

Indianapolis, Indiana
City of Industry, California

GO HOGS GO

Griffins

Furniture Appliances
TV

The one stop store for
all your home decorating needs.

3601 Jefferson

772-8255

Congratulations to the Class of "1980"

Compliments of

Commercial National Bank

Your money manager.

Member F.D.I.C.

GO HOGS GO

America's Favorite Family Steak House

Special Rates to Groups

Lunch Specials Everyday
M-Fri — 11-4

Banquet & Party Room Available

FREE Refills on all cold drinks — coffee — tea
FREE Cheesecake for your Sunday Church Bulletin (Sun. only)
FREE Prizes to all children

3109 So. Lake Dr. — **794-6901**
#27 K-Mart Plaza — **792-0987**
Texarkana, Texas

Hospitalization Cancer Insurance

Jack Bradshaw Agency

2021 Magnolia
Texarkana, Texas

Phone 794-6944

Life Medicare Supplement

Cliff Robertson, Jr, R. Ph.

ROBERTSON'S NORTH HEIGHTS PHARMACY
1201 East 35th
Texarkana, Arkansas 75501

Business
774-3666

Emergency
832-1277

LAVENDER
ELECTRONICS INCORPORATED

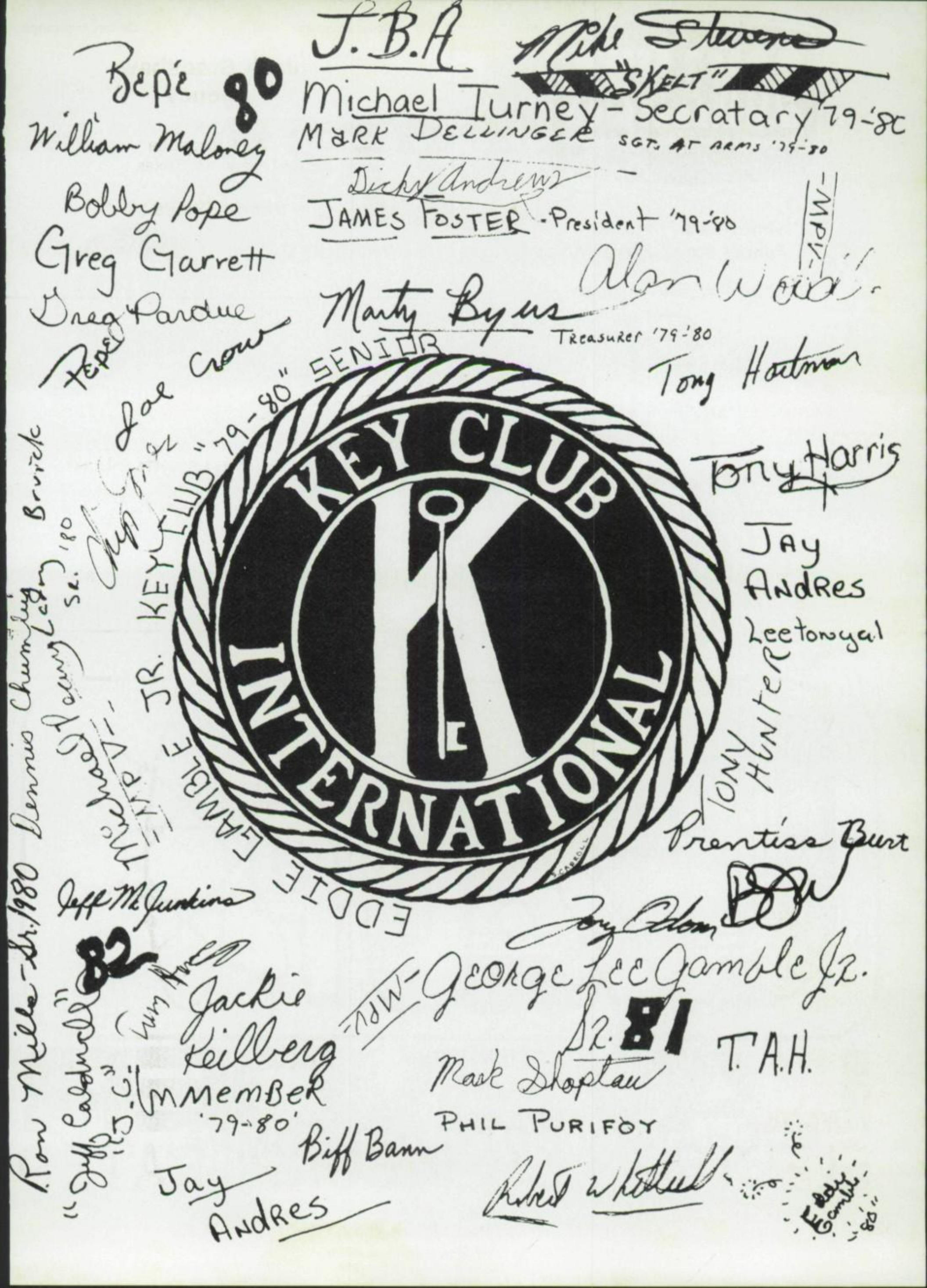

J.B.A
Mike Stevens
"SKELT"
Bepé
80
Michael Turney - Secratary '79-'80
William Maloney
MARK DELLINGER SGT. AT ARMS '79-'80
Dicky Andrews
Bobby Pope
JAMES FOSTER - President '79-'80
Greg Garrett
Alan Wood
Greg Pardue
Marty Byers
Treasurer '79-'80
Pepe
Joe Crow
Tony Hartman
"79-80" SENIOR
KEY CLUB
INTERNATIONAL
EDDIE GAMBLE JR. KEY CLUB
Tony Harris
Jay Andres
Leetonyal
Tony Hunter
Prentiss Burt
Jeff McJunkins
Tony Adams
82
George Lee Gamble Jr.
Jackie Keilberg
Sr. 81
T.A.H.
Mark Shoptaw
MMEMBER '79-'80
PHIL PURIFOY
Biff Bann
Jay Andres
Robert Whitfield
Eddie Gamble '80
Ron Mills - Sr. 1980
Dennis Chumbley
Bruick
"Jeff Caldwell"
"J.C."
Michael Pearson
Sr. '80

Dr. Pepper

The Most Original Soft Drink: Ever

PEPSI

— Feeling free

7·UP®

The Uncola

BUCHANAN BOTTLING COMPANY

Perfect
SYMBOLS OF LOVE

DAMSEL

SONATA
DANITA
GOLDEN ACCENT

A brilliant, perfect,
permanently registered Keepsake
diamond guaranteed in writing.
There is no finer
diamond ring.

Crocker & Bell
Keepsake®
Diamond Center

3913 STATE LINE AVE. (214) 793-7971
TEXARKANA, TEXAS 75503

D & W Packing Company

Cordially Congratulates

The Journalism Staff
and

Mrs. Bjork
of
1979-1980

You're The Greatest Ever

The Flower Pot

1901 COLLEGE DRIVE
TEXARKANA, TEXAS 75501
214-793-5564

LYNN KNOTTS

FLOWERS AND GIFTS FOR ALL OCCASIONS

Fresh, Permanent, and Silk Flowers
Weddings • Custom Decorating • Funeral Design

Congratulations Class
of "80"
From

Future Business Leaders of America

Congratulations Graduates

Compliments of

Cosmetology Club

National Honor Society

"Our Country's Leaders For Tomorrow"

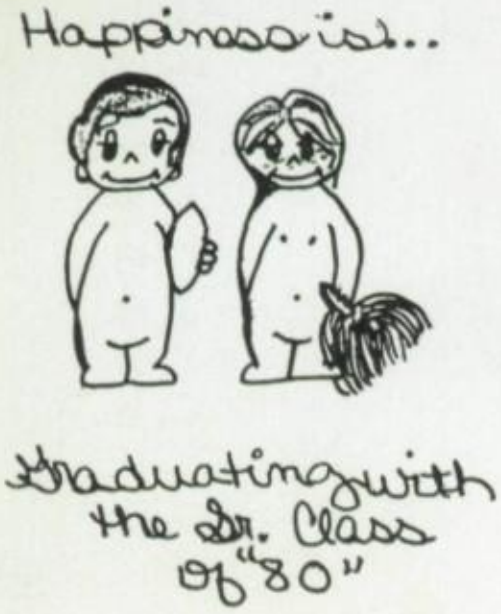

Compliments of
Jackie Dailey
"Shutter Bug"

Hospitalization Cancer

Jack Bradshaw Insurance Agency

2021 Magnolia
Texarkana, Texas

Phone: 794-6944

Life Medicare Supplement

Oral Communication

is the

Art of Speaking

Speech Club 79-80

Student Council

S. L.
L. R.
S. H.
C. B.
K. D.
L. B.
P. W.
J. F.
J. B.
D. B.
E. C.
L. B.
J. C.
T. M.
L. S.
M. S.
T. S.
C. W.
D. P.

J. A.
R. C.
M. P.
E. C.
M. G.

K. M.
V. M.
T. O.
D. P.
S. T.

L. T.
R. W.
G. W.
G. G.
G. L.
F. N.
M. A.
C. B.
P. B.
S. C.
C. D.
D. F.
D. G.
A. G.
G. H.
W. M.
T. M.
J. R.
T. R.
C. S.

House of Luggage

Skyway
lastingly beautiful

212 E. Braod Street **774-9931**
#47 Central Mall **838-9933**

Autographs

Andrea Stuckey
Jr of 82

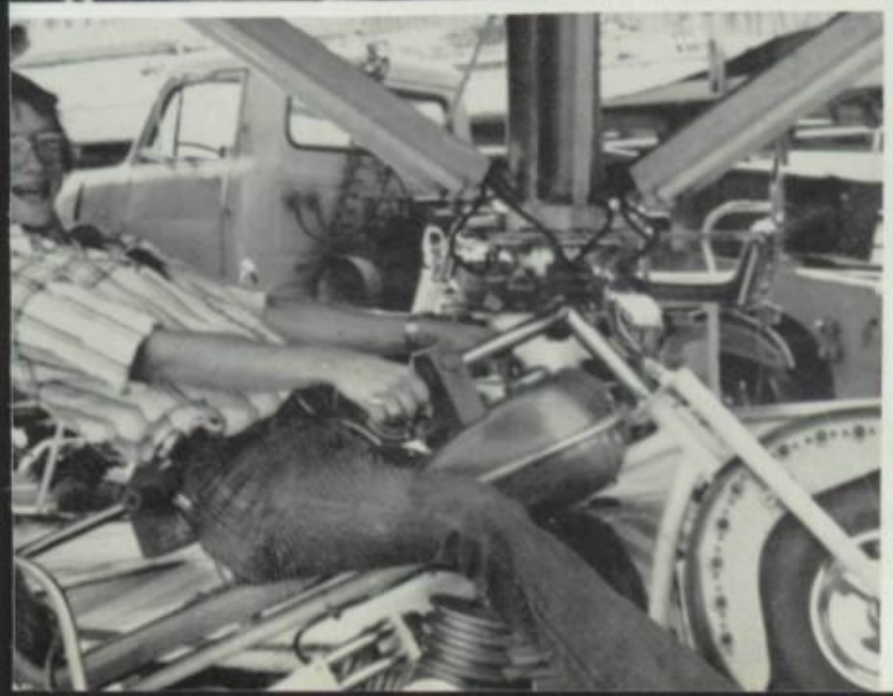

HURLEY
CAMDEN ARKANSAS

Dear Mrs. Gray,
you is the most
nicest teacher in
Texarkana. Good luck
Mrs. Gray and more power
to you.

Mr. Jemmie Hughes

you are
2/good 2 be
4/gotton
4 ever
Sharon Banks

To a very sweet teacher
& enjoyed be in your
class. Good luck
the future
Mechelle
Gaines

Mrs. Gray
dis been nice
knowing you. I have
enjoyed being in your
classroom. Take care of yourself.
I hope to see you around town.
I hope you all the happiness in every thing
I wish you all the happiness in Jarrate Students.
Dorris
you Ray do. Dorris
me "Be 80"

Anthony Chiles
Lt. 61

Mrs Gray,
It has been really
wonderful being your
aide. This year. The
experience has been
great! I hope that:
you have a better
year next year than
you had this year
Love you always
Latinia Bed
"18 Jr"

Mrs. Gray,
To a very nice teacher
that's likewise very much.
Stay Sweet and keep in touch.
Love always,
Shelia
Lockett
Phone: 773-0453

Mrs. Gray,
Quanita Larry
772-4398
Keep in touch.

Do Mrs Gray
a very nice
lady, I'll never
forget in the
future. 3 Cho
I'll always
love.
Jason Lamona